Home
TELEPHONE 383-4111
CLASSIFIED 386-2121

The Daily Colonist.

Vancouver Island's leading newspaper since 1858

Showers, high 15
Weather Details on Page 2

No. 238 — 119th Year — VICTORIA, BRITISH COLUMBIA, SATURDAY, SEPTEMBER 24, 1977 — ** — 15c Daily, 30c Sunday

Acclaimed on all sides at end of 5-day filibuster

Sobbing Rosemary surrenders to exhaustion

— AP

Safe — until Christmas

Flock of geese fled fire which destroyed barn on farm near Stanley, Wis. Firefighters said barn was total loss but geese escaped roasting — until Christmas.

By DON COLLINS
Colonist Reporter

Crying and near collapse, Rosemary Brown ended her five-day filibuster defence of the Vancouver Resources Board Friday with a final dramatic thrust.

Her emotional surrender to exhaustion came at 12:32 p.m. — 28 minutes before the Legislature was to end its regular Friday sitting—and as she slumped into her seat and dropped her head to her knees her efforts were acclaimed by almost everyone, including most of the government members.

It was a rare scene for the B.C. Legislature.

Opposition and government members hammered their desktops in recognition of what had happened and applause broke out in the public gallery. Some gave her a standing ovation.

Since late Monday she had held the floor for a total of 15 hours and 39 minutes in a final effort to fight legislation which will dismantle the big community-oriented resources board and bring its functions under the direct control of Human Resources Minister William Vander Zalm.

In essence, her objective was to demonstrate that the Social Credit government was preparing to dehumanize the former NDP government's model concept of integrating social services on a neighborhood level — free from bureacratic red tape.

As Friday's three-hour session ground into its final hour it became evident that Mrs. Brown (NDP — Vancouver-Burrard) was wilting under the strain.

Early morning physical exercises had helped, but now she was beginning to rock a bit from one foot to the other and occasionally she found herself groping for words.

At 12:28 p.m., Ray Loewen (SC — Burnaby-Edmonds) rose on what many thought was just one of many frivolous points of order that had dotted the filibuster. He thought perhaps Mrs. Brown was tiring and that a recess should be called to allow Conservative Leader Scott Wallace, a doctor, to examine her.

Mrs. Brown, the NDP human resources critic, tried to laugh it off.

In obvious reference to Loewen's career as an undertaker, she said: "I was worried that he wanted the time to take my measurements."

There was a slight pause. She ran her arm across her forehead and faltered as she tried to recapture the trend of her argument.

Finally, she said slowly:

Page 2 — No tribute

Bond posted for Russians, trawlers sail

The two Soviet factory trawlers seized by Canadian authorities six days ago sailed from Ogden Point Friday at 7:30 p.m. — for their fishing grounds.

The vessels Druzhba and Ugolnyy were able to leave following the posting of a $250,000 surety bond.

The collateral for the bond was put up by the ships' owners through arrangement with agents in Vancouver, Peter Lowry, a Vancouver lawyer acting for the Soviets, said.

He said the trawlers were going "back to the fishing grounds."

The trawlers were seized on the La Perouse Bank for fishing in Canadian waters without authorization.

Their captains were charged Tuesday in Victoria provincial court with violating two sections of the Canadian Coastal Fisheries Protection Act, and, if convicted, could pay $35,000 in fines and forfeit ships, tackle and cargo.

Lowry said there had been some discussion about moving up the January trial date.

The charges were the first brought on Canada's West Coast since this country extended its territorial limit to 200 miles on Jan. 1.

"I think they were possibly a little perturbed at the press coverage and the embarrassment it might cause them on the international scene," said John Cairns, a fisheries ministry surveillance officer.

Cairns said Druzhba Capt. Iakov Karpitsky and Ugolnyy Capt. Yarosla Nedelsky were apparently upset at the wide media coverage given their arrest. "I think they felt the fisheries ministry shouldn't have allowed such wide coverage, but we tried to explain the press is allowed to do this and we have no control over it."

Meanwhile, the U.S. National Marine Fisheries Service has told Soviet ships fishing off the Oregon and Washington coasts to get out of U.S. territorial waters by midnight Saturday.

The first season of foreign fishing for Pacific hake under permit inside the 200-mile limit is being halted nearly six weeks earlier than planned because Russian and Polish ships are near their legal quota of hake, said William Dickenson, senior special agent for the fisheries service.

Forces wages hiked 7%

OTTAWA (UPI) — Members of the Canadian Armed Forces up to the rank of lieutenant-colonel will receive a seven per cent pay increase effective Oct. 1, Defence Minister Barney Danson announced Friday.

A private in his first year of service will receive a $50 a month increase to $675. A sergeant mobile equipment operator with six years service will be boosted $89 to $1,382 monthly.

A logistics captain with six years will now earn $1,980 monthly — a $130 increase — while colonels after two years in rank will receive a $160 monthly increase.

Danson said pay rates for members of the Reserve Force had been adjusted to correspond with those in the regular force.

Bennett tells Paris

'Levesque's lost touch'

PARIS (CP) — Premier Bennett says Quebec Premier Rene Levesque has lost touch with the aspirations of Quebec people and that he acts "like a magician" who offers the illusion of future prosperity without resolving current problems.

"The Quebec government does not have the sympathy of the majority of the citizens of Quebec in its desire to separate out of the Canadian family," Bennett told the France-Canada Chamber of Commerce Friday.

Bennett maintained the young people of Quebec who "almost universally" supported the Parti Quebecois, feel their "aims and aspirations are being frustrated by Mr. Levesque . . . who perhaps is even frustrating the opportunities of those people in their own government by diverting their attention away from the real issues to the issue of separatism."

Later, Bennett told reporters that Levesque "is like a magician offering Quebec the illusion of future prosperity without dealing with present problems."

Nevertheless, the current national unity debate in Canada may not be necessarily divisive but may provide an opportunity to build a stronger country, Bennett added.

Completing an 18-day economic mission to Europe, Bennett told the chamber that separatism will not be decided by the leaders of government but by the people of Canada.

He said the Quebec government was elected "not to separate but because the people there felt that there might be greater opportunity with a new government" to reduce unemployment and improve government services.

"I don't believe that he (Levesque) can resolve their aspirations by separation," Bennett said, repeating his demands for more regional power which he feels would solve the problems facing Confederation.

"We now have the mechanism to meet the aspirations of the people of Quebec and the people of B.C.," the premier said.

Bennett added that the country was not built by people "who would run away at the first difficulty but by those who stayed and tried to develop solutions."

Bennett is to meet with French Prime Minister Raymond Barre today, after he and Economic Development Minister Don Phillips met Friday with French Foreign Trade Minister Andre Rossi and Industry Minister Antoine Rufenacht.

B.C. girls lose oui edge

PARIS (CP) — Premier Bennett performed a neat political softshoe when asked if British Columbia has beautiful women.

"Before I came to Paris, I thought the women of B.C. were the most beautiful in the world," he said Friday during a question-and-answer session before the France-Canada Chamber of Commerce.

"Now, I think they are equal."

U.S. measure erases must-retire age of 65

WASHINGTON (AP) — A bill that may revolutionize retirement policy in the United States by abolishing 65 as the age people must quit working was overwhelmingly approved Friday by the House of Representatives.

The legislation, which now goes to the Senate, would ban mandatory retirement at any age in the federal government while raising the mandatory retirement age for most persons employed in the private sector to 70.

The vote was 359 to 4.

A Senate committee has scheudled a session next week to begin work on the measure.

The bill would not force people to keep working after age 65 but would require employers to give them the option. Workers could begin collecting social security benefits at age 65 if they wanted to retire then.

The legislation would apply to all private sector workers whose employer has 20 or more persons on the payroll. That covers about 70 per cent of the labor force.

These people now are protected against age discrimination in hiring, job retention, pay and other work conditions only to age 65.

Backers of the bill say it does not change the current law that says a company cannot force a worker to work past the age of 65 in order to qualify for full retirement benefits.

An amendment, offered by Maryland Democratic Representative Gladys Spellman and adopted by voice vote, exempts foreign service personnel and other various civil service categories such as air traffic controllers, firefighters and some law enforcement personnel from the bill. It also continues special CIA retirment provisions.

She said most of the exempted positions are under liberalized retirement programs.

The legislation is expected to ease the financial pressure on the social security system since at least some people who would have been forced to retire at 65 would keep working.

Israelis hurting, says PLO

BEIRUT (AP) — Palestinian guerrillas said Friday they killed many Israeli soldiers in a clash just north of the border in embattled southern Lebanon. If the report is true, it signals a new escalation in the war for control of the strategic region.

Israeli-backed Lebanese Christians, meanwhile, said they captured the key Palestinian stronghold of Khiam, a report denied by the guerrillas, and Israel said rockets from southern Lebanon hit one of its border towns, lightly wounding two civilians.

The word of new fighting came as it was reported the Lebanese government may accept an Israeli offer to discuss a ceasefire. The fighting threatens to undermine moves to resume Arab-Israeli talks for a general peace settlement in the Middle East.

The clash reported by the Palestinians was the first of

Page 2 — Many

School vandalism off 98%—McGeer

Education Mnister Pat McGeer Friday reported a drastic reduction in school vandalism costs in B.C.

McGeer said school vandalism had dropped by about 98 per cent in the last six months since an increase in the amount of insurance deductible which must be paid by the local school board.

He expects the year to end with a school vandalism bill of about $250,000 or less, compared with $12 million the previous year.

McGeer said the improvement could be the result of people's realization that costs of vandalism must be borne locally, not provincially.

U.S. Concorde ruling has France fuming

PARIS (AP) — The French denounced as "inadmissible and very grave" President Carter's decision Friday to require future supersonic Concorde airliners to meet the same noise standards as other jetliners.

But the British welcomed the decision to permit continued Concorde service to the United States.

French Transport Minister Marcel Cavaille told a news conference that the American decision, announced by Transportation Secretary Brock Adams in Washington, throws the future of the French-British Concordes program into jeopardy."

He said it would limit the program to the 16 Concordes already built or being built.

Cavaille said he thinks the French and British governments should make a joint protest to Washington over the "unilateral" decision, which he said flouted international law.

In London, the British co-manufacturers of the plane said they are "delighted" by the U.S. move, which allows for continued and possible expanded service by existing Concordes to the United States. Knowledgeable British sources said the development might enable the deficit-burdered plane to begin bringing in a profit.

The Carter ruling opened the way for landings of the Concorde supersonic jetliner in as many as 13 U.S. cities on a permanent basis beginning next year. The cities include Seattle — Tacoma.

Transportation Secretary Brock Adams said the Concorde would not threaten "the health and safety of the American people" even though tests have shown the Anglo-French supersonic transport (SST) to be considerably noisier than subsonic jet airplanes on takeoff.

The individual cities can still act to block landing by the Concorde, however.

STAFFING CRISIS IN NANAIMO

Judge threatens to close court

NANAIMO (CP) — Provincial court judge Stan Wardill Friday threatened to close the court here because of an administration crisis.

Wardill said staff had not been hired to fill vacant positions and that provincial court staff could not keep up with the increasing demand and volume of court matters.

"The result is chaos," he said.

During the brief announcement in court Friday morning, Wardill said unless the additional staff was brought in to clear the backlog of court cases, he would be forced to cancel court. He did not specify a day.

He said the crown counsel could not be blamed for the problem.

Deputy attorney-general Richard Vogel, whose ministry is responsible for hiring court staff, would not comment on Wardill's threat because he knew nothing of the situation. However, he said the matter would be looked into.

Inside

Poor old Victor, his heart gave out
— Names in News, 26

Chinook, coho derby Sunday
— King Fisherman, 28

	Page.
Background	5
Bridge	34
Church News	30, 31
Classified	33-46
Comics	32
Crossword	35
Editorials	4
Entertainment	26
Family	22-24
Finance	6, 7
King Fisherman	28
Marine Calendar	3
Names in the News	26
Provincial Court	25
Sports	16-20
Your Good Health	23

No tribute from her target: 'A bit of a farce'

From Page 1

"The member from Burnaby was correct. I am tired."

After another brief pause, she said: "I have been instructed by the members of my caucus to terminate the debate because of exhaustion."

Just as it appeared that she was about to collapse into her chair, Mrs. Brown summoned up a final burst of energy that was to carry her through to a dramatic finish.

Critics, including her prime target — Vander Zalm — had accused her of staging a costly and boring show that would in the end prove futile.

In a voice that showed the first hint of the sobs that were to come, Mrs. Brown said she did not feel her effort had been futile — that it would not be futile as long as she was able to get across the message of what the government was doing to destroy the social programs that had evolved through the VRB.

The VRB, she said, "has been tried at the bar of Social Credit justice and has been found guilty."

It was not a concept that would appeal to a government of opportunists, she said, because it offered efficiency, accountability, integrity, and was guilty of placing in the hands of the people themselves, control over their own lives.

"This is a crime," she said. "For this the Vancouver Resources Board has been sentenced to death."

Until this point Rosemary Brown had maintained her image as the very cool Lady in Black. But now, as she neared the end of her journey into debate history, she began to cry.

As she did so, she expressed her thanks to the speaker for the "even-handed and fair" way he had treated her, and she thanked her fellow NDP members and the many outsiders who had sent her telegrams of encouragement and bouquets.

In what were to be her last words of the filibuster, she said: "I just want to say, Mr. Speaker, that I tried."

Then she was down — hidden behind the flowers that lined her desk. And for a minute or so there was no sound except that of desk thumping and applause.

Elwood Veitch (SC-Burnaby-Willingdon), the only government member to offer rebuttal before debate was adjourned to Monday, took time to pay Mrs. Brown a compliment. He said he might not agree with her politics but he admired her spirit.

The spirit had carried her past the modern-day B.C. Legislature debate record of 12½ hours set in 1973 by Socred Donald Phillips. But, if old reports are correct, she was a little short of the 16 hours recorded by Leonard McLure in 1866.

About 15 minutes after she was led in weakened condition to her office, Mrs. Brown took time to offer an assessment of what had happened.

"I just couldn't get rid of the intense aching in my neck and shoulders," she said. "Scott Wallace says he thinks it was caused by tension."

Mrs. Brown said she had hoped to fight her way through the final 28 minutes of Friday's session so that she could rest for the weekend and return to continue the filibuster Monday. But exhaustion had rung the curtain down early.

Vander Zalm was not about to be counted among those paying tribute to Mrs. Brown. He said in a hallway interview he was "disappointed" that she hadn't presented more constructive criticism and that the whole exercise had appeared to be "a bit of a farce."

Asked about the woman's tearful finish, Vander Zalm said: "Were there tears? I didn't think there were tears. But perhaps I've been staring across the house too long to see."

During her final day's effort, Mrs. Brown had read from letters of people supposedly helped by the VRB and spoke at length about the depression of the 1930s to try and show that the political thinking then was the same as that demonstrated today by the Social Credit government.

On more than one occasion Vander Zalm interrupted to say it was costing the taxpayers $25,000 "for a speech on socialism."

The day before, he had said in an interview it was costing this much a day Mrs. Brown prolonged the session with her filibuster. But a check showed that no one was quite sure about the source of such figures.

At one point during Friday's filibuster the minister caused a stir by insinuating that some of the people receiving help might be happy with their way of life.

Mrs. Brown, who had been reading letters of human tragedy from people who said they were helped by the VRB, took time in one exchange to tell Vander Zalm the people she was referring to weren't the successful people of the world.

"What's your measure of success?" the minister shot back.

"What's yours?" asked Opposition Leader David Barrett, join in the battle.

"They may be very happy in their own way," Vander Zalm said.

He was accused of paternalism by Barrett. Mrs. Brown asked him if he was saying that poor people, unlike the rich, weren't in a position to pass judgment on whether they were happy or not.

In launching the government's argument, Veitch said both welfare cases and welfare staff officers had increased in numbers since the VRB came into being.

"It seems to me when we open the floodgates there's always someone there ready to rush in," he said.

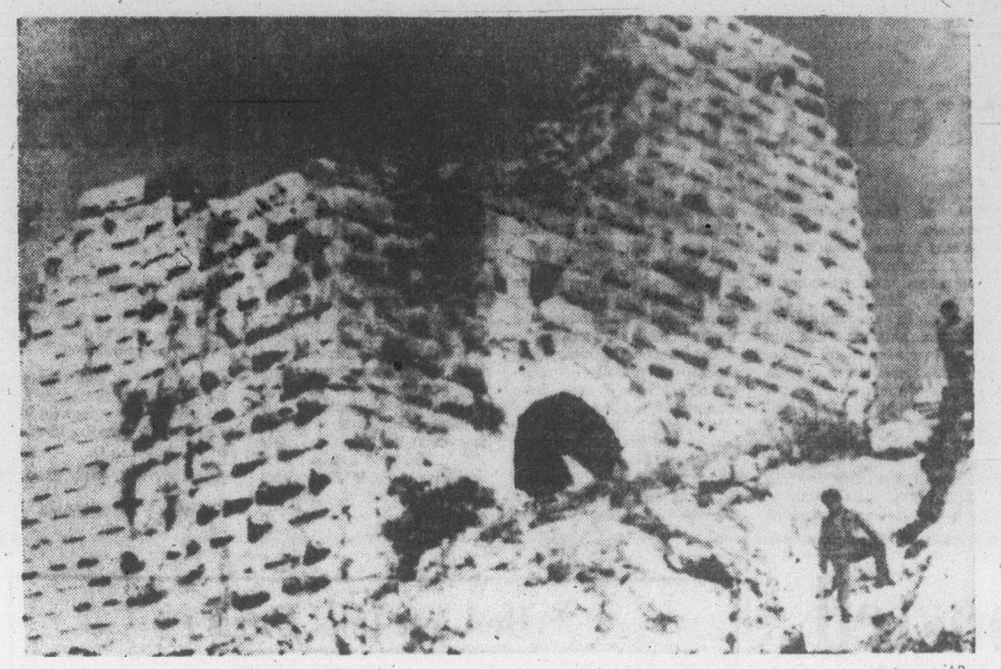

—AP

Crusader-era Beaufort castle battle scene

Many Israelis slain—PLO

Continued from Page 1

face-to-face combat with Israelis in southern Lebanon since the Lebanese government and the guerrillas reported that Israeli tanks had crossed the border Tuesday.

Palestinian officers at the front said 10 more Israeli tanks crossed into Lebanon on Friday.

There was no official Israeli reaction to the report of the Palestinian-Israeli clash. Israel has previously denied taking a direct combat role in the fighting, confirming only that it is giving artillery and other tactical support to right-wing Lebanese Christians in their war against the Palestinians and Moslem leftists.

The Palestinian communique said guerrilla forces ambushed a tank-supported Israeli company about 1½ miles inside Lebanon.

"Many Israeli enemy soldiers were killed and wounded and much of their armor was destroyed by grenade-throwing raiders," the communique said. It did not say whether any Israelis had been captured.

On the other side of the border, the military command in Tel Aviv reported that 12 rockets struck the Israeli border town of Qiryat Shmonah, causing the two casualties, and that Israeli gunners returned the fire.

Qiryat Shmonah is situated in the northeastern Israeli panhandle, which juts into southeastern Lebanon's Mount Hermon region, the focus of the Christian-Palestinian battles.

It was the third Israeli border town hit by rockets this week. There have been several injuries but no deaths.

The Christians and guerrillas both reported new artillery duels in the area Friday after a lull that coincided with the Jewish Yom Kippur holiday.

The fighting has centred on the village of Khiam and the partly ruined Crusader-era Beaufort Castle, both Palestinian strongholds three miles from the border, and on Christian-held villages between the Palestinians and the border.

Machinegun and mortar fire has rained from the castle onto the Christian outposts, and fire is returned by mortars and tanks that the guerrillas say are manned by Israelis.

A Christian radio broadcast said Khiam had fallen after an eight-day battle, but a Palestinian spokesman here denied this, saying fighting there was continuing. Reporters at the castle observed continuing artillery battles around Khiam.

The fighting is a carry-over from the 1975-76 Lebanese civil war between leftists and rightists. The Israelis and Christians are trying to keep the Palestinians from re-establishing bases in the area for cross-border raids on Israel.

Israeli Prime Minister Menahem Begin offered Tuesday to hold ceasefire talks with the Lebanese government, and the Beirut newspaper An Nahar reported Friday that Lebanese President Elias Sarkis may accept the proposal.

Bombs hit cinemas

BELFAST (Reuter) — Guerrilla fire bombs destroyed three movie houses Friday, wiping out much of the remaining night-life in downtown Belfast.

Police suspect the bombs were planted by the Irish Republican Army which is fighting for British withdrawal from Northern Ireland.

The only movie house now operating in Belfast is next to British Army headquarters. The latest attack began shortly before dawn when a fire bomb in a furniture store was followed in quick succession by similar eruptions in three cinemas.

Merger gets approval

TORONTO (CP) — MEPC Canadian Properties Ltd. says its shareholders have approved amalgamation of the company with Pensionfund Properties Ltd., a private company owned by Canadian pension funds. The merger becomes effective Sept. 30.

The Weather

Mostly cloudy with a few showers. Winds light. Friday's precipitation: 5.0 mm. Sunshine nil. Recorded high and low at Victoria airport 12 and 10. Today's forecast high and low 15 and 7. Today's sunrise 7:03, sunset 7:07. Moonrise 5:47 p.m., moonset 4:04 a.m. Sunday outlook: Cloudy with sunny periods and isolated showers.

East coast of Vancouver Island — Cloudy with a few showers. Winds light. Foreday's precipitation: 3.6 mm. Recorded high and low at Nanaimo 13 and 10. Forecast high and low 15 and 8. Sunday outlook: Cloudy with sunny periods and isolated showers.

West coast of Vancouver Island — Cloudy with a few showtrs. Winds light. Forecast high and low at Tofino 14 and 7. Sunday outlook: Cloudy with sunny periods and isolated showers.

North coast of Vancouver Island — Sunny with a few cloudy periods. Highs 12 to 14.

Sunday outlook: Mostly sunny.

Extended outlook, Monday through Wednesday — Periods of rain and continued cool. Highs 11 to 17. Lows 4 to 9.

	Max.	Min.	Prec.
St. John's	8	2	2
Halifax	14	8	0.7
Fredericton	15	8	—
Charlottetown	11	8	—
Montreal	14	7	—
Ottawa	15	8	—
Toronto	14	10	—
North Bay	16	4	—
Thunder Bay	13	11	Tr.
Kenora	14	11	Tr.
Winnipeg	14	12	0.2
The Pas	15	11	—
Churchill	15	1	—
Brandon	12	10	—
Regina	14	9	—
Saskatoon	15	7	1.4
Prince Albert	14	5	—
N. Battleford	19	6	3.3
Swift Current	12	6	0.5
Medicine Hat	19	1	—
Lethbridge	18	4	—
Calgary	16	2	—
Edmonton	19	0	—
Cranbrook	14	7	—
Castlegar	13	8	0.8
Penticton	14	10	4.0
Revelstoke	12	8	1.0
Princeton	10	7	3.7
Vancouver	12	10	16.2
Prince Rupert	14	6	4.4
Stewart	13	4	0.6
Port Hardy	11	7	7.1
Tofino	14	7	25.4
Comox	12	10	2.2
Prince George	9	6	15.2
Williams Lake	11	4	12.5
MacKenzie	8	5	7.2
Blue River	10	7	1.6
Kamloops	12	9	10.4
Dawson City	10	1	—
Whitehorse	4	1	20.0
Ft. St. John	13	5	0.6
Fort Nelson	11	6	1.2
Peace River	18	4	—
Yellowknife	14	10	—
Inuvik	2	1	—
Seattle	16	11	13.5
Spokane	14	3	0.8
Portland	16	11	9.7
San Francisco	22	13	—
Los Angeles	23	13	—
Phoenix	37	23	—
Las Vegas	31	16	—
New York	15	13	—
Miami	29	24	—

TIDES AT VICTORIA

(Times listed are Pacific Standard Time)

	Time	Ht.	Time	Ht.	Time	Ht.	Time	Ht.
	H.M.	Ft.	H.M.	Ft.	H.M.	Ft.	H.M.	Ft.
24	06.20	3.0	13.45	7.6	18.50	5.8		
25	00.30	7.7	07.05	3.4	13.55	7.7	19.45	5.2
26	01.25	7.7	07.50	3.9	14.10	7.8	20.20	4.5
27	02.25	7.6	08.30	4.4	14.30	7.8	21.00	3.9

TIDES AT SOOKE

	Time	Ht.	Time	Ht.	Time	Ht.	Time	Ht.
	H.M.	Ft.	H.M.	Ft.	H.M.	Ft.	H.M.	Ft.
24	05.45	3.5	12.15	8.4	17.55	6.0	23.15	8.7
25	06.25	3.8	12.40	8.6	18.45	5.3		
26	00.25	8.6	07.10	4.1	13.05	8.9	19.35	4.7
27	01.30	8.5	07.40	4.6	13.30	9.0	20.20	4.2

TIDES AT FULFORD HARBOUR

	Time	Ht.	Time	Ht.	Time	Ht.	Time	Ht.
	H.M.	Ft.	H.M.	Ft.	H.M.	Ft.	H.M.	Ft.
24	01.35	9.4	08.10	3.5	15.20	10.4	21.05	6.4
25	02.35	9.5	09.10	3.9	15.55	10.3	21.55	5.7
26	03.40	9.7	09.45	4.4	16.20	10.2	22.20	5.1
27	04.35	9.8	10.35	5.0	17.00	10.1	23.00	4.5

Sergeant Wilson of Victoria
Policeman

I believe in the United Way because I feel it is a way of making one contribution which I know will enable twenty-three agencies to continue their work in helping a great many people in the community. This makes Victoria a better place for all of us to live.

9-24

Island Saw Co.
617 Chatham Street 385-5500

PHILIPS MODULAR 4
NEW OPTAVISION
PUSH BUTTON OR REMOTE
AVAILABLE IN 20" PORTABLES and 26" CONSOLES
ELECTRON TV & STEREO SALES & SERVICE
100 BURNSIDE RD. W., PHONE 383-5432
9-10

5-Inch Continuous GUTTER in baked enamel
INSIDE OR OUTSIDE STORM WINDOWS. WINDOW REPLACEMENTS.
479-7121
FREE ESTIMATES
B.C. ALUMINUM
"THE NAME YOU KNOW"

S&H TOYOTA
DEMO SALE
PRICE REDUCTION ON ALL COMPANY DEMO'S

77 CORONA STATION WAGON
5-speed transmission — bucket seats. Radio. Woodgrain panelling, undercoating. Reg. $6123. Save $485.
NOW $5638

USED CAR VALUE

77 MONTE CARLO
2-Door, V-8, automatic. Power steering and power brakes. Vinyl roof. 15,000 miles $6295

76 FURY
2-DOOR HARDTOP
V8, automatic. Power steering and brakes. Vinyl roof $4495

76 NOVA
4-DOOR
6-cylinder, automatic. Power steering. 9,000 miles $4895

76 VOLARE
4-DOOR
6-cylinder, automatic. Power steering. 11,000 miles $4795

75 CORDOBA
Fully power equipped plus air-conditioning. Only 26,000 miles $5895

73 DATSUN
STATION WAGON
4-speed. Vinyl roof. 29,000 miles $2795

72 CELICA
4-speed. Mags. Special Paint $2995

S&H SAUNDERS & HITCHMAN LTD.
2040 Cadboro Bay Rd. (Fort at Foul Bay Rd.) 592-2471
dealer licence number D-01751A
9-23

Clip'n Save with these
K Kmart Gives Satisfaction Always!
On sale Saturday, Sept. 24th Only
We Reserve The Right To Limit Quantities
Coupons
CLIP COUPONS TO BE VALID!!!
COUPONS GOOD 'TIL CLOSING SEPT. 24TH

Clip this Kmart Coupon & Save 10.00
Youth G.W.G. Flare King Jeans
Size 7 to 20. Assorted colours.
Without Coupon 13.95 pr.
WITH COUPON ..... 3.95 pr.
Coupon Valid Sat., Sept. 24th Only

Clip this Kmart Coupon & Save 38¢-48¢
Cartons of Cigarettes
Good selection of popular brands. Regular or King Size.
Without Coupon Reg. 6.19, King 6.29.
WITH COUPON ..... 5.81 ctn.
Limit 2 cartons per Adult Customer
Coupon Valid Sat., Sept. 24th Only

Clip this Kmart Coupon & Save 87¢
York Smoothy Peanut Butter
Large 4-lb. bottle. 1.81 kg.
Without Coupon 3.84
With Coupon ..... 2.97 each
Coupon Valid Sat., Sept. 24th Only

Clip this Kmart Coupon & Save 1.00
Rhododendrons
Beautiful assortment to choose from
Without Coupon 2.37
With Coupon ..... 1.37 each
Coupon Valid Sat., Sept. 24th Only

Clip this Kmart Coupon & Save 29¢
Valvoline Motor Oil
10w-20w-40w or S.A.E.-30 HD
Without Coupon 1.07 qt.
With Coupon ..... 78¢ qt.
Coupon Valid Sat., Sept. 24th Only
Limit 24 quarts per customer.

We reserve the right to limit quantities
At your neighbourhood K mart store
SATURDAY ONLY—While quantities last

Canada will live up to pipe pact—Schlesinger

WASHINGTON (CP) — U.S. Energy Secretary James Schlesinger said Friday he believed Canada would live up to the terms of an agreement signed with the U.S. on a northern natural gas pipeline.

He told a House of Representatives subcommittee hearing that although Canadians were tough bargainers, "there is no case which we know of where Canada has failed to fully carry out agreements."

President Carter has asked Congress to approve the Foothills Pipe Lines Ltd. proposal to move Alaskan natural gas to the lower 48 states along a pipeline through the Yukon.

Carter made the recommendation after agreeing with Prime Minister Trudeau on principles surrounding the project.

Democratic Representative James Santini disputed Schlesinger's statement that Canada lived up to its bargains. He charged that the Canadian government had "direct acquiescence, if not direct involvement," in 1973 natural gas price increases Canadian exporters set, thus violating "specific contractual agreements."

Schlesinger replied he had faith in the good will of the Canadians, noting that the important factor in the pipeline was "not the conflict of interest with the Canadians but the coincidence of interest."

Subcommittee members expressed concern that Canada might demand an inflated tariff for gas moving through the pipeline or decide to increase prices after the gas began flowing in 1983.

The energy secretary said he doubted such a situation would occur but added that the price of the gas would be set "before the first bulldozer starts moving" and would be approved by the Federal Power Commission or its successor, the Federal Energy Regulating Commission.

If the National Energy Board of Canada decided on a price increase later, it would have to appeal to U.S. agencies or courts.

Meanwhile, a senior U.S. official said that proposal by Alberta Premier Peter Lougheed to trade natual gas for tarriff reductions was "not a viable proposition."

Lougheed said in Calgary Thursday that he would not allow a suggested increase in the sale of Alberta gas to the U.S. unless the U.S. lowered tarriff and trade barriers on such items as cattle and petrochemicals that Alberta exports.

The sale to which he referred would involve 800 million cubic feet of gas a day that U.S. pipeline interests want from Alberta so they can get an early start building a pipeline for Alaskan gas.

The U.S. official, however, said Lougheed's plan had virtually no chance of being accepted by the U.S. Any U.S. trade concessions would be part of general multilateral trade negotiations and would be in exchange for trade concessions by the United States.

— CP

Schlesinger discusses gas

Kremlin pledges 'good relations'

WASHINGTON (UPI) — Soviet Foreign Minister Andrei Gromyko assured President Carter Friday the Kremlin would strive for "good relations" with the United States, including a new strategic arms treaty and a summit conference between Carter and Leonid Brezhnev.

Carter said he hoped to meet Brezhnev, the Soviet party leader and president, "before too much delay."

Gromyko, a dour and tight-lipped diplomat, seemed unusually convivial and optimistic about prospects for U.S.-Soviet relations when he emerged from a 3½ hour conference with the president.

He was in Washington to resume stalemated negotiations on a second phase SALT agreement with State Secretary Cyrus Vance, but indicated he and Carter discussed the full range of U.S.-Soviet relations, including Middle East peace prospects.

"We touched on the fundamental policy line of the United States toward the Soviet Union" and vice-versa, Gromyko told reporters.

"I set out the position of the Soviet leadership and said we would like to maintain good relations with the United States and go on developing them further."

Noting that Carter had expressed interest in meeting Brezhnev, Gromyko said, "If that meeting takes place it would be a major event. Both sides are fully determined to work in that direction."

Turning to Vance, he demanded good-naturedly, "Do you say yes?"

"I say yes!" Vance replied.

Brezhnev has said he would not meet with Carter until there were major U.S.-Soviet agreements to be signed — in this case, presumably, the SALT II pact that has been stalled for years over disagreements on just which weapons are to be included.

Marine calendar

NAVY
Gatineau — back today at 8 a.m.
Kootenay, Terra Nova — due in San Diego today, no return date.
Restigouche — due in San Diego Oct. 1, no return date.

MARINE SCIENCES
Parizeau — Caamano Sound.
Vector, Richardson — in Pat Bay.
Pandora II — en route Pat Bay.

COAST GUARD
Camsell, Douglas, Racer, Quadra — in port.
Ready — Sand Heads patrol area.
Rider — in refit.
Vancouver — on Station Papa.

MERCHANT MARINE
Caroline P. — Victoria.
Ponderosa — Cowichan Bay.
Angelic Wings, Iris Island — Crofton.
Bluarque — Nanaimo.
Kanuka Forest — Tahsis.
Athenian Victory II — Gold River.
Golden Eagle — Duncan Bay.
Emma Johanna — Alberni.

U.S. reveals plans for satellite killer

WASHINGTON (UPI) — The Carter administration plans to have a satellite-killer weapon ready for use in any "space war" with the Soviet Union by 1982, defence sources said Friday.

The air force approved a $58.7-million contract earlier this month for development and testing of a space weapon described as a cylinder the size and shape of a large tomato can.

It would be designed to home on a target's heat, steer with tiny rockets and destroy the enemy satellite by crashing into it at high speed. It would carry no explosives, but would use its speed as a weapon.

Pentagon spokesmen declined to confirm the contract involved an anti-satellite system, but administration sources said it does.

They said the move, despite Carter's announced policy of trying to stop work on space weapons, was prompted by concern over continuing Soviet tests in the same field.

Carter told a news conference in March that he had suggested to the Soviets that "we forego the opportunity to arm satellite bodies and . . . the opportunity to destroy observation satellites."

But an administration source said Friday, "We would prefer neither side had this sort of weapon, but it takes two to tango."

This source said, however, that no decision has been made regarding actual deployment of a satellite destroyer.

YOUR OWN 10-ACRE ESTATE

ONLY $2900 DOWN*

Located on the "Koksilah River" 1 Mile West of Cobble Hill Village, Only minutes away from Shawnigan Lake Resort area.

Beautiful Treed Acreages in scenic "COBBLE HILL ESTATES"

Offered for the first time at the Exceptionally low price of

$39,800

For a detailed plan of these Superb 10-Acre Farmettes, WRITE OR PHONE:

PLAYFARE—PACIFIC VENTURES LTD.
105-1005 McKenzie Ave., Victoria
Ph. 388-6876 — 479-1383
or COBBLE HILL 743-2680

*SUBJECT TO MORTGAGE APPROVAL

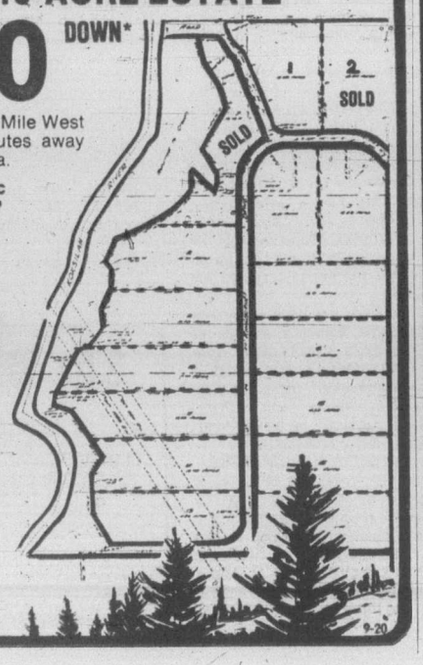

9-20

NEW DIMENSIONS FOR LIVING . . .

STANDARD'S SEPTEMBER SPECTACULAR

EXCITING NEW FURNISHINGS ARRIVING DAILY FOR YOUR HOME.

SPECIAL INTRODUCTION

French Provincial has aged beautifully! Soft Gallic curves and understated French elegance are newly interpreted for the modern mode. Available in Fruitwood tops.

OVAL END TABLE with pull-out shelf 259.00

COMMODE 245.00

Elegant Louis style with simple provincial grace for an exciting new look! Table tops are crafted in a reverse diamond match pattern. Hackberry veneers and select ash and elm solids are finished in a satiny, winey-brown.

NEST OF TABLES 245.00

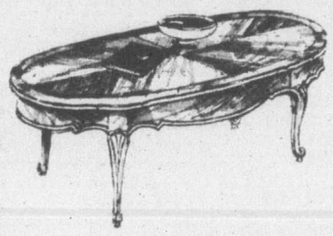

OVAL COCKTAIL TABLE 275.00

OVAL BOOK DRUM TABLE 275.00

Come see the entire collection!

EXCLUSIVE TO STANDARD

SLYTER Chairs and MAGNUSON Sofas Give Special Attention to Special Orders!

Besides the tremendous choice and quick service (8 weeks delivery) you will be delighted with the quality.

★ A fabulous selection of fabrics.
★ There are over fifty colours and textures.
★ Sofas come in three lengths—five to eight feet.
★ Chair base that suits your need—stationary, swivel, casters or the famous Roto Rock.

COME IN AND SEE OUR DISPLAY ON THE MAIN FLOOR

HOOVER SCISSORS SERVICE CLINIC

VISIT STANDARD FURNITURE SATURDAY, 24TH SEPTEMBER

Bring your old Scissors and have them sharpened for only ..... 25¢

Pinking Scissors ..... 50¢

Factory trained Scissor Sharpener in attendance

THE VACUUM-PACKED LIGHT WEIGHT COMPACT 69.00

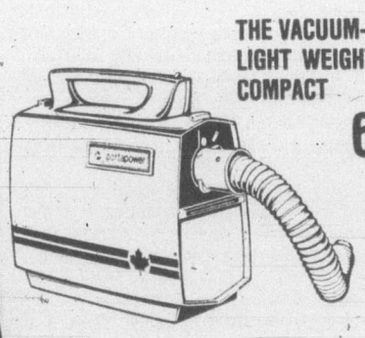

HOOVER UPRIGHT

It beats, as it sweeps, as it cleans!

★ 3-position handle release
★ Tip toe rug adjustment pedal
★ Snap close outer bag

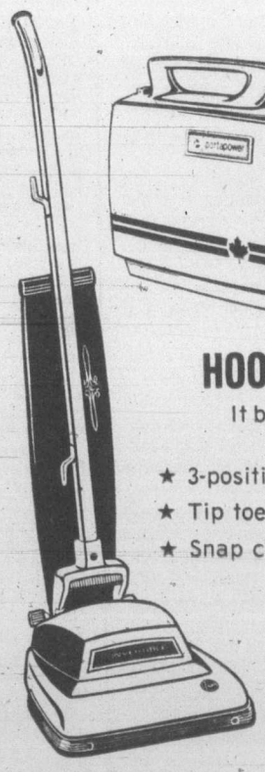

88.00

THE OSTERMOOR SIMMONS

Top of the Line Adjusto-Rest Coil Mattress

Queen Size Sleep Set 360.00

OSTERMOOR Mattress and Box Spring Quality Features:

★ 512 (size 4'6") firm Adjusto-rest coils for superior support
★ Top grade cover with attractive Rosetone & Olive pattern on Ivory background
★ Cover is Micro-Quilt to Simfoam and felt for sleeping surface comfort
★ Matching box spring ensures long mattress life and maximum comfort

Single size each piece 130.00
Double size each piece 150.00
King size, 3-piece set 520.00

SLEEP SETS ARE YOUR BEST BUY!

★ FREE DELIVERY
★ EASY CREDIT TERMS CHARGEX master charge
★ CASH FOR YOUR OLD FURNITURE

STANDARD FURNITURE

737 YATES ST. Downtown 382-5111

9-23

Colonist

Comment

SATURDAY, SEPTEMBER 24, 1977

Doing right by Sidney

THE IDEA of a breakwater to give the town a proper harbor is almost as old as Sidney itself and the arguments in favor of it are as strong as ever. But from the way it has been treated in the past, the Saanich Peninsula port that isn't had best not hold its breath while awaiting federal action on the new effort to have one built.

The last time (nearly seven years ago) protection was asked for the town's exposed harbor, it was all but ignored as in 1968 when the then minister of public works, former B.C. Liberal leader Arthur Laing, who now rests in the Senate, acknowledged receipt of another petition from Sidney businessmen and the town council and was never heard from again.

That placed David Anderson, the Liberal MP of the Esquimalt-Saanich riding of the day, in a difficult position and he didn't help any in attempting to appease the petitioners. The since-departed Mr. Anderson, another former provincial leader of the Liberal Party, was reported as having indicated that the government — "as a matter of policy" — was more concerned with the development of smaller harbors at the north end of the peninsula.

What became of that is anyone's guess and it is interesting that former Conservative leader Robert Stanfield, apparently with the urging of a former Tory MP of the riding who once was the reeve of Saanich, George Chatterton, promised Sidney a breakwater when and if he was elected to head the government. He thought Port Renfrew should have one, too.

With the increasing numbers of sport fishermen and pleasure boaters, it was time that the government started giving more assistance in the provision of facilities to accommodate them.

Breakwaters at Sidney and Port Renfrew would allow the construction of privately-owned marinas which would be required to pay for the shelter on a lease basis.

Although this wasn't mentioned, equally important would be the benefits accruing, particularly in Sidney, for local businesses in having customers arriving right at their doorsteps.

It would be refreshing if the whole of southern Vancouver Island got behind the latest effort at getting Ottawa to do right by the peninsula town.

Upgrading our schooling

THERE IS DEEP concern among many Canadians that our children are not receiving the basic education to which they are entitled and, indeed, must have if they are to mature into adults capable of coping with the complexities of life which they eventually must face.

Although there is little comfort in the fact that other people in other nations are also entertaining similar misgivings over the inadequacies of their school systems, the problems being experienced in the United States so closely parallel those now plaguing Canada they are worth mentioning.

In summary, the findings are these:

- There is a general dissatisfaction with the present system — neither parents nor students feel that it is working. Teachers' low morale and not infrequent strikes indicate that they too believe the system is deficient.
- The schools' authority has gone. There is a complete lack of discipline.
- There is a frighteningly low level of academic achievement registered in all grades.

It would be foolish to pretend that these same complaints are not applicable to Canada. They are. However, the only difference between Canada and the United States on this issue is that our southern neighbors are now working on some action to rectify the situation, while we here are apparently content to keep it in the discussion stage indefinitely.

On this score there should be no dearth of advice on what to do to correct and improve on the present system. What is now needed is for those in authority — with some in-put from the public — to sort the wheat from the chaff and put into effect an educational program on a national basis that will provide all Canadian children with an equal right to an education that should be the best in the world.

Canadians must not be satisfied with anything less for their children.

Namibia issue restored to old fluid state

By JUNE GOODWIN
The Christian Science Monitor

JOHANNESBURG, SOUTH AFRICA — An unwonted quiet once more has settled around the issue of independence for Namibia (South-West Africa) after two recent political flare-ups.

The speed with which the South African plan for Namibia's future was shoved back under the international diplomatic carpet suggests hope is still high, and Western pressure still intense, for a solution of the problem.

For example, a coming visit by representatives for five Western powers, the United States, Canada, Britain, West Germany and France, led by American Donald McHenry, has not been called off.

For two years now there has been an effort by South Africa to move Namibia from South African control to independence — initially by the Turnhalle plan, which was rejected internationally, and currently by secret diplomacy, which eventually may involve the main black liberation movement, SWAPO (South-West Africa People's Organization) in elections.

Two issues cropped up in recent days causing well publicized outbursts on the local scene and threatening the delicate diplomacy going on.

The first was a report that the new South African-appointed administrator for Namibia, Justice Marthinus Steyn, had invited the head of SWAPO, Sam Nujoma, to come to Namibia for talks and that Mr. Steyn would guarantee safe conduct for him.

Mr. Nujoma slashed back at the reported offer, saying Namibia was his own country and he did not have to be invited to go there. Mr. Steyn in later reports said he had been misinterpreted by the press, that he had not extended an invitation but had said safe conduct would be guaranteed for Mr. Nujoma, whose SWAPO guerrillas are fighting South African troops along Namibia's northern border.

The second threat to the fragile Namibia diplomacy concerned Walvis Bay, the only viable port on the coastline of Namibia. Walvis Bay is legally recognized as belonging to South Africa — unlike Namibia itself, which is considered by the United Nations to be illegally ruled, under an expired League of Nations mandate, by South Africa.

The Walvis Bay threat was sparked off by press reports that the United Nations Council for Namibia had called a Security Council debate on the "annexation by South Africa of Walvis Bay."

That report drew fire from South African Prime Minister John Vorster, who said if the Security Council decided to condemn South Africa over Walvis Bay, he would cut off Namibian diplomacy with the five Western powers.

The Walvis Bay flare-up was squelched temporarily when it was clarified that the Council for Namibia had no authority to call a Security Council meeting and the Western powers denied they had approved the idea.

Subsequently, it became clear that the South African position is more fluid than Mr. Vorster's stand would indicate.

The white chairman of the Turnhalle bloc in Namibia, Dirk Mudge, said he hopes South Africa eventually will give up Walvis Bay to Namibia. Then, the next day, South Africa Foreign Minister R. F. Botha said South Africa was prepared to negotiate Walvis Bay's status with the eventual elected government of Namibia.

Also the proposal of making Walvis Bay a free port similar to Hong Kong has cropped up again in press reports.

Thus the Namibia issue has been restores to its behind-the-scenes fluidity. And the fundamental problem over the territory — the presence of South African troops on Namibian soil (there is an important desert training base near Walvis Bay) — remains to be solved.

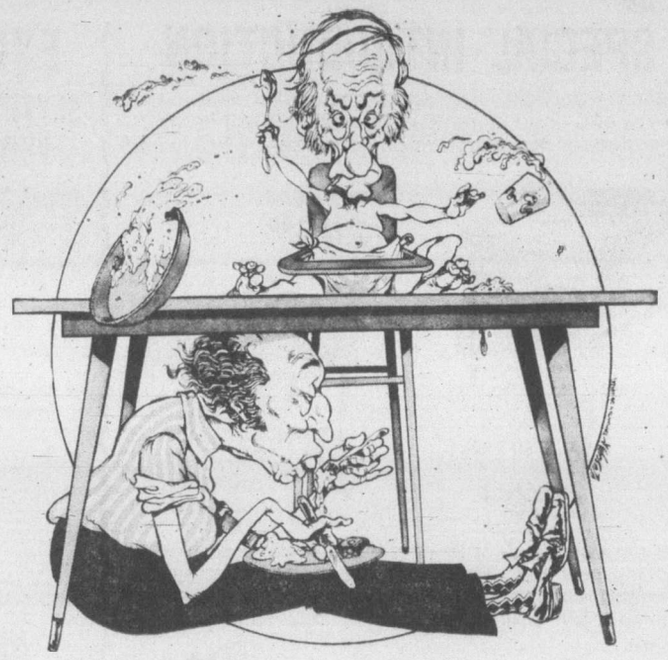

The only vivid colors left are on propaganda posters

By JIM BISHOP

HAVANA — The entrance to any other major port in the world would be spotted with ships, small sailing craft, a fishing fleet and various other vessels.

Not Havana Harbor. A single ancient-beamed pilot vessel rocks out over the deep blue, puts its uniformed officials aboard the cruise ship, then waddles off leaving white water points behind her.

The skyline of Havana rises. Two cranes mark new high-rise buildings. The cranes aren't moving.

Morro Castle, lighthouse gleaming, old gray walls somber and still, slides by on the left. On the right a few widely separated cars slowly move along the Malycon.

A giant white statue of Jesus, commissioned by Mrs. Batista, wife of Fidel Castro's predecessor, stands on the low hill past Morro Castle. Jesus looks down at the red hammer and sickle painted on the smokestack of a rusty Russian freighter moored below.

Havana Harbor is hardly a world trade centre. It holds about 20 ships, mostly Russian and Greek, and one small and ancient tuna clipper.

Once ashore, the tourist gazes at a graceful old city that is as dead and empty as a Western street in a movie set.

In December, 1957, Ludwig Bemelmans wrote one of the last pre-Castro travel stories on Cuba in Holiday magazine.

"There are more Cadillacs in Cuba than I have ever seen anywhere."

Today the Caddies are dead. But their little brothers, the Chevies of the '50s, live on. The ancient autos are a moving mixture of cannibalized parts that each day leave a few more casualties.

Bemelmans said: "You pass through the slum of the city. It is a curious place unlike any slum you've ever seen. It is friendly; it has a sort of super squalor. Places here are painted in vivid colors and lit up so the colors blare like a trumpet. There is music everywhere."

Twenty years later, all Havana is a slum. It is not friendly. Nor is it unfriendly. Just unfeeling. The only vivid colors are on giant propaganda posters. Sun and rain have painted softer colors on buildings, new and old. Music is simply a preface of propaganda on Havana radio.

An American tourist holds up his bare sunburned arm. It has a little patch of wet white paint from the windowsill of Ernest Hemingway's Havana home sticking to it.

Hemingway's house, on the outskirts of Havana, now a museum, is a tiny cut of Cuba frozen in time.

Today, tourists are allowed to sit for a few moments around the swimming pool where Hemingway and his friends frolicked and drank daquiris at dawn. Now the pool is filled with a few windblown bougainvillea blossoms and memories.

The house is like Havana. Tourists can look through windows at an empty house. But they can't enter.

Antelope horns are on one wall. A water buffalo head glares from another. A leopard skin is thrown across a battered couch. Hemingway's typewriter sits black and lonesome on a little table.

The emptiness of Hemmingway's front room is no more empty than Havana itself.

Today, Cubans publicly say they're not hungry. Privately they admit they are hungry — for a variety of foods. And for dress, recreation and all the other niceties of life that are described so temptingly by Miami radio beaming across only 90 miles of water.

Cubans are rationed to four pounds of meat every two weeks. They get a loaf of bread every seven days. And four eggs. Extra food is available, at astronomical prices.

Cubans spend their lunch hour queuing up for simple cafeteria food. Usually the traditional black beans and rice Cuban congri, which after a few months or years is a bowlful of boredom.

Cubans are well but simply clothed. If a Cuban man wants a second pair of trousers, he can always get them — at $30 U.S. a pair.

Housing is free, or never more than 10 per cent of the total salary of a Cuban. There is no unemployment. Communist dictator Castro says so. Living proof are the little groups of six or seven men and women sitting on stools sleepily swinging machetes at grass clumps along the deserted highways.

"How much do you work? How much do you do? How much do you get?" is neatly graffitied on many Havana walls. Everyone is on a salary. Even Castro. He hasn't reported his salary lately.

Copley News Service

Edward Carrigan

All about the advantages of a realistic currency

TORONTO — Canada's recent economic performance has been the subject of legitimate hand-wringing, but one aspect of it which should occasion relief rather than dismay is the lowering of the valuation of the Canadian dollar. Some observers have professed to discern in the decline in the dollar's valuation evidence of national mismanagement, but in truth the foreign exchange rate of the Canadian dollar was only moving some distance to overtaking the real worth of that dollar.

From the standpoints of the relative purchasing power of Canada's currency, and the relative productivity of the Canadian economy, the valuation of the Canadian dollar is still too high. If the valuation of the Canadian dollar were an accurate barometer of Canadian economic conditions it would be little higher than 80¢ (U.S.), rather than the current 93¢ (U.S.)

The advantages of a realistic currency valuation are illustrated by the recent rise in the fortunes of the British economy following the drop in valuation of the British pound to (U.S.) $1.74, from the (U.S.) $2.40 level at which it was set in 1967. Since the autumn of 1976, the Canadian bank rate, the rate charged by the Bank of Canada on loans it makes to private banks and the interest rate on which other rates are based, has fallen from 9.5 per cent to 7.5 per cent. In the same period, the British equivalent to the bank rate, the minimum lending rate, has been cut from 15 per cent to six per cent.

The Canadian bank rate is now 80 per cent as high as it was last autumn, whereas the comparable British rate is only 40 per cent as high as it was then. The Canadian government is under pressure to keep interest rates high in order to draw foreign capital to pay for Canada's huge balance of payments deficits on current account, whereas the United Kingdom, owing to the realistic valuation of its currency, has eliminated its payments deficits and need make no effort to attract foreign capital.

The British economy, plagued for two decades by recurring balance of payments deficits, has at last got its international accounts in balance. The British balance of payments deficit in 1976 of $3.25 billion, by the second quarter of 1977 had turned into a healthy balance of payments surplus. The Canadian balance of payments position concurrently has worsened.

The stronger British economy is largely attributable to the more realistic level at which the British pound is trading. British prices on both the domestic and international markets have declined relative to the prices of the products and services of its major trading partners. British industry is in a much stronger position to withstand imports from other industrial nations, and the higher prices for imported raw materials have induced British firms to economize heroically in their use.

Tourists from all over Europe are flocking to London to buy goods in stores whose prices in terms of their currencies are impressively low. British incomes from such services as insurance, shipping and the more conventional forms of tourism are rising as British prices for them have become more competitive. British exports of manufactured goods are rising as the lowered valuation of the British pound opens doors in other nations.

The fall in the foreign exchange rate of the British pound, while it might have been a blow to the pride of some Britons, has had a tonic effect upon the British economy. Exports have risen, and imports held in check. British international accounts have moved back into surplus, and foreign exchange reserves have burgeoned.

The drop in the valuation of the Canadian dollar since last autumn from (U.S.) $1.05 to around 93¢ (U.S.) has not been sharp enough to turn the Canadian economy around. The current prevailing estimate is that the growth in the Canadian Gross National Product in real terms in 1977 will be no more than a dismal two per cent, a sharp fall from the modest five per cent of 1976.

Canadian tourists still find it measurably cheaper to visit the United States rather than patronize Canadian cities and resort areas. Canadian retail chains still find imported manufactured consumer products cheaper than their Canadian counterparts, and Canadian manufacturers have still not been given a compelling incentive to cultivate Canadian sources of components and machinery. Canadian exporters still have difficulty winning sales owing to prices left uncompetitive by an overvalued currency.

The Canadian government in its efforts to promote economic recovery should make its major effort the act of standing aside and allowing the foreign exchange rate for the Canadian dollar to drop to the level indicated by real domestic economic strength.

A realistic valuation for the Canadian dollar will both deter extravagant increases in imports, and stimulate exports. Canada's payments deficits, the major cause of the nation's economic stagnation, will be chopped and in time eliminated. This is the best cure for the ailing Canadian economy.

South Korean Pony all set to trot

By MARK MURRAY
The London Observer

SEOUL — Trotting out of the east comes the Pony, now just finding its feet but showing all the signs of becoming a thoroughbred racer.

A fashionable European-style automobile, Italian-designed and with a Japanese engine, the Pony has been quietly rolling off South Korean assembly lines for the past two years. It hasn't made much impact overseas yet, but the Koreans are now ready to begin their challenge to the established car-making giants.

The South Korean economy, bolstered by constantly increasing exports, has been growing rapidly in many directions and none faster than the auto industry. And this is already beginning to cause concern in Japan and Western Europe.

"We are just at the beginning stage," protests an official of Hyundai Motors, makers of the 1200cc Pony. "We are no match for anyone. What we are seeing is over-reaction to a very small threat."

Last year Hyundai — which is also making its mark in world shipbuilding — exported about 1,000 models, selling for about $2,000 each overseas. Most went to the Middle East, Africa and South America.

This year's target is 10,000 and by the end of June shipments reached 3,500. Next year the Koreans will begin their assault on the big markets. Next spring, for example, Britain will see the first Ponies sprinting down its highways.

Hyundai got considerable help in setting up its assembly plant at Ulsan on the south east coast from British Leyland, and the Korean company started out life manufacturing the Ford Cortina under licence, which it is still doing.

European countries are the target for 1978, and the United States market is targeted for 1979.

Concern has been expressed in some domestic circles at Hyundai's rapid move into world markets only about a year-and-a-half after its $100 million plant at Ulsan, with annual capacity of 90,000 vehicles, started production.

But senior officials of Hyundai are confident that "next year we will export 30,000 cars." Its 5,000-man work force was changed from one to two shifts this month to meet the increasing demand at home and overseas.

The Pony is currently using a Saturan engine developed by Japan's Mitsubishi company. These are built under licence at Ulsan and production will continue there at least another five years, the time the Koreans believe it will take to develop their own engine.

For the moment the Koreans are concentrating on fully-assembled vehicles and have no immediate plan for exporting knocked down units for overseas assembly.

The Pony, styled by Italian car designer Giorgetto Giugiaro, has been well received in its two appearances at European motor shows so far and government officials in charge of the national export drive are convinced they have a winner on their hands.

Japan's big two, Toyota and Nissan, obviously think so too judging by their nervous reaction to the possibility of an Asian rival encroaching on their dominant share of the world market.

But the Seoul government is backing this challenge, seeing it as a means of showing off Korea's growing economic power and contributing to a diplomatic face-lift for the country.

The Daily Colonist.

1858 1977

Published every morning except Monday by The Colonist Publishers Limited at 2621 Douglas Street, Victoria, B.C. V8W 2N4. Second class mail registration number 0516. All undelivered copies or any notices respecting changes of address are to be sent to the above address. Member Audit Bureau of Circulation.

RICHARD BOWER
PUBLISHER AND EDITOR-IN-CHIEF

LLOYD BAKER
ASSOCIATE EDITOR

FRED BARNES
MANAGING EDITOR

LIBERAL MP ON CABINET

Provides no inspiration

This was the letter sent to Prime Minister Trudeau by Quebec Liberal H. T. Herbert, MP for Vaudreuil.

Prior to the reappointment to your cabinet of Andre Ouellet, a reappointment which I supported but considered premature, I made known to you some of my feelings concerning your choice of ministers. I was encouraged to keep silent in the interests of national unity.

However, the current crisis will not be finally determined 'til the next Quebec provincial election and that is too long a period to permit any further deterioration in the ability of the government to handle the affairs of this nation.

I have always recognized that lack of ability, laziness and sometimes outright incompetence had often, to be ignored because of the need for regional, language, religious and ethnic balance in the government of this country. I was also originally prepared to recognize that your choice was limited to those members of our party that were sent to Ottawa by the electorate.

◆ ◆ ◆

In the past years we have seen many of the strong men in your government leave for various reasons and little or no effort has been made to find competent replacements. You have lost men like Turner, Mackasey and Richardson. To these resignations must be added our strongest Quebec representative Marchand, plus Macdonald, Drury and Sharpe.

What remains is surely the weakest federal cabinet since prior to the war years.

Undoubtedly it is a cabinet ready to say yes, but it is not a group that can inspire this nation in a time of its deepest trouble.

The quietness of your Quebec francophone cabinet ministers can infer almost tacit support for Levesque. Your lone anglophone Quebec minister was given the responsibility for another minority group and thus had neither the time nor the inclination to speak openly on behalf of the disenchanted non-francophones in Quebec.

At the same time, the francophones outside of Quebec are represented by three non-Quebec francophone ministers. This imbalance is unjustifiable in a time of national crisis, in that it indicates a disregard for the non-francophones of Quebec, who are being ousted from their jobs, their schools and their homes by persons

Herbert
. . . encourage leaders

whose motivating force is power and greed and who are propelled by an inferiority complex.

You are aware of many of my opinions. I write to you regularly. Many times I have differed with what I considered incompetent actions or poor administration. Many of these acts have reflected in the federal government, divided our two cultures and encouraged the cry for greater provincial autonomy.

Some of these divisive actions are summarized in the following paragraphs.

◆ ◆ ◆

The federal government bowed to Tory pressure and agreed to protect the positions and promotions of unilingual English public servants by the introduction of a massive and expensive language training program that did little to redress the language imbalance. The recognition, at long last, of the failure of the program, is accompanied by a reduction in the number of bilingual positions, rather than a recruitment of francophones, which would have been much more effective and much less expensive.

In the program of decentralization, a decision to relocate the department of verterans affairs to Prince Edward Island, gave no prior thought to the plight of francophone public servants and their families. However, a similar problem in Quebec created by Levesque legislation, resulted in the federal government stopping the decentralization program in the interests of the anglophone public servants.

The poor administration of the distribution of the millions of dollars that the government was providing to the milk farmers lead to open rebellion in Quebec and marked animosity towards the central government.

The kid glove attitude towards the air traffic controllers, coupled with the inadequacy of the cabinet committee system, cost us the loss of our Quebec strong man Jean Marchand and made a major contribution to the Pequiste victory.

◆ ◆ ◆

The insensitivity to the special situation in Quebec of the Department of the Secretary of State and the many agencies reporting to it, resulted in the direct and intentional federal funding of separatist propaganda. At the same time, genuine cultural activities had to be curtailed in order to expand the entertainment budget of the Canadian Broadcasting Corporation.

The insistence of the Quebec government that it maintain its jurisdictional right to a provincial police force has cost it the financial advantage gained by the rich provinces of Alberta, British Columbia and others.

Equally, the insistence of the Quebec government on its right to levy and collect its own personal income tax has cost this province a financial advantage enjoyed by the other provinces.

The application of quotas for imports to protect the textile industry, which is so costly to the consumer and particularly the poor person purchasing the low-cost imported product, has done nothing to encourage the Quebec textile worker to support federalism, in fact, to the contrary, the federal approach has been generally rejected.

The program to insulate homes, in itself poorly conceived, was announced without prior approval from Quebec, leaving this province without a form of federal financial assistance available in the richer provinces.

The federal approach towards public housing has failed to recognize the jurisdictional responsibilities, once again permitting federal dollars to flow to the richer provinces at the expense of Quebec.

◆ ◆ ◆

The department of regional and economic expansion, in an effort to help the special need of Quebec, bungles the program by designating for assistance the wealthier and generally English speaking regions in the province and ignoring completely some of the poorer regions which are mostly French speaking.

A tax agreement with some of the provinces that does little more than recognize provincial taxation rights will see Quebec paying federal taxes on its purchases whilst the richest province, Alberta, pays none.

The decision that sub offices in Quebec would have the same language of work as the main offices, contributed to the difficulties experienced in obtaining service in English in the predominantly English regions and added to the disenchantment with the federal approach.

This selection of poor decisions and actions has contributed to the widening of the gap between French and English and stronger men in the political arena to arrest the inefficient actions of the bureaucracy.

In the next few months, an all-out drive should be instituted to encourage our nation's leaders in all walks of life to enter the political field.

Only in this way, will it be possible for you, Mr. Prime Minister, to select after the next federal election, a cabinet that will convince all Quebecers that their best interests will be served within a united Canada.

H. T. HERBERT, M.P.
Vaudreuil.

Talk Politics with Jim Hume

BRUSSELS — Premier Bennett and his economic mission got a first-hand look at the effects of an air controllers work slowdown this week.

And while he didn't like what he saw, there wasn't much he could do about the men who control the airways above Heathrow Airport.

In retrospect the experience was just frustrating and tiring.

It all started when we arrived at Heathrow's VIP Kingsford Smith lounge about an hour before our scheduled flight time for Brussels. The program called for an official welcoming committee, sandwiches and other refreshments for lunch, and a 1 p.m. departure.

The arrangements had been made by the High Commissioner's office in London. Unfortunately, the airport authorities, with their own set of peculiar problems these days, had booked the room and organized reception committee and sandwiches for next week.

After two and a half days of receptions and hand shaking, nobody was particularly concerned because we were missing one. We just settled down to wait for the call to Sabena 606, London to Brussels.

"Ah," said the British airport official, "but you can't do that, you see. While we regret the mix-up, you can't wait here because you don't have a booking. Not until next week anyway."

It was a perfect demonstration of the type of confusing British logic which won the war.

The argument continues for some time with Tony Tozer, the premier's top aide, finally convincing the very-proper Briton that in the pecking order of international protocol a Canadian provincial premier rated fairly high.

★ ★ ★

With a little help from the High Commissioner's office the gentleman was finally induced, albeit a little sulkily, to allow us to say where we were until the flight was called.

At about that time we got the news that the flight was delayed an hour. Well, that really isn't too bad, especially if we could grab a sandwich and a drink. We asked the Brit where the nearest restaurant was.

"It's at least 15 minutes away," he sniffed. "You may go if you wish but if your aircraft is cleared suddenly it will go without you."

A stuffy Englishman is a bad loser.

Anyway, we could wait. Finance Minister Evan Wolfe and his wife joined Ruth Phillips and Audrey Bennett for a few hands of bridge. Economic Development Minister Donald Phillips caught up on some reading, Bennett stretched out between two chairs for a catnap and the rest of us debated whether to make a run for a restaurant.

There was an announcement: Departure was delayed again.

At that point my stomach was telling me it needed help. I wandered off through a labyrinth of corridors guarding VIP lounges at Heathrow. I just glared at the Brit when he puffily warned me that I could miss the flight.

And behold, just around the corner from the lounge was a snack bar with piles and piles of glorious sandwiches. I grabbed as many as I could carry, hurried back to the VIP lounge to feed the masses and passed a few well-chosen north country expletives to our guardian as I passed him at the door.

He appeared surprised to know I could speak Billingsgate as well as a native.

The sandwiches were stale and there was only water to drink but the ravages of hunger were temporarily assuaged.

Our departure was announced. We climbed into waiting cars, flags fluttering, and wended our way through security to the flight line. After 20 minutes on board we were told there would be another delay, maybe as long as two hours. We returned to our prison, then decided to make a foray into the real world of the public terminal and grab at least a beer.

We arrived at the pub at precisely 2:30 p.m., just in time to watch the barman pull down a grill with, "sorry mates, that's all for now." We'd forgotten British pubs close from 2:30 to 5 p.m. — precisely.

"I don't believe it," said the premier. "I just don't believe it." But he had to settle, like the rest of us, for a revolting "orange drink." And then it was back to our isolated waiting room for more cards, reading and catnaps.

In the meantime, three things had happened. First, Agent General Lawrie Wallace had dispatched one of the cars to pick up liquid and solid sustenance. Second, the drivers of the other cars had gone for a bite to eat, and third — once again — our departure was announced.

★ ★ ★

Said the Brit in charge: "You have about five minutes to get on board. They can't wait. Once they (the pilots) get their time slot they have to leave or be stuck for a few more hours."

As fate would have it the three drivers who'd been snacking arrived back within seconds, the lad who'd gone for the box of goodies also returned, and four cars flying the B.C. flag screeched once more through security for Sabena Flight 606, now close to three hours late.

One of Lawrie Wallace's aides was last seen holding 10 quid's worth of beer and sandwiches while 14 half-starved people were told no food would be served on the flight.

As I said at the outset, the on-again off-again air controllers gave us only a taste of what other travellers have suffered. But it was enough to show what mass confusion must reign when they decide to really play their cat and mouse game.

With Brussels safely reached there were only three more mishaps to mar the day. Dr. Jim Rae, chief economist with the mission, lost his luggage; the official welcoming comittee had gone home, and I couldn't get a clear phone connection to tell my stories to Victoria.

Well, that's the way it goes some days.

'I'm worried, Joe. It's David Frost,'

To the editor

Chase River is grateful

The steering committee of Chase River residents formed to press for traffic lights at the Maki Road intersection, wish to convey to you and your staff, particularly reporter Donna Reimer, heartfelt thanks for the outstanding news coverage you gave to our cause. By keeping the issue before the public, and in front of the politicians you prevented a dangerous situation from being ignored. The traffic lights will be installed. Danger to motorists and pedestrians using Maki Road and Sears Road will be diminished.

We would also like to acknowledge the generosity of The Loyal Order of Moose and Chris Harrison, who promptly offered the community the use of their hall on Cranberry Avenue. The large turnout of Chase River citizens and the near unanimous support for traffic signals was essential to the successful outcome.

THE STEERING COMMITTEE,
Chase River.

Shocking

The headline French hater to a letter written by Anna Ranns in the letter to the Editor — Daily Colonist, Sept. 4, was in our opinion quite shocking.

There appears to be much truth in Lt. Commander J. V. Andrews book Bilingual Today — French Tomorrow.

To charge Anna Ranns as a French hater would seem to be unreasonable.

We agree with Anna Ranns — and are not French haters.

MR. and MRS. W. B. PENNOCK,
301-1035 Southgate,
Victoria.

Rhodesia

As a resident for many years in East Africa and as a visitor to Rhodesia from time to time, I greatly appreciated your excellent and well-informed editorial on Rhodesia Sept. 16.

W. A. FORBES,
3531 Bonair Place,
Victoria.

Many issues to face

Hubert Beyer, in his column of Sept. 15 made reference to the possibility of myself running for a seat on Victoria city council in the upcoming election.

He states that I am, "a young man eager to right all wrongs in two years." Aside from the fact that it is impossible for anyone to "right all wrongs in two years," I feel I should respond to his statements concerning the supposed lack of issues for the coming municipal election.

I disagree with Mr. Beyer. Council has not settled into an uneventful period. Lately we have witnessed the sale of Victoria's beloved Crystal Gardens to the provincial government for $1. The building will be saved, but it will no longer be owned by Victoria, and any revenue resulting from its use will be lost to the citizens of Victoria. It may even become another piece of property for which the provincial government does not pay its fair share of taxes.

The Greater Victoria Public Library is going to be moved to the provincial government white elephant on Blanshard and Broughton. The move is being made without a proper debate in the public forum and without full knowledge of the cost to Victoria taxpayers, now and in the future.

Mr. Beyer states that development is no longer a threat in Victoria, and that zoning bylaws have been brought under control with developers receiving the accompanying message that Victoria is no longer up for grabs. To the contrary, developers have reduced their activities in Victoria, not because of anything city hall has done, but because present market conditions are bad. When the market improves they will be back, tearing up more sound housing, destroying more buildings of heritage value and generally vandalizing our city with their shoddy products. And they will be acting under the present zoning.

He states that other issues are questionable and intangible controversies. For example, the question of residency: Should aldermen on Victoria city council be Victoria city residents? Of course, if we believe in the representative democratic system at all, we must, in principle at least, support a policy of representation by residents. An individual with strictly business interests is in no position to comprehend the problems facing residents in this city. They cannot know the burden of increasing property taxes, coupled with a decreasing property service (Note: reduction of business tax and impending raising of residential property tax). Decisions the business representatives on city council make are not necessarily of benefit to residents.

Further, Victoria city council plainly lacks balanced representation. A majority of council is non-resident and business-oriented. Whether or not one supports total resident representation on council it is plain commonsense to support equal representation. Presently Victoria city council is largely non-resident and is business-oriented, with the exception of one labor representative.

Mr. Beyer states that city council listens to community groups. Obviously Mr. Beyer does not keep in close touch with Victoria's community groups. Beacon Hill School in James Bay has just been sold to a developer over the protest of James Bay residents. The Jones Building has been demolished by the Royal Bank and council did nothing, again over the protests of a coalition of the Hallmark Society and community organizations.

He states that citizen participation has been excellent, particularly as a result of $3 million worth of N.I.P. funding. This is not the case. City hall has always retained the ultimate authority at the local level in the N.I.P. program, and has often made decisions contrary to the wishes of the community and at times without their consent. Token representation is a fraud and does not enhance the democratic process, it weakens it.

Mr. Beyer fails to deal with the question of what happens after the N.I.P. program runs out at the end of this year. We can say goodbye to the token community representation we have had up to this point and with Victoria city council being elected for a two-year term, the average taxpayer and resident may not see their representatives for the duration of their terms. City residents deserve better than that.

In conclusion, Mr. Beyer states that Victorians, on the whole, could do worse with their municipal representatives. I agree, but they could also do better. The coming election gives Victorians an opportunity to create a council that will reflect the interests of all citizens.

CHARLES BALL,
338 Dallas Road,
Victoria.

Concrete walk

The devastation presently being perpetrated on what used to be Clover Point — now Concrete Point is soul destroying.

A pleasant walk area over rock and shorelines for man and beast is now a mass of concrete walls and what is unbelievable — a car park area. What is the walk distance from Dallas Road to the limit of the Point? To my mind a pleasant walking distance — why the car park?

Planners, officals and Victorians who allowed this to happen have a lot to answer for. I like walks and that area was one of my favorite places. Not any more — I might get run down.

M. BOWIE,
102 Joseph St.,
Victoria.

20% Off

on all fabrics for custom-made drapes.

Two sales a year. That's all we have. And a lot of wise home owners wait for these Simpson Values.

It's that time of year again. The Fall Sale with the big bargains.

Come and see the wide range of exquisite fabrics for yourself. Or phone and we'll send a Decorating Consultant to your home with no obligation.

Simpson Drapery does so much for a home.

Simpson DRAPERY LTD.

2030 Douglas Street, Phone 382-6323
(opposite the Imperial Inn)

Simpson Drapery is open Saturdays.

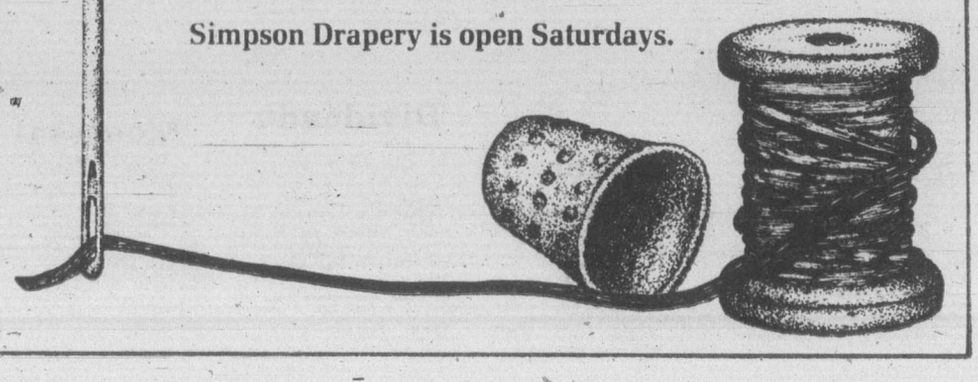

Toronto trading

TORONTO — The Toronto stock market was mixed at the close of moderate trading Friday after following New York down from an earlier advance.

Analysts blamed the sideways trading on predictions of continued economic gloom and increases in the Canadian and United States money supplies.

A total of 502 contracts were traded on the options market compred with 316 Thursday.

Bank of Montreal, the session's most active industrial issue, topped the 39 block trades with 43,010 shares at $16.25 a share, followed by a 9,000-share block at the same price.

BOX SCORE

	Fri.	Thurs.
Issues traded	616	603
Advances	184	189
Declines	192	205
Unchanged	240	239
New highs	13	
New lows	20	—

Interprovincial Steel and Pipe Corp. Ltd. was second with 25,000 shares at $18 a share. Another two blocks totalling 13,000 shares also traded at $18.

Canadian Occidental Petroleum Ltd. took third place with 24,100 shares at $18 a share.

ACTIVE STOCKS

Vol.		Close	Chge
80200	Rothmans Pfd B	16¼	— ¼
63030	Bank of Mont	16⅛	—
42100	Interprov Steel	17⅞	+ ⅛
37467	Simpsons	4.65	—10
29422	Inco A	21	— ⅛
28400	Kaiser Res	13⅜	+ ⅜
26400	Canadian occid.	18½	+ ½
25875	Dome Pete	4⅝	— ⅞
19345	Abitibi	9⅜	+ ¼
17342	Can. Int Power	21⅜	Unch

TSE 300

COMPOSITE INDEX	989.78	—0.26
Metals, minerals	892.81	—3.12
Golds	1,154.86	—19.15
Oils, gas	1,185.42	+2.63
Paper, forest	867.51	—1.13
Consumer prod.	852.26	+4.62
Industrial prod.	869.46	+2.25
Real est., const.	1,222.77	+4.13
Transportation	1,190.14	—15.67
Pipelines	1,372.98	+19.02
Utilities	1,212.26	+3.65
Comm., media	983.68	—7.39
Merchandising	809.59	—6.16
Financial serv.	942.49	+0.83
Management	1,147.24	+6.37

Up 7, down 7. Volume 2.30 million (2.12 million). Value $21.44 million ($20.46 million).

MARKET REPORT

Closing quotations for Friday, Sept. 23, 1977

Quotations supplied by The Canadian Press, Richardson Securities, Dominion Securities Corp., Harris and Partners Ltd., The Royal Bank of Canada and the Bank of Nova Scotia.

New York

NEW YORK (AP) — Persistent concern over the growth rate of the nation's money supply kept the stock market at bay Friday.

After an early advance faltered, prices finished almost exactly where they started—with several of the leading market indicators at their lowest levels in more than a year and a half.

The Dow Jones average of 30 industrials, up more than two points at mid-day, closed at 839.14, unchanged from Thursday's 21-month low.

The exchange's composite index eased 0.01 to 52.07.

The day began with some tentative buying by traders attracted by the depressed prices of many stocks.

But the upswing proved short-lived in the face of stubborn money-supply worries.

At Thursday's close the U.S. Federal Reserve Board issued weekly statistics showing a $2-billion jump in the basic measure of the money supply.

The latest data indicated that the growth of the money supply was continuing at a rate which the Board considers inflationary, despite recent credit-tightening by the central bank aimed at slowing monetary growth.

Thus, analysts noted, many Wall Streeters agreed that the Board is likely to want to tighten credit further, exerting more upward pressure on short term interest rates.

At the same time, they see mounting problems for the central bank in taking a restrictive course. As Richard Hoey of Bache Halsey Stuart Shields put it: "Given high reported unemployment rates, the political pressures against restrictive Federal Reserve Board policies can be expected to increase."

CLOSING AVERAGES

30 Industrials	839.14	Unch
20 Transportation	213.48	+0.29
15 Utilities	117.5	+0.66
65 Composite	288.04	+0.42

Volume: 18.76 million.

QUOTATIONS

Alcan	23⅜	Greyh	13⅛
Ali Chm	45¼	Gulf Oil	28⅛
Al-Chlm	26½	Homestake	42⅝
Am Air	9¼	Honeywell	44¼
Am Brnds	43⅝	Inl Steel	33⅞
Am Bcast	38⅝	IBM	256
Am Can	39¼	Int Harv	29⅛
Am El P	24	Int Paper	42¼
Am Mtr	24⅛	Int Tel T	30⅝
Am Tel T	62⅜	Kaiser Al	29⅜
Ampex	10⅛	Inl Tel T	50⅝
Atl Rich	51	Johns-Mann	33⅝
Avco	15	Kaiser Al	29⅝
Avon	45⅝	Kennecott	22¼
Bel Hw	18¼	Kraft	47¼
Bendix	36¼	Litton Ind	11¼
Beth St	19½	Lock Air	14¼
Boeing	27	McDon Dg	21⅝
Boise Cas	26⅜	Merck	56¼
Borden	32⅛	Mer Ly	16¼
Bo-War	26½	Minn M M	50
Brl My	34⅝	Mobile Oil	61⅛
Brunswick	12¼	Monsanto	61
Burl Ind	23⅝	Motorola	44¼
Burl Nor	41¼	Mitomas	34⅝
Burroughs	67	Newmont	17¼
Caterpill	53⅞	Nort Si	20⅝
Col Bcast	53	Pac Gas	23½
Celanese	40⅝	Pan Am	3
Ches-Ohio	34¼	Peps	24⅝
Chrysler	15¾	Pn Mor	61⅛
Coca-Cola	39½	Ph Pete	29⅞
Col-Palm	30⅛	Pit Bowes	17
Con Edison	23¼	Polaroid	29⅛
Cons Oil-G	25⅛	Proc Gam	84
Crown Ck	24	RCA	27¼
Crown Zl	32⅝	Schlumb	67⅛
Disney	38⅛	Scott Pa	31¼
Dow Ch	30⅜	Shell Oil	29⅞
DuPont	107⅛	Singer	23
Ea Air	5⅞	Sperry	33¼
East Kod	59⅛	Stand Cal	40⅝
El Paso	16⅝	Sun Oil	45⅝
Exxon	47⅞	Sth Pac	35¼
Fair Cam	21⅝	Teledyne	48⅝
Fed N Mt	25	Telex	9¾
Firestone	15⅞	Texaco	28⅛
Ford Mtr	44⅝	Tex Gulf	20½
Gen Dyn	53¼	TWA	9
Gen El	52⅝	Uni Carb	43¼
Gen F	33	Uni Pac	48¼
Gen Mtr	68⅞	Ual Inc	18⅝
Gen TE	31⅝	U.S.Steel	28¼
Gen Tire	22¼	Westse	17½
Geo Pac	26⅞	Woolwo	18¼
Gillette	26	Xerox	52
Goodyear	18⅞	Zenith	15

BOX SCORE

	Fri.	Thurs.
Issues traded	1849	1811
Advances	665	567
Declines	666	731
Unchanged	518	513
New highs	25	17
New lows	87	91

TORONTO CLOSING STOCKS
Distributed by CP
Toronto Stock Exchange—Sept. 23

Complete tabulation of Friday transactions. Quotations in cents unless marked $. z—Odd lot. xd—Ex-dividend. xr—Ex-rights. xw — Ex-warrants. Net change is from previous board-lot closing sale.

Stock	Sales	High	Low	Close	Net Ch'ge
A and B					
A.G.F.M	900	200	200	200	
Abitibi	19345	$9⅜	9⅛	9⅜	+ ¼
Abitbi 10	240	$54⅝	54⅝	54⅝	+ ⅛
Acklands	100	$11	11	11	
Acklnd 2p	1000	$11¼	11	11	— ¼
Adanac M	2000	51	50	51	+ 3
Afton Min	400	56½	6½	6½	
Agnico E	8770	56⅛	6¼	6⅜	— w2
Agra Ind A	2 00	55½	5½	5½	
Albany	20600	44	43	44	
Alt Energy	5845	$18⅜	18⅜	18½	
Alta Gas A	14749	$15¾	15½	15¾	+ ⅛
Alta G E p	725	$26⅛	26	26	
Alta G F	950	$29¼	28⅞	28⅞	— ⅜
Alta G 9 76	1200	$28¾	28⅜	28¾	+ ⅛
Alta Nat	100	44	44	44	— ½
Alcan	9721	$26¼	26	26⅛	+ ⅛
Algo Cent	200	$12¾	12¾	12¾	
Algoma St	200	$16⅛	16¼	16¼	
ASfel p	400	$26⅝	26½	26½	— ⅜
Allarco Dv	300	19	19	19	
Alminex	15940	$10⅝	10½	10⅝	+ ⅛
Alminn 4½ p	125	38	38	38	
Am Bonza	18740	$22⅜	21⅜	21⅞	+ ⅜
A Eagle	104000	70	66	70	+ 4
Andres W	125	$8¾	8¾	8¾	+ ⅛
Ang CT 290	120	$34	34	34	— ½
Ang U Dev	500	58	58	58	+ 4
Aquitaine	350	$15⅛	15⅛	15⅛	+ ⅛
Argus B pr	z20	33	33	33	
Asamera	700	11	10⅞	11	+ ⅛
Ashland C	1802	$13⅛	13⅛	13⅛	
Asoc Porc	500	86	86	86	— 3
Atco A	1000	$15¾	15⅜	15⅜	
Atl C Cop	1000	32	32	32	— ½
Atlas Yk	2000	11	11	11	
Auric Res	1000	21	21	21	+ 2
BC Sugar A	700	$27½	27¼	27⅜	
BP Can	69204	$13⅛	13	13	+ ⅛
Banister C	7800	$14⅛	13½	13¾	+ ⅜
Bank BC	348	$29⅞	29⅞	29⅞	— ⅛
Bk BC 7	2764	185	180	180	— 6
Bank Mtl	63030	$16⅜	16⅛	16⅛	— ¼
Bk Mtl r	61096	29½	28	29	
Bank N S	6056	$19⅛	19	19⅛	+ ⅛
Bankeno	800	177	175	175	— 2
B Col Nat	500	$14½	14½	14½	— ⅜
BCdn Nat r	4536	32	29	29	— 1
Bary Expl	1000	76	76	76	+ 1
Bay Mills	100	$8½	8½	8½	+ ½
Beavr E A	100	$5⅛	5⅛	5⅛	— ⅛
Becker B p	100	5½	5½	5½	
Bell Canad	8868	$33¼	33⅛	33⅛	— ⅛
Bell A pr	z200	$53⅛	52¾	53⅛	
Bell C pr	920	$30⅜	30¼	30¼	— ⅛
Bell D pr	720	55	55	55	+ ½
Bell 2.2B	700	$29½	29⅛	29¼	
Bell 1.80	200	$22⅝	22¼	22⅞	+ ⅛
Beth Cop A	740	$16⅜	16⅛	16⅛	+ ⅜
Bl Hawk	8000	9	5	5	— 4
Blakwod A	500	330	330	330	
Block Bros	1000	$6⅛	6	6	
Bombdier	2400	56	53⅞	56	+ 2
Border C	300	260	250	260	+ 5
Bovis Cor	1200	64	64	64	
Bow Valy	4900	$18¾	18½	18½	— ⅛
Bralor Res	1820	490	485	485	— 5
Bramalea	6200	$6½	6⅜	6⅜	— ¼
Brameda	10100	108	105	107	— 1
Brascan A	7853	$13¾	13½	13⅝	+ ⅛
Brscn 8½	200	$27½	27	27	— ½
Brenda M	900	$10¼	10¼	10¼	
Brig Tank	225	440	440	440	
Bridger	5800	$9⅜	9⅜	9½	+ ⅛
Brinco	475	385	385	385	+ 5
BCFP	950	$22½	22⅛	22⅛	— ⅜
BCFP pr	z35	$38¾	38¾	38¾	
BC Pack B	300	$31½	31	31	+ 1
BC Phone	950	$13⅞	13⅞	13⅞	
BCPh 4.84	100	$16⅛	16⅛	16⅛	
BCPh 6.80	z40	$20¾	20¾	20¾	
BCP 10.16 p	450	$29⅜	29	29	
BCP 2.32 p	187	$30⅛	30⅛	30⅛	— ⅛
Broul Reef	2000	29	29	29	— ½
Brunswk	1900	385	380	385	
Budd Auto	400	$7½	7¼	7¼	— ⅛
Bulora Cor	10000	5½	5½	5½	— ½
Burns Fds	3861	$10⅛	10½	10½	
C					
CAE A	200	$10¼	10¼	10¼	
Cad Frv	2929	$9	9	9	+ ⅛
Cal Pow A	5425	$33⅛	33	33⅛	+ ⅛
Cal P 7½ p	z30	$99¾	99¼	99¼	
Cal P 10 p	104	$111½	110½	111½	
Cal P 2.36	725	$29⅞	29¾	29¾	
Calvert	1000	13	13	13	
Cam Mine	11000	39	38	38½	+ ½
Camflo	14780	$15⅛	14¾	14¾	— ⅜
C Chib A	100	310	310	310	— 5
Campau A	1335	$5½	5½	5½	
Campau 7p	300	$9⅛	9⅛	9⅛	+ ⅛
Can Cem A	1700	$8⅜	8¼	8¼	— ⅛
CCe C p	300	$16½	16½	16½	— ⅛
CDC pr B	235	$105⅛	105	105	— ½
C Nor West	6925	$7⅜	7⅛	7⅛	— ⅛
Can Perm	8750	$17⅞	17¾	17⅞	— ⅛
C Safway p	z10	$85	85	85	*
CS Pete	7100	290	285	287	+ 2
Can Trust A	6500	$26½	26	26½	+ ⅜
C Trust 7¼	600	$21	21	21	— ½
C Tung	4850	$10½	10⅛	10½	+ ⅛
CCablesy A	1290	$13⅞	13⅞	13⅞	
Cdn Cel	3830	$6¼	6⅛	6¼	
CG Invest	1600	$18¼	18	18¼	
C Hidrogas	18300	275	270	275	
C Homestd	5700	$6¼	6⅛	6¼	+ ⅛
C Hydro	1580	10	9⅞	10	
Cl Bk Com	2510	$22⅞	22½	22⅞	+ ⅛
CIL	346	$19½	19½	19½	— ½
Cl Powr A	17342	$21⅜	21⅜	21⅜	
C Lencour	1000	6	6	6	+ 1
CLI Pete	z300	52	52	52	
C Manoir A	275	420	420	420	
C Marconi	300	415	415	415	
C Merrill	1400	$14⅞	14¾	14⅞	+ ¼
CNat R	2300	465	460	465	
C Occdental	26400	$18½	18	18½	+ ½
CP Inve	6250	$18⅛	18	18	+ ⅛
CP Ltd	8580	18	17⅞	17⅞	— ¼
CPL A p	102	$9⅞	9⅞	9⅞	
C Reserve	1900	$6¾	6½	6½	— ¼
Cdn Sup O	z30	$55½	55½	55½	
Cdn Tire	140	530	30	30	
Cdn Tire A	7528	$31⅜	31⅛	31⅛	— ⅛
C Utilies	590	$13½	13¼	13¼	— ½
CU 10¼	1390	530	29¼	29½	— ⅛
CWN 5½ p	z50	13	13	13	
Canray	20350	124	118	118	— 9
Canron	1025	$23½	23½	23½	
Capit Div	7450	85	82	85	+ 5
Cara	100	59	9	9	+ ¼
Carl OK	2600	256	251	255	— 2
Carl A p	150	$24⅜	24⅜	24⅜	— ⅛
Carl B p	175	$29½	29½	29½	— ½
Cassiar	7560	$9	8⅛	9	+ ⅛
Casidy A p	100	57	7	7	
Celanese	1400	315	310	315	
Celanes 1 p	100	$10½	10½	10½	
Celan 175 p	300	$18	18	18	— ⅛
Cl Est A	100	$12¼	12¼	12¼	— ¼
Cent Pat	z400	90	90	90	
Chieftan D	700	$14½	14⅜	14½	
Chieftain p	200	$64¼	64¼	64¼	
Chimo	2500	99	99	99	— 1
Chrysler	1027	$17	16¾	17	
CHUM B	200	$9⅛	9	9	
Coch Will	12000	52	52	52	
Coles Book	660	$13¾	13⅜	13½	— ½
Cominco	6050	$31¼	31½	31½	— ½
Cominco A	700	$28⅛	28⅛	28⅛	— ¼
Com Cap	1525	475	470	470	+ 5
C Holiday-1	3400	450	450	450	
Con Bath A	1849	$22¾	22½	22¾	— ⅛
C Bath 68 w	115	53¾	53¾	53¾	— ½
Con Bldg	4600	310	310	310	+ 5
Con Fardy	12120	275	266	272	— 3
C Durham	5020	80	80	80	
C Marben	1500	92	92	92	
C Morisn	1200	126	125	126	+ 1
Cons Prof	15000	23½	22	22	— 2
C Rexspar	1000	77	77	77	— 1
Con Textle	500	195	195	195	+ 5
Con Distrb	4300	315	310	310	— 5
Cons Gas	5650	15⅝	15⅜	15½	— ⅛
Con Gas D	z50	24	24	24	
Con Glass	125	513	13	13	
Copeland	1000	59	59	59	+ 7
Cop Fields	3300	210	205	210	+ 5
Corby vt	z25	$19½	19½	19½	
Corby B	100	$19	19	19	+ ⅛
Cornat Ind	5170	$5¾	5¼	5¼	
Coseka R	19462	56⅞	6⅞	6⅞	+ ⅛
Costain R	400	56¾	6¼	6¾	
Craigmt	2650	410	405	410	
Crestbrk	800	390	390	390	
C Zelrba A	218	$19⅛	19⅛	19⅛	
Crow Nest	150	$48¾	48¾	48¾	— ⅛
Crush Intl	2100	9¾	9½	9¾	
Cuvier M	3500	42	40	40	
Cyprus	700	59	8⅞	8⅞	
D to G					
DRG Ltd A	100	455	455	455	
Dale-R	z25	$11⅜	11⅜	11⅜	
Dalmy A	5000	55⅝	5⅜	5⅜	+ ⅛
Deon Dev	1940	$11¼	11¼	11¼	+ ⅛
Deon A	100	$7½	7½	7½	
Datline	100	56	6	6	
Decca R	3000	$8⅜	8⅛	8⅜	+ ¼
D Eldona	4000	65	64	64	— 1
Denison	832	$54¼	54½	54¼	
Dickinsn	9400	55	480	480	—20
Discovry	2000	50	50	50	— 2
Doman I	2500	$5¾	5½	5⅝	— ⅛
Dome	429	$59	58¾	58¾	— ⅜
Dome Pete	25875	$41¾	40⅛	40⅜	— ⅛
D Bridge	200	922	21⅞	22	
Dofasco A	415	$24	24	24	+ ⅛
Dom Store	2975	$16½	16¼	16¼	— ⅜
D Textile A	4600	$8¾	8½	8½	— ⅛
Domtar	1200	$14	13⅞	13⅞	+ ⅛
Dunde Pal	1000	36	36	36	
Du Pont	775	$13½	13¼	13⅜	— ⅛
Dylex L A	650	$8¼	8¼	8¼	— ⅛
Dynamar	4000	85	85	85	
E-L Fin	900	$10¼	10¼	10¼	+ ⅛
E-L Fin w	1500	140	140	140	
Ego Mines	41760	102	94	99	+ 5
Electro A	1500	180	176	156	+ 4
Elks Stors	500	59⅜	9⅜	9⅜	
Emco	500	$5¼	5⅛	5¼	+ ⅛
Falcon C	4000	455	450	455	+ 5
Finning T	1250	$19⅞	19¼	19½	— ½
F Mar	550	37	37	37	— 1
Fodcrp Lt	z50	$11½	11½	11½	
Foodex S	300	$6⅜	6½	6½	— ⅛
Ford Cnda	z16	$85¾	84½	85¼	
F Sea A pr	1050	$6¼	6¼	6¼	
Francana	1400	$6⅞	6⅝	6¾	
Fruehauf	300	7	7	7	
G M Res	4941	325	320	320	+ 5
Gal Mett	206	56	6	6	
Gaz 5.40 p	100	$57½	57½	57½	— 1
Gaz 5½ p	z20	$59½	59½	59½	+ ½
G Distrb A	500	$5⅜	5½	5½	
G Distrb w	360	125	125	125	+ 5
GMC	1251	$74	73½	74	+ ¼
Genster L	7290	$25⅜	25	25¼	— ⅛
Gnstar L w	2800	$8⅛	8	8	— ⅛
Gerin 1st p	100	$8½	8½	8½	+ ½
Giant Yk	320	$8½	8¼	8¼	— ⅜
Gibraltar	5525	465	455	460	— 5
Glendale	2000	105	105	105	+ 4
Goodyear	150	$15	15	15	
Granduc	5000	86	85	85	
Gt Oil Sds	1700	57	6½	6½	— ¼
G L Nickl	2000	50	50	50	
GL Paper	1700	523	23	23	
GL Pap w	200	400	400	400	— 5
Gt W Life	300	561	61	61	— ½
Gt West S	7050	305	300	300	—10
G Goose A	500	$6¼	6⅛	6⅛	— ⅛
G Goose B	150	511	11	11	
Greyhnd	845	$17⅜	17¼	17⅜	+ ¼
Guard Cap	z10	365	365	365	
Gulf Can	1947	$26¾	26⅜	26¾	+ ⅛
Gulfstrem	14000	38	34	38	+ 2
H to L					
Halifax D	900	162	162	162	
Hambro C	7050	$5⅞	5¾	5¾	
Ham Tr	100	$21⅜	21⅜	21⅜	
Hardee	1020	82	82	82	
Hard Crp A	1500	290	290	290	
Harlequin	660	$20¼	20¼	20¼	+ ⅛
Harris J A	3500	375	375	375	+ 5
H Wood	1600	72	72	72	+ 2
Hawker A	5330	$5¼	5¼	5¼	
Hayes D A	2825	$5½	5¼	5½	+ ⅛
Highmont	z550	98	91	98	
Holinger A	165	531	31	31	
Home A	4217	$32	32	32	— ⅜
Home B	263	$27½	27⅜	27⅜	
Horne PII	z50	6	6	6	
Howdn DH	200	$8⅛	8⅛	8⅛	
Hud Bay A	1823	$16¼	16¼	16¼	+ ⅛
H Bay Co	1092	$15⅜	15⅜	15⅜	+ ⅛
HB Oil Gas	1170	$40¼	40⅛	40¼	+ ¼
HB Oil G pr	185	$40½	40½	40½	+ ¼
Hu-Pam	3000	17	16⅞	16⅞	— ½
Husky Oil	11800	326	25⅜	25¾	+ ½
Husky E w	900	$9⅜	9⅜	9⅜	+ ⅛
Hydra Ex	2250	36	35	35	+ ⅛
IAC	1301	$17¼	17	17⅛	+ ⅛
ITL Ind	800	340	335	335	— ⅛
ITL Ind pr	100	$15½	15½	15½	+ 1
IU Intl	5050	$12⅜	12½	12⅜	+ ⅛
IWC Com	4700	198	198	198	+ 1
Imasco A	100	$27¼	27¼	27¼	
Imp Oil A	14070	$19⅞	19½	19¾	+ ⅛
Imp Oil B	591	$19½	19½	19½	
INCO A	29422	$21⅜	20⅞	21	— ½
Indal	4800	38⅞	8½	8¾	+ ⅛
Indusmin	100	9⅞	9⅞	9⅞	— ⅛
Inland G p	700	$12½	12½	12½	— ⅜
Inter-City	1600	57⅜	73⅜	73⅜	
Inter C B w	300	440	440	440	
IBM	50	$276	276	276	+ 1
Int Mogul	1000	345	335	335	
I Mogul A	100	$12⅜	12⅜	12⅜	— ⅛
Int Pipe A	2225	$15	15	15	+ ⅛
Ipsco	42100	18	17¾	17⅞	+ ⅛
Inv Grp A	500	$7½	7⅜	7⅜	
Inv Grp 5 p	500	$15⅜	15⅜	15⅜	+ ⅜
Iron Bay T	400	56	6	6	
Irwin T A	200	325	325	325	+ 5
Island Tel	1500	$14⅛	14⅛	14⅛	— ⅛
ISO	400	105	105	105	
Ivaco A	1000	$6½	6½	6½	
Ivaco 8.85	100	$49	49	49	— 1
Jannock A	500	$9⅞	9⅞	9⅞	+ ⅛
Jannock B	800	$9⅞	9⅝	9¾	+ ⅛
Jannock B	300	$14¼	14¼	14¼	
Jannock w	850	230	225	230	+ 5
Kaiser Res	28400	$13⅜	13¼	13⅜	+ ⅜
Kaln Kotia	3600	77	76	76	— 1
Kaps Tran	10700	150	146	147	— 2
Keeprite B	200	11	11	11	
Kelsey H	100	$13⅞	13⅞	13⅞	
Kerr A A	4800	$13⅜	13¼	13¼	— ¼
Koffler A	4650	56⅞	6	6	
Koffler A p	250	58⅜	8⅜	8⅜	+ ⅛
La Luz	567	57	7	7	
Labatt A	1840	$17⅞	17⅝	17¾	— ⅜
Labatt A p	200	$17⅝	17⅝	17⅝	— ⅛
Laidlaw A	400	$9⅜	9⅜	9⅜	— ⅛
Ldl 9¾ 4	100	$11⅜	11⅜	11⅜	
LOnt Cem	6900	315	310	315	+ 5
L Shore	1300	250	240	240	—10
Lambd M	400	175	175	175	
Lau Fin	435	5⅞	7	7	— ¼
Lau F 1.25	z5	$16⅛	16⅛	16⅛	
Lau Fn 140	120	$18¼	18¼	18¼	
Leigh Inst	1050	380	380	380	—10
Levy A pr	200	$5½	5½	5½	— ¼
Liberian	2100	$13⅜	13⅜	13⅜	— ⅛
LL Lac	1712	158	158	158	— 3
Lob Co A	z78	290	280	280	
Lob Co B	z75	295	295	295	
Lob Co pr	z40	$26½	26½	26½	— ¼
Lob Ltd Ap	100	$17¼	17¼	17¼	+ ¼
Lob Ltd Bp	100	$17¼	17¼	17¼	— ⅛
Lochiel	6200	214	206	206	— 8
Loeb M	250	465	465	465	
Lord River	4000	75	65	75	+ 8
Lytton M	z330	15½	15½	15½	
M to O					
MEPC	170	$13⅜	13⅜	13⅜	
MICC	100	$10¼	10¼	10¼	
MICC A	100	$28¾	28¾	28¾	— ⅛
Maclarn A	200	$33¼	33¼	33¼	
Mclan H A	1600	$10	10	10	
MB Ltd	2690	$19¼	18⅞	18⅞	— ¼
Madsen	1675	75	75	75	+ 2
Magna Int	100	$16½	16½	16½	
Magna A	100	$18½	18½	18½	+ ½
Maistc Wi	1550	335	325	335	+10
Malartic	50	87	87	87	— 2
Man Bar	7100	96	90	96	+ 7
M L&Mills	7200	$13⅜	13⅜	13½	
Maplex M	200	5	5	5	+ 5
Marltime	710	$21⅜	21½	21⅜	+ ¼
Mar T 94p	400	$11¾	11¾	11¾	
Markel F	200	$5½	5½	5½	— ⅛
Martin	10000	14	14	14	— ½
Mass Fer	7735	$17	16½	16⅝	+1½
Mas F A	1200	$27⅜	27⅜	27⅜	
Mass F B	690	527	26⅞	26⅞	— ⅛
Matchan	5000	12½	12½	12½	+2½
Matgmj A	100	$11⅜	11⅜	11⅜	+ ⅛
Mc Adam	1000	25	25	25	— 1
McGraw H	100	96½	6½	6½	
Mc Intyre	500	$28½	28	28½	+ ⅜
McLaghn	z70	$6⅛	6⅛	6⅛	
Melcor	600	$6½	6⅜	6⅜	— ⅛
Mentor	1400	325	320	325	
Mercantil	1156	$11½	11⅜	11⅜	— ¼
Merland E	5750	$6¼	6⅛	6⅛	
Met Stor A	z30	$11⅞	11⅞	11

CP fights salary disclosure

41 pages of reasons

VANCOUVER (CP) — The Sun says in a report Friday that Canadian Pacific Ltd. has presented the United States courts with 41 pages of reasons why their top executives salaries shouldn't be made public.

The afternoon daily newspaper says the firm filed documents earlier this week with a United States court of appeal in Washington seeking a court order overturning a U.S. Securities and Exchange Commission ruling forcing the disclosures.

The Sun says that Canadian Pacific argues that the commission's disclosure laws should not apply to foreign nationals. CP argues further, the paper says, that the Sun is a foreign national and should be denied the salary information.

CP, which is a Canadian-based public company with extensive dealings in the U.S., also restates the argument in its brief that disclosure of the salaries would hurt its competitive position.

The Sun got an order under the U.S. Freedom of Information Act last June forcing disclosure of the salaries.

The order came from the U.S. Securities and Exchange commission, which requires that Canadian companies raising money in the U.S., or whose stock trades on American exchanges, file a detailed report on the company's affairs, including the listing of the salaries paid the top three officers.

George Frolich, business editor of the Sun, said Friday that the newspaper initially became interested in publishing the CP executive salaries as part of a check of executives of all Canadian companies whose securities are traded in the U.S. He said that the original story was about the salaries and whether or not corporate salary increases were in line with Anti-Inflation Board regulations. Salaries were made available for all but Canadian Pacific.)

In previous years the SEC had granted CP an exemption from public disclosure of executive salaries despite its U.S. dealings, but the order was reversed after the Sun's application under the Freedom of Information Act.

The Sun says the CP appeal that the SEC be stopped from releasing the salaries was contained in a 41-page brief prepared by one of the leading U.S. law firms, Sibley and Austin.

It will be at least six weeks before the court comes down with a ruling, the paper says.

In a brief, the largest Canadian public company argued that the SEC decision to release the salaries, including that of Chairman Ian Sinclair, is:

- a denial of the due process of law;
- inconsistent with how the SEC has administered its policy of granting companies salary confidentiality;
- an invasion of privacy;
- inconsistent with Canadian law which does not require individual executive salaries to be made public.

The brief also suggests that the U.S. Congress did not intend "foreign nationals" to use the Freedom of Information Act to gain confidential information the Sun says.

Most Canadian companies filing with the SEC adhere to the public disclosure rule, although CP has been afforded confidential treatment for the past 11 years on the grounds that disclosure of the salaries would harm CP's competitive position.

The Sun says CP argues that the company was denied a proper hearing before the commission ruled in June that it intended to release the information.

Since 1967, the SEC consistently approved CP's request for confidentiality on the grounds that disclosure of the information would result in substantial economic harm to the company. The SEC never questioned this assertion, the legal brief states, adding:

"Suddenly, however, pursuant to a request by a Canadian newspaper reporter, the commission, without a hearing, revoked its (earlier confidentiality orders) and ordered that the information be placed in the public files.

"In so doing the commission acted in total disregard of the substantial interest of Canadian Pacific in maintaining the confidentiality of the information and denied Canadian Pacific the opportunity to prove the risk of substantial harm to it stemming from such a disclosure.

The brief argues this "constituted a denial of due process of law," the Sun says.

Sinclair
. . . how much?

But rates favorable

Hydro borrowing tough in Europe

PARIS (CP) — British Columbia Hydro will have great difficulty in borrowing in Canadian funds on the European bond market, says Finance Minister Evan Wolfe of British Columbia.

The minister, who was in Paris Friday, held earlier talks with senior officials at the Deutsche Bank, Commerzbank and Dresdner Bank in Frankfurt, as part of a B.C. economic mission to Europe.

He also suggested that B.C. Hydro may go to the bond market much sooner than anticipated to take advantage of favorable interest rates currently being offered.

"We are still most anxious to have Hydro borrow in the future in Canadian funds, either right in Canada or in Europe, and we're finding that there is very little availability of European bond issues in Canadian funds," the minister said in an interview. "What is available is in very low amounts."

He said borrowing is usually in the amounts of $50 million to $100 million, "so it becomes very difficult to get there in Canadian funds."

Wolfe said the interest rate for Deutsche marks if "very attractive" at the moment because "the currency is very stable."

He suggested that British Columbia Hydro "would be advised to borrow in advance" at any time "if the rate was opportune."

"The offsetting concern would be a devaluation or charge in currency valuations in the meantime," the minister said, pointing to the current difference between the Canadian and U.S. dollar.

"Naturally we have to weigh the changes that might take place in the value of the mark which is not anticipated by these people over here."

Wolfe said the interest rater is "very attractive" — from six to 6.5 per cent — compared to 8.5 per cent to 8.75 per cent in New York on longer-term issues.

"So we have to weigh the fact that normally Hydro requires long-term bonding funds, 25 to 30 years, as opposed to the European issues which are only available in shorter terms although they are now getting to be 12 to 15 years."

He said statements to the effect that European issues run to 20 and 25 years are "a bit of a myth."

NOOTKA COURT
1200 SQ. FT. EXECUTIVE OFFICE SPACE AVAILABLE
Carpeting, a.c., elevator.
Partitioning to suit tenant.
T. DAVIES
388-9181 or 477-0511
DIVERSIFIED HOLDINGS
7-17

Alberta oil discovery hinted at by Getty

EDMONTON (CP) — Alberta Energy Minister Don Getty said Friday a major conventional oil field has been discovered in the province but would not say where.

The discovery is the first such find in a decade.

Although Getty refused to disclose who made the discovery or its location, he said exploration drilling results indicate that the belief there is no more undiscovered oil in Alberta is a "false assumption.

"There has been some very interesting and significant oil exploration done within the province that leads me to believe that there are major reservoirs still available to be found and developed," he told reporters.

The energy minister disclosed the discovery during the select legislative committee review of the Alberta Heritage Savings Trust Fund.

Peter Brewster, business editor of the Edmonton Journal, speculated that the oil discovery "appears to be in the area west of Edmonton."

"The most likely prospect is a well drilled for Chevron Standard in the Carrot-Creek-Cynthia area, where it is rumored oil was found in two formations," Brewster said. "A less likely prospect is a Brazeau River well drilled by Pacific Petroleum in the same general area."

However, he added that both companies have declined to confirm or deny that they own the field Getty was talking about.

MAGEE SUITS
Buy Two for a very Special Price
$275
ALL 100% WOOL IN IRISH TWIST and QUALITY WORSTED "LAST AND LAST"
John McMaster
1012 FORT 384-4712
9-23

AIB cuts Alcan hike

OTTAWA (CP) — The anti-inflation board announced Friday that it will reduce price increases planned by Alcan Aluminum Ltd. of Montreal for nine aluminum product lines.

The federal regulatory board will reduce the average price increase to 2.6 per cent from 3.2 per cent as proposed by the company. No one product line would be able to have a price increase greater than four per cent.

A statement from the board said it would not intervene in Alcan's request to increase the price of aluminum ingots by two cents a pound, or four per cent.

Alcan said the increase was necessary to maintain a traditional relatfonship with United States' prices.

Peace project starts

CALGARY (CP) — An agreement was signed Thursday to carry out an experimental oil sands pilot project in the Peace River area in northwestern Alberta. Estimated costs for the first phase is $58 million.

The project — involving the Alberta Oil Sands Technology and Research Authority (AOSTRA), Shell Canada Resources Limited and Shell Explorer Limited — will test a new oil recovery process developed by Shell.

The participants said in a news release that the pilot plant, to be built 20 miles northeast of the town of Peace River, will be designed to recover up to a peak of 35,000 barrels of bitumen a day from the Peace River oil sands deposit.

1965 BENTLEY CONTINENTAL S-3

H. J. MULLINER 4-DOOR FLYING SPUR
This rare Aluminum bodied Rolls-Royce product is the ONLY KNOWN ONE IN CANADA. With handling characteristics much superior to the standard Rolls or Bentley. This beautiful car is appreciating at an accelerated rate making it a first class tax free investment. V/8, P.A.S., Auto, El. Windows, R.H.D. $32,500
646-2079 EVENINGS OWNER

U.S. soldier watches ship in canal

MARINE NEWS

Alaskan oil on east coast

By JIM BRAHAM
Colonist Marine Reporter

The first tanker loaded with Alaska's North Slope crude oil is currently unloading its 261,000 barrels at the U.S. east coast port of Marcus Hook, Pa.

"This is the culmination of the biggest single project man has ever built" said an oil refinery official noting the oil had made a 7800-mile journey from Alaska's Prudhoe Bay.

The arrival of the oil on the eastern U.S. seaboard has emphasized the inadequacy of the Panama Canal to handle large modern ships.

The crude oil was carried by supertanker from the Alaskan port of Valdez to a Standard Oil terminal west of the Panama Canal and loaded on two smaller vessels, which sailed through the canal and up the Atlantic coast.

President Carter in his July 21 speech at Yazoo City, Miss., indicated he favored building a new sea-level canal to replace or supplement the Panama Canal because giant tankers cannot use the present one.

The idea of a sea-level canal instead of the present lock canal with its total lift of 85 feet above sea level is not new. It has been put forth frequently and president Lyndon Johnson spent $28 million on a survey of possible routes for such a seaway.

Louis Ripa, president of PAR International, an engineering firm in New Jersey is urging that the present canal be dug as much as 103 feet deeper to make it a sea-level waterway with a 60-foot channel from ocean to ocean.

The present canal has a 42-foot channel with four locks.

The cost to restructure the canal has been estimated at between $8 billion and $12 billion.

Ripa says a new canal is a much better solution of the Arctic oil delivery problem than pipelines from the west coast ports because the world also needs to move a lot larger dry cargo ships as well as tankers between the Atlantic and Pacific.

Suggestions have been made that a new sea level waterway be built through Nicaragua or through the narrow neck of Mexico west of the Yacatan Peninsula.

However, the oil companies are not waiting for the argument between building a new canal or restructure the old one to be settled.

Standard Oil proposes to build a pipleline system that would carry the oil fro mCalifornia to its refineries in Midland, Texas, where the crude or refined products would then be forwarded by pipeline to various points throughout the U.S.A.

The 23,000-ton Liberian lumber carrier Caroline P is loading lunber at Ogden Point dock destined for the U.S. eastern seaboard. The vessel arrived early Friday and will depart Sunday.

Alberta

By The Canadian Press
Alberta Stock Exchange—Friday

Complete tabulation of Friday transactions. Quotations in cents unless marked $. Net change is from previous board-lot closing sale.

Stock	Sales	High	Low	Close	Net Ch'ge
Abacus	*5500	410	400	410	+5
Cairn	4500	53	53	53	+3
Cal West	10200	150	145	145	
Can Obas	500	160	160	160	
Concept	7800	450	445	445	−10
Conventurs	5800	400	390	390	+15
Coynex	4000	130	130	130	+10
Czar	2700	*$10½	10⅜	10⅜	
Dixie	5100	120	115	115	−5
Duke	2000	15	15	15	−2
Gold Lake	100	151	151	151	
Invictus	2000	17	16½	16½	−3½
Jetex	500	52	52	52	
Mid East	5000	15	15	15	
Mult Min	4500	60	55	60	
Northrim	1500	305	300	300	
Paramnt Lif	100	$6¼	6¼	6¼	
Parklnd Bf	1000	85	85	85	
Ranchmns	10000	240	240	240	
Rio Alto	400	100	100	100	−5
Sackville	5000	50	48	48	−2
Sparrow	1500	110	110	110	−10
Troy	12500	265	260	260	

SUCCESS
FOLLOWS CONFIDENCE — POISE and EASE OF EXPRESSION
ENROLL TODAY FOR INTERNATIONAL INSTITUTE COURSE
★ PUBLIC SPEAKING
★ PERSUASION
★ LEADERSHIP
★ HUMAN RELATIONS
The International Institute Course as originated by FRANK PAULDING
presented by the VICTORIA JUNIOR CHAMBER OF COMMERCE
For Further Information Call 383-4521
Between 11:00 a.m. and 3:00 p.m.
★ FOUR COURSES FOR THE PRICE OF ONE
9-22

LINDAL CEDAR HOMES
ONE CHECK DESERVES ANOTHER.
We'll match you dollar for dollar on these super energy savers for your Lindal home.
To prove that saving energy means saving money, the Lindal factory is offering a half off rebate on four energy saving options. Check any of these options over and above those already included in your home's standard specifications and we'll send you a cheque within two weeks after delivery of your new home.
☐ Check here for Super Wall: seven inches of effective double-layered wall insulation with an R value of 19.95.
☐ Check here for Floor Insulation: This simple sub-floor insulation will provide good heat loss protection.
☐ Check here for Polar Cap roof insulation: With an R value of up to 42.46.
☐ Check here for Insulated Windows: They're a great energy and money saver in any climate.
One check deserves another. See your local Lindal Distributor now. Our energy rebate offer ends October 31.
LINDAL CEDAR HOMES
INDEPENDENTLY DISTRIBUTED BY
BAYCEDAR HOLDINGS LTD.
RR1, TRANS CANADA HWY., COBBLE HILL, B.C. VOR 1LO
OPEN DAILY MON.-SAT.
"Drive Up To See For Yourself"
Display Buildings Located on the Main Highway 8 Miles South of Duncan
Enclosed is $3. For Lindal Planbook and "Facts about Insulating Your New Home."
Name .....
Address .....
Tel.: ..... P.C. .....

Waterview Townhouses
Luxurious homes on Dallas Rd.
For those who have earned the right to live anywhere they please, Holland Point offers a limited number of luxury townhouses in a one-of-a-kind location. Only eleven of the homes remain for sale. To help you visualize these homes, we cordially invite you to arrange an appointment at your convenience to visit our information centre at the Humboldt St. Wing of the Empress Hotel. Here you can inspect a detailed model of what is to come at Holland Point. Our professional staff will answer your questions and inform you of the materials to be used in construction, the exterior and interior design, the private gardens, the quality appointments and appliances. Then once satisfied of the excellent standards to come, you can let your imagination wander at the location itself. Imagine what living next to sandy beaches and the blue water will be like. Imagine having Holland Point Park right across the street. And imagine your own unobstructed view of the Juan de Fuca Strait, the Olympic Mountains and spectacular sunsets. Holland Point. For ocean-side luxury lovers, these are the homes that epitomize it all.
INFORMATION CENTRE
M5 — 635 HUMBOLDT ST.
VICTORIA, B.C.
PHONE: 383-2834
Holland Point
DAON

WANTED TO BUY
TOP QUALITY CARS
ALL MAKES and MODELS
Extra dollars for Mercedes, Lincoln, Cadillac, Sports Cars
DePape Motors Ltd.
1407 Broad S. 9-16 384-8035

• No penalties or lock-ins on homeowner mortgages.
• Mortgages up to 80% of value, less prior charges.
• Take up to 30 years to repay.
2nd & 3rd MORTGAGES
11¾%
WESTCOAST SAVINGS CREDIT UNION
Five convenient locations to serve you.
Open Tuesday through Saturday.
the MORTGAGE MAKERS
COME AND SEE HOW EASY IT IS

Ontario's willing to give away white elephant if company pours in $8 million for renovations

Like a resort? Here's one for free

TORONTO (UPI) — Ever dreamed of owning an $8 million luxury resort in northern Ontario? You can, says the Ontario government — and for free.

All you have to do, according to Edwin Fahlgren, chairman of the board of Minaki Lodge, is promise to sink about $10 million into the resort complex to prepare it for tourists.

Minaki Lodge, in the small northern town of Minaki, was bought by the province in 1974 for $1.2 million, after the government had spent more than $500,000 rescuing the resort from bankruptcy when it was privately owned.

Since then, Minaki has cost the taxpayers some $1,000 a day for security and maintenance — which proved an expensive embarrassment for the government during last June's election campaign.

The main problem is that Minaki — which the government hoped to promote as a convention centre and honeymoon haven — has no convention hall. It has been closed for more than a year, despite the $5 million spent by the government on renovations.

Now, says Fahlgren, the government is willing to give the lodge to any group who can demonstrate an ability to prepare the resort for use.

"But we're not giving away anything until we see it's going to be completed," Fahlgren said.

The government estimates a convention centre and other renovations would cost between $8 million and $10 million.

And yes, there is one other small difficulty. Minaki is located on the English-Wabigoon river system, which was found to be contaminated by mercury from local paper mills.

The province has advised tourists they should fish only for "fun," and not eat their catch.

Thompson oil port hearings to tackle shipping first

VANCOUVER (CP) — Legislation and regulations concerning the shipment of oil by tanker will be presented Monday when the West Coast oil ports inquiry resumes under commissioner Dr. Andrew Thompson.

The first phase of the formal hearings was to have begun Sept. 7, but was postponed to allow Thompson time to recover from minor surgery.

Thompson, a member of the law faculty at the University of British Columbia, was appointed earlier this year by the federal government to inquire into social, economic and environmental impacts on various proposals to construct oil port facilities on the Canadian or United States west coast.

Ports have been proposed for Kitimat, B.C., about 640 kilometres northwest of here, and Port Angeles, Wash. There also is a plan which would expand existing facilities at Cherry Point.

Alaskan oil is shipped down the B.C. coast daily to Cherry Point, just across the international boundary, and to California refineries from Valdez.

GIRLS ARE BACK AT THE SIDE DOOR
COLONY MOTOR INN

PUBLIC NOTICE

The Corporation of the District of Central Saanich

TAX SALE

The following properties will be offered for sale at 10 o'clock in the forenoon, September 30th, 1977, in the Central Saanich Municipal Hall, unless the delinquent taxes are sooner paid:

— Lot 13, Section 4, Range 4 East, South Saanich District, Plan 26872 8028 Arthur Drive.

— Lot 9, Section 13, Range 2 West, South Saanich District, Plan 26125 Wallace Drive

— Lot A, Section 1, Range 3 East, South Saanich District, Plan 24673 Central Saanich Road.

F. B. DURRAND
Clerk/Administrator

Employers' council claim

Canada's labor policy 'worst'

PRINCE GEORGE (CP) — The vice-president of the Employers' Council of British Columbia said Friday that Canada had adopted the worst of all possible labor-management systems.

R. J. Clifford, moderator of a panel discussion at the annual convention of B.C.'s certified general accountants, said Canada's labor policy, though unique, was ineffective.

In his opening remarks, Clifford said that although the systems of labor and management relations in Sweden, West Germany and the United States were good working examples, they were not necessarily the solution to Canadian problems.

Clifford said Canadian labor and management must develop new approaches to problems. While he called for centralized policies, he also said there should be decentralized data so it would be valuable at the working level.

Clifford said efforts must be made to develop industrial democracy in Canada adding, however, that nobody seems to have either the right answers or a consensus to what industrial democracy really is.

In a later address, Jim Matkin, deputy minister of labor, said B.C.'s industrial relation picture is brighter than it was in 1976.

He said 1977 has been a year in which more collective agreements expired than in any other year in the province.

There were negotiations in every major sector of the economy, he said, and it "is significant that these settlements have been reached at this date and have been achieved without strikes or lockouts."

The minister also said that most of the settlements had been very close to anti-inflation guidelines with an average annual percentage increase of 6.1 per cent.

B.C. pledges aid to airline carriers

Transport Minister Jack Davis announced B.C.'s new aviation policy Friday which he said would not follow Alberta's example of owning its own airline.

Davis said in a news release that instead, the government would provide financial assistance to the small, commercial air carriers and would expand the boundaries of air service by building small air strips in remote areas.

He expects the program to begin next year with the first year's budget set at about $5 million.

"We can provide much more transportation in the north for those millions of dollars than we could building highways or rail lines," he said.

VOLVO
'77 CLEAROUT
$6785
DELIVERED VICTORIA
(ALL CHARGES INCLUDED—DRIVE IT AWAY!)

'77 VOLVO 244 DL.
4-DOOR FULLY EQUIPPED DELUXE SEDAN

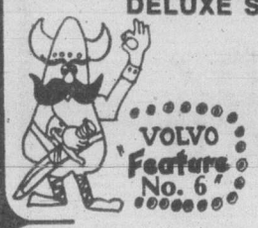

PRECISE RACK AND PINION STEERING with unique three-phase collapsible column in the event of an impact.

Brian Holley VOLVO 384-1161
3319 DOUGLAS BETWEEN WOODWARDS & WOOLCO
9-23

Dutch Bulbs have arrived . . .
Come and see one of the largest selections on the Island. Tulips, Daffodils, Hyacinths, Crocus, Anemonies, Snowdrops, etc., etc.

KING ALFRED DAFFODILS — No. 1 Rounds. Special, 15 bulbs 1.50
MIXED CROCUS — For a beautiful spring show. Special, 50 bulbs 3.49
P.G. HYDRANGEA — Large cone shaped, white flowers. In bloom now. Large 2 gallon size 5.95
BLACK STEM BAMBOO — As rare as it is beautiful. Large clumps, each 39.00 (Can be used inside also)
JAPANESE AZALEAS ★ — So beautiful when they bloom next April — but plant them now. Very handsome plants. each 2.95
NEW AZALEA ★ ARPÉGE — Deep yellow, very highly scented. Grows 6' in 10 years. each 9.95
Just Arrived . . SMALL FRUITS — Strawberries, raspberries, grape vines, loganberries, blueberries, gooseberries, currants (red and black), blackberries (3 varieties) plus many more. Plant now!

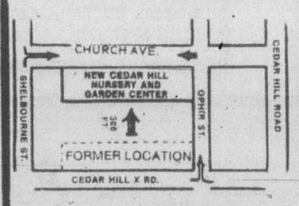

WEIGELLA — (Bristol Ruby.) Red flowers. 2' high. 2.95
HARDY HIBISCUS — Fall flowering, 3 colours. Each 3.95
TULIP TREES — (Liriodendron.) Fast growing, distinctive foliage, yellow fall colour. Each 6.95
CLEMATIS VINES — The Queen of the Vines. 18 varieties to choose from. Each 2.50
CAMELLIAS — Well budded plants. Each 3.50
CEANOTHUS — Very hardy. Bright blue flowers. Each 2.95
WISTERIA VINES — No lovelier sight than the long fragrant purple flower clusters. Strong vines. Each 4.95

Make us your bulb headquarters this year. Tremendous selection.

Cedar Hill CHARGEX
NURSERY and GARDEN CENTER
OPEN 7 DAYS A WEEK — IN OUR NEW STORE
9—5:30 DAILY — 10-5 SUNDAYS
1550 CHURCH AVE.
Half Block West of Shelbourne
"Where Your Nurseryman is Your Best Friend" 9-23

BUILD TOGETHER WITH DOMAN'S FOR ALL YOUR BUILDING SUPPLIES

MOORTONE Paints
MOORTONE INTERIOR LATEX — Reg. 10.95 SALE PRICE 8.75 gal.
MOORTONE INTERIOR SATIN FINISH ENAMEL Reg. 15.15 SALE PRICE 11.99 gal.

Ornamental CEDAR RAILS — Seconds. Ideal for gates, shutters, fences, etc. 36" long. Special Only ..... 50¢ ea.

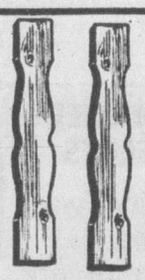

GYPROC 4x8x3/8 Only ..... 2.88 sheet
JOINT FILLER 5-lb. box, Reg. 1.99 Sale Price ..... 1.59 box

FIBREGLASS INSULATION
ROLL R7 — 2½" thick, 15" wide, paper backed, 80 sq. ft. per roll ..... 7.10 roll
BATT R7 — 2½" thick, 15" wide, friction fit, 150 sq. ft. per bdl. ..... 11.70 bdl.
ROLL R10 — 3½" thick, 15" wide, paper backed, 50 sq. ft. per roll ..... 6.40 roll
BATT R10 — 3½" thick, 15" wide, friction fit, 105 sq. ft. per bdl. ..... 12.50 bdl.

PANELS
REJECT PECAN 4x8 ..... 2.69 sheet
GRAY HOMESTEAD 4x8 ..... 3.99 sheet
STUCCO SQTEX Service Grade, 4x4 ..... 2.49 each

OLYMPIC STAIN — Protect your home before winter. DOMAN'S SPECIAL PRICE ..... 12.88 gal.

Making a fence, chicken or dog run, play area, etc.
1" Hexagon MESH WIRE
36" high, 100' long. Reg. 28.49
SPECIAL PRICE PER ROLL 19.88
WHILE STOCKS LAST

Get yourself a "GRABBIT"
The handy carrying case that can be used for tools, fishing gear, sewing accessories, etc.
Reg. 6.99
THIS WEEK 5.49 each

USE YOUR CHARGEX OR CONVENIENT BUDGET ACCOUNT
STORE HOURS: MONDAY-FRIDAY 8:00-5:30 SATURDAY 8:00-5:00
DOMAN'S
280 BAY STREET (By the Bridge) 386-2151
9-23

The crane may be gone by the time you get to Stadacona Centre. Its' work is nearly done.

But even though all the finishing touches aren't finished yet, inquiries about this intriguing development have been flooding into the offices of Park Pacific. So due to mounting public curiousity and pressure, we have decided to open for viewing and sales on SATURDAY, SEPTEMBER 24.

In Victoria, only Park Pacific has the experience, the know-how — and the imagination — to produce a complex like Stadacona Centre. It is rather like a luxurious futuristic village, designed to focus in upon itself and onto the remarkable inner court gardens.

The design skillfully promotes privacy within the building. Rooms are spacious and full of light from the large windows. Balconies are far larger than one has come to expect. Halls are subtly curved, as are exterior walls and walkways.

Real craftsmanship is displayed in the widespread use of fine wood and in the construction of several stone and marble fireplaces.

Park Pacific has taken all the best features of the condominium concept and built them into this development. It shelters beautifully from the busy city nearby and provides thoughtfully designed residences with all sorts of quality extras.

Convenience is part of the concept too, and the location — right next to a singularly beautiful park and minutes away from everywhere in Victoria — is excellent. Especially for those who want to move around the city efficiently.

Stadacona Centre IT HAS TO BE SEEN

There is even a little neighborhood shopping centre downstairs, built discreetly at street level, and instantly accessible.

For those who want to relax in style, Stadacona Centre is like a big, beautiful private club, with a recreation core of luxurious facilities. Individual suites are sealed from the outside world. The impression of solidity and quality is immediate when you come inside and close the door — especially the big double-glazed glass doors to the balcony.

But the heart of the matter is the inner court gardens, the most remarkable of many remarkable features. Ringed by balconies, the gardens spread across two levels from Fort to Pandora Street, inside the complex. They are accessible to all residents of Stadacona Centre, and will astonish by their size and beauty. There is a touch of the Orient in their design — and of Europe — yet they are uniquely West Coast in feel, with a predominance of wood and water.

Luxury apartment homes— 1 and 2 bedroom.

Located at the Oak Bay Junction, corner of Fort and Pandora Streets

FINANCING FROM 7 1/2 %

Sales Office: 595-3132 Open daily from 10:00 a.m. to 9:00 p.m. Entrance on Stadacona Street

There will never be another one like it in Victoria.

The hat is off!

...but the crane is still up.

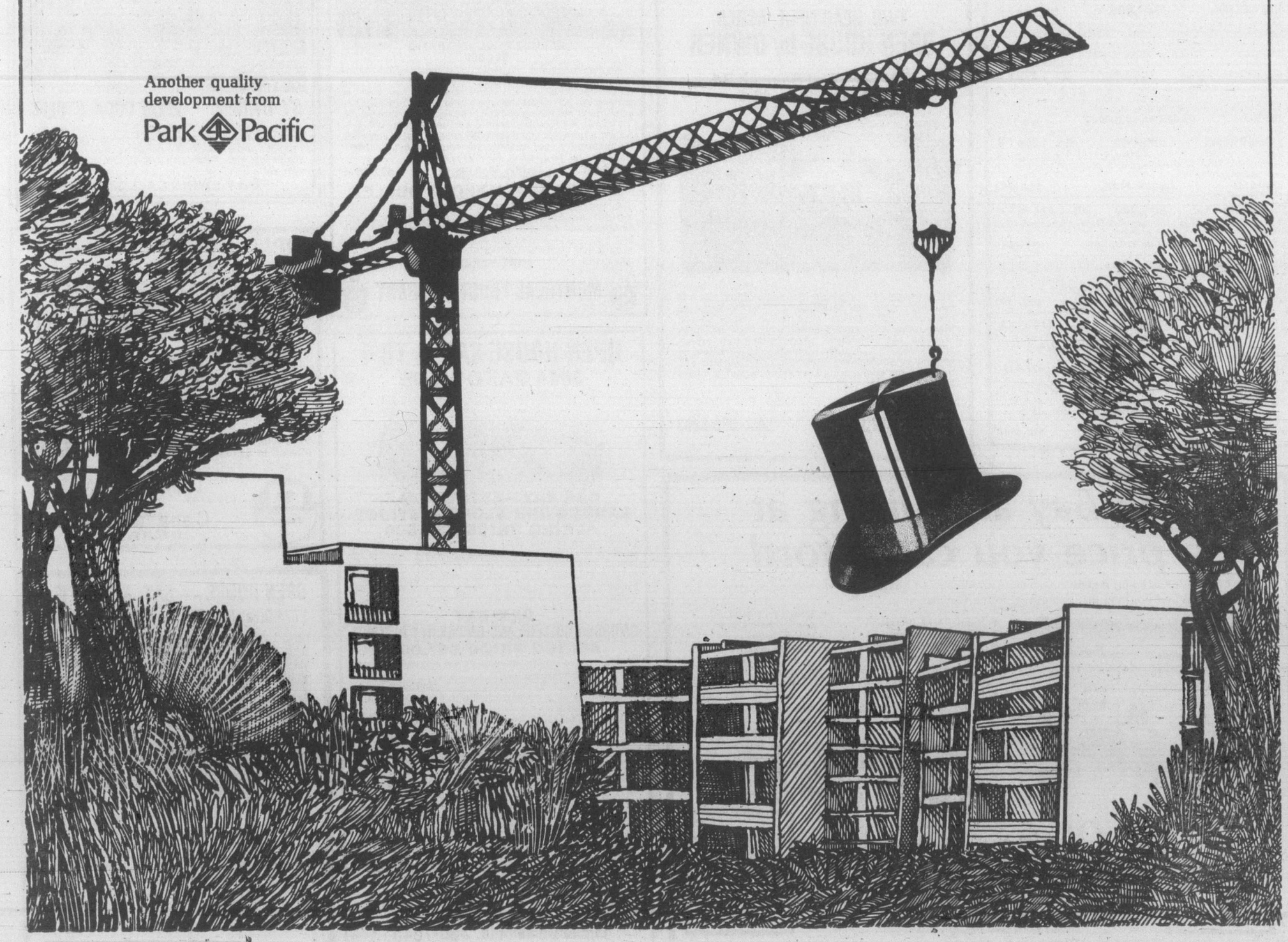

Six hours of Bourassa prepared for radio

PARIS (CP) — Robert Bourassa, whose seven-year tenure as premier of Quebec came to an abrupt halt last Nov. 15, has ended his self-imposed silence by taping 20 hours of political reminiscences for broadcast in Quebec this fall.

The tapes will be edited into six one-hour segments for radio broadcast in mid-November on the privately-owned Telemedia network, comprising six stations in major Quebec cities and more than a dozen affiliates or clients in smaller communities throughout the province.

Bourassa disclosed a few details of the tapings and discussed his future plans in an interview Thursday at a mid-town restaurant near the Place de la Concorde.

While his silence on Quebec politics is drawing to a close, Bourassa's absence from the Quebec scene is apparently to continue.

He said he had received offers from the School of Advanced International Studies in Washington, D.C., a branch of Baltimore's Johns Hopkins University, as well as from Harvard University in Cambridge, Mass. He plans to spend five months in teaching and research there, beginning in January, "before making my return to Quebec."

Bourassa has had virtually nothing to say publicly since his Liberal government was ousted by the Parti Quebecois 10 months ago and he was personally defeated in the Montreal riding of Mercier by PQ candidate Gerald Godin.

And since January, he has spent virtually all his time in Europe, teaching and working at the Institute for European Studies in Brussels and the European Institute of Business Administration at nearby Fontainebleau.

He is reported to have met with leading Quebec Liberals on his occasional unpublicized visits back to Quebec, but he has made no statements for publication on any topic since shortly after turning over the premiership to Rene Levesque.

His European studies have focused mainly on relations between government and the business world and on questions of federalism.

Bourassa said Thursday a book would be prepared on the seven years of his Quebec administration, based on his recorded recollections, but he declined to be specific about the contents of the broadcasts because of his contract with Telemedia.

However, he indicated that among the topics mentioned were the October crisis of 1970, the James Bay hydro-electric project, social reforms, Bill 22 making French the official language of Quebec, the constitution conference at Victoria — and events which led him to call a premature general election for last Nov. 15.

Bourassa said his extensive travels in Europe had given him the opportunity for "numerous meetings with politicians from different countries, at which I've had occasion to discuss the future of Quebec and particularly the first elections for a European parliament by universal suffrage, scheduled for 1978."

He said he had decided to use radio for his first public pronouncements on Quebec politics "because of the ability of this medium to retrade and reproduce past events and statements in a vivid fashion, interwoven with commentary.

"That's not possible with the written press.

"Radio also offers six hours of exposure, and the importance of that amount of time seemed a selling point."

Bourassa said he hadn't decided yet on the manner of his return to Quebec after his period in the United States, but he said he had been assured "that I can be useful to Quebecers even outside the legislatures and government."

He ended the interview on an optimistic note, recalling that he had become premier at the age of 36.

"We're still young and life is far from over."

But he would not discuss a possible return to politics. "We'll see in due course," he said.

OFFICE/WAREHOUSE
Approx. 12,000 sq. ft.
Zoned Heavy Industrial
Close in
ASKING $337,000
More Information from
K. O. MOORE
P.R. BROWN & SONS,
762 FORT STREET 9-22 385-3435

OPEN HOUSE
SAT. AND SUN. 2:00-4:00 P.M.
3291 GALLOWAY
$55,000
Don't be disappointed. It's priced to sell today! 4 bedrooms — full basement — 2 bathrooms — rumpus room with wet bar — raised hearth fireplace — easy-care lot.
MLS 27276
SYL SHUMKA
477-0191 595-1337
The Royal Trust
9-23

IMMEDIATE POSSESSION
Private Sale—4371 Parkside Cresc.
3-bedroom, family room, 1½ baths, carport, 1490 sq. ft., large kitchen, dining room, living room with fireplace, Gordon Head area.
Price $62,900
Call 652-4170
9-23

OPEN HOUSE
1310 MANOR RD.
ROCKLAND AREA
SATURDAY, SEPT. 24, 2:00-4:30
16-year-old modernized 3300 sq. ft. 3-bedroom home on easy-care lot. If it's character and comfort you're looking for, you must see this fine home in one of Victoria's finest residential areas.
Asking $109,500
DON ROBBINS IN ATTENDANCE
384-9335 384-9072
9-23
db david burr LTD.

OAK BAY

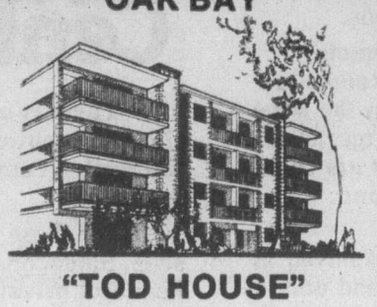

"TOD HOUSE"
IN THE CENTRE OF OAK BAY
CORNER CADBORO BAY RD.—HAMIOTA
A NEW EXCLUSIVE CONDOMINIUM RESIDENCE FOR DISCRIMINATING PEOPLE
14 Only Condominium Homes in a Concrete, Steel and Masonry Building Designed and Built with "Energy Conservation" in Mind Maximizing Comfort—Minimizing Unit Costs. Some Excellent Sea and Mountain Views.
$65,000-$105,000
VIEW MONDAY TO SATURDAY
1:30-4:30 p.m.
W. (BILL) MOHR 598-3321 HAROLD WHILEY
JACK MEARS
OAK BAY REALTY LTD.
9-14

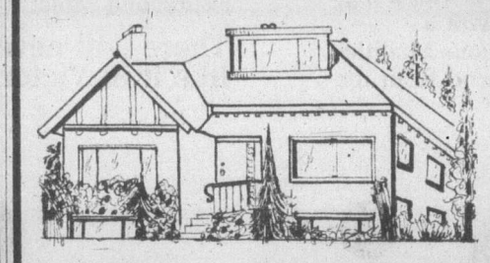

OAK BAY — SAVE $10,000
1840 St. Ann. Modern family home on three levels. 2,300 sq. ft. in select well-established area near Willows sandy beach, handy to all schools, University, Marina and two bus routes. Five rooms and laundry room on main with covered sundeck; w-to-w and intercom. Three extra bedrooms, bath and billiards in full-daylight-basement with separate entrance (revenue potential). Large studio upstairs. Back lane super-high garage recently cost $3,000, takes Motorhome, Camper, Boat and trailer; plus two cars; two new steel sheds. Privacy in beautiful garden; fruits and berries. Three expert appraisals state price $79,500. Owner leaving must sell direct to you. Now only $69,500. Hurry.
Open daily until 6 p.m.-592-4001.
9-23

ROYAL TRUST OPEN HOUSES
THIS WEEK-END

960 CAROLWOOD $106,000 SAT. and SUN., 2-4 P.M.
Unique floor plan, superb lot backing onto park. Lower level has 3 bdrms., rec. rm., bath and utility. Upper with LR, kitchen, family rm., sep. DR, master BR.
384-8001 MERYLE or CHES HAYS 658-5663

1908 HIGH PARK $84,900 SUN., 2-4 P.M.
Bi-level, 4 years old, on quiet street. Gordon Head close to all school levels. Eating area in kitchen. DR. Rock fireplace in LR. 3 BRs up and 1 down.
384-8001 CHES or MERYLE HAYS 658-5663

965 SHADYWOOD DRIVE $159,000 SAT., 1:30-4 P.M.
Unique 4-BR, 4 baths, 4 fireplaces. Wet bar and conversation pit off entry. Family room with sliding doors to deck. Kitchen with Jen-Air stove and Japanese grill. MLS.
384-8001 BARBARA LIEBENAU 479-8389

510 GOLDSTREAM $65,900 SUN., 1:30-4 P.M.
4 BRs, LR, games and rec rooms. Across road from Golf Course. Fruit trees. Double driveway. Front door, basement bedroom and rec. room intercom.
384-8001 DEREK WICK 595-2062

1876 CARNARVON ST. $61,000 SUN., 2:00-4:00 P.M.
2-bedroom charmer. Private secluded enclosed sundeck. Full basement with 3rd bedroom or den.
477-0191 VIVIAN M. ROBERTS 477-0281

4416 COLUMBIA ST. $72,500 SAT. and SUN., 1:30-4:30 p.m.
3 bedrooms and den. 4-level split. 1½ baths. Lots of room for expansion in lower level. Gordon Head cul-de-sac.
477-0191 BILL AND LYNN KAPTEYN 652-1242

1740 FELTHAM $84,900 SAT., 1:30-4:30 p.m.
MUST SELL! Traditional 2-storey colonial, over 3600 sq. ft. of prestige. A beautiful 4-bedroom, 4 bathroom home. Price drastically slashed.
477-0191 STEVE MOONEY 477-4197

3020 LANSDOWNE $128,900 SAT., 1:30-4:30 p.m.
3-5 bedrooms. Full basement rancher. ½ acre with swimming pool. A lovely, spacious, Uplands home with nothing to do but move in!
477-0191 SHARON MOONEY 477-4197

TWO BEAUTIFUL ACRES
OPEN HOUSE by OWNER
5681 Old West Saanich Rd.
Sat. and Sun. 11-5

Set amongst the dogwood, fir and arbutus, this immaculate home has 4 bedrooms, 2 baths, large rec room with rock fireplace, cozy den, in-line dining and living room with vaulted ceiling and huge old brick fireplace. Large sundeck, carport, shake roof, exceptional value. This secluded yet central property must be seen to be appreciated. Completely re-decorated and ready for immediate occupancy. Must be sold, all offers considered.
ASKING $107,000 CALL 656-3263
9-23

OPEN HOUSE
Saturday Afternoon
931 JENKINS (off Jacklin)

DELUXE POOL AND PATIO
$69,500
Take the plunge into this heated 32 ft. inground pool complemented by spacious patio and lawn area and fully fenced for privacy. Don't worry about any cool weather coming up, just inflate the all-weather dome & PRESTO — year-round swimming comfort. The home is a spotless, 4-yr. young, 4-BR. with ensuite & cozy family room with F.P. An extra room for office or hobby room & just to complete the picture for your added enjoyment a sauna. Excellent value on this new listing. MLS 27972.
386-2111 MIKE McKENNA 592-3611

DELUXE BEACH FRONT DUPLEX
Two first class spacious two-bedroom suites providing excellent accommodation in a splendid location. Unobstructed panoramic seaviews with waterfront park and beach at your doorstep. A rare opportunity to acquire such a fine property. Offered at $124,900.
386-2111 MIKE McKENNA 592-3611
MONTREAL TRUST COMPANY
9-23

BY OWNER 2905 COOK STREET
Lovely views over city from this 3-bedroom home with post and beam living room and dining room, corner fireplace and sundeck off. Kitchen has built-in oven and range top. Rec. room with built-in bar down. Fenced rear yard. $58,000.
9-23 FOR VIEWING CALL 383-2592

OPEN HOUSE SAT. 1 TO 4
3044 OAKDOWNE

OAK BAY—ESTATE SALE
LANSDOWNE SLOPE DISTRICT
ASKING PRICE $89,900
Lovely home of over 1300 sq. ft. on the main floor with views of the Downs, Olympics and limited views of the Ocean. This home is located in a much sought after district on a quiet street, close to bus and shopping. All this on a beautiful landscaped lot. For information and viewing call Patrick Snow 592-3931 or 386-7545 MLS.

OAK BAY
CAMOSUN COLLEGE AND UNIVERSITY DISTRICT
ASKING PRICE $97,000
Large sumptuous home situated on a quiet cul-de-sac and featuring the following:
—5 Bedrooms, 3 up and 2 down — 3 bathrooms
— extremely large rumpus room with fireplace and large picture windows
— large lot 145x80 feet with a good stand of Oak trees
—close to 4 levels of schools
—quality built home in a prestigious district
For information and viewing call Patrick Snow, 592-3931 or res. 386-7545 MLS

VIEWS VIEWS VIEWS
See the City of Victoria, Ocean, Cascade Mountains, all this in the confines of a lovely spacious Bavarian style home featuring the following:
—over 2600 sq. ft. of living space
—Hot water heat — intercom system — shake roof
—6 years old — 4 bedrooms and Den
—3 bathrooms — 2 fireplaces — rumpus room
—huge sundeck — wrap around Veranda
—couldn't be replaced at an asking price of $95,000
For information and viewing call Patrick Snow, 592-3931 or res. 386-7545. MLS.
Island Homes Ltd. 386-7545 9-23

OPEN HOUSE—UPLANDS
SAT. 2-4

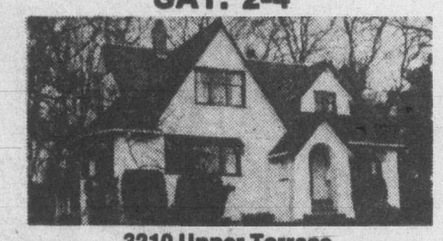

3210 Upper Terrace
Charming four-bedroom Tudor with full basement offered at $118,000. Must be sold immediately.
For prior viewing call:
LILIAN McLEOD
658-8441 595-5131
Canada Trust
2252 Oak Bay Ave.
9-23

OPEN HOUSE — SAT. & SUN. 11-4
1774 Orcas Park Terrace in Dean Park Estates

Deluxe four bedrm. family home. Over 2200 sq. ft. of living area on one level featuring double drive-in garage with workshop and storage area. Sunken beamed living room with unique corner brick fireplace, kitchen with eating area, large family room with huge stone fireplace, master bedroom features dressing room and five-pce. ensuite bath, all this and much more offered for only $121,900.
9-24 479-8931

Advertising brings product information to you
CANADIAN ADVERTISING ADVISORY BOARD

Oak Bay area living at a price you can afford
Carefully situated on a quiet street, these condominium homes offer you the quality construction and finishing that you expect in the Oak Bay area.

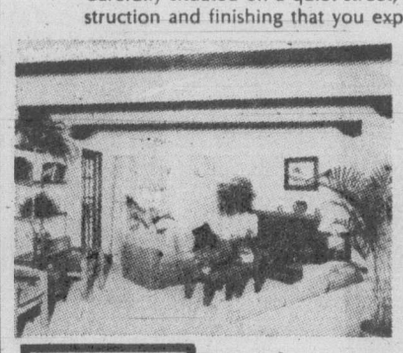

- Natural brick fireplaces
- Tudor style Interiors
- Ceramic tiled bathrooms
- Expansive storage areas
- Fully secured underground parking
- Porcelain light fixtures
- Hobby room and recreation lounge
- French Provincial doors opening onto private patios
- Walking distance to the Oak Bay Recreation Centre, the Jubilee Hospital, the Oak Bay 'Village' shopping area, tennis, parks and major bus routes

Visit us today and view the 'Oak Bay' lifestyle at prices you can afford
$41,000 to $68,000
Chateau Jubilee
1610 Jubilee Avenue (off Oak Bay Avenue)
Open 10 a.m.-8 p.m. weekdays. 10 a.m.-7 p.m. weekends
Phone 595-4011
Another quality development by Vista Homes

Gabriola plan revised

NANAIMO — When Gabriola Islanders get a look at their official community plan next Saturday, they will find it "substantially changed" from when they last saw it.

The plan, which has been in the hands of the Islands Trust, will be on review for islanders Saturday from 12 noon to 6 p.m. at the Gabriola Community Hall. That night, at 7:30 p.m., Gabriola residents will get a chance to make their thoughts on the plan known publicly, at a public information meeting.

Nanaimo regional district planning director Gordon Summers said that the plan has had substantial changes since the last time it was before the islanders.

He expects these changes to generate considerable discussion. The major change, he said, is the increase in the minimum lot size for much of the island from the previously-suggested five acres to 20 acres.

Next Saturday's meeting is a public information meeting only, and not a public hearing, Summers said.

What happens to the community plan after the public meeting depends on what the reaction to it is at the meeting, he said.

If there are numerous suggestions for change, the plan would then have to be redrafted. And, under new provincial legislation, it would be done as an official settlement plan, not a community plan, Summers said.

It would then require two readings, a public hearing, third reading and provincial approval before being finally adopted.

The planners are working against a self-imposed deadline of Dec. 31. That's the date that the recently-passed subdivision freeze for the island expires.

The moratorium on all subdivision under 15 acres on Gabriola was instituted by the regional board, at the request of the Island Trust. Representatives from the trust told the regional district that developers, aware of the upcoming community plan, were trying to rush their subdivision plans through.

Summers said that even if the plan needs to be redrafted as a settlement plan, and go through the entire approval process, this could be done by the end of the year.

The region has been working with, and will continue to work with, the Islands Trust on the plan, he said.

The provincial government's announced intention to have the Islands Trust take over planning for the Gulf Islands has caused uncertainty in relation to the Gabriola plan. Summers said, but the region is continuing to work on the plan, with an eye to the possible takeover of it by the Islands Trust.

The 20-acre minimum lot size suggested for much of Gabriola is similar to provisions that caused controversy in community plans for Lantzville and Coombs-Hilliers-Errington in the Nanaimo Regional District.

Whether it will generate the same heated discussion on Gabriola will be seen next Saturday.

Begin backs out of women's-status post

Begin
... too much work?

OTTAWA (CP) — Monique Begin backed out Friday from cabinet responsibility for the status of women, part of her new portfolio as minister of health and welfare.

The women's job now goes back to Marc Lalonde, from whom Begin inherited the portfolio in a cabinet shuffle announced last week by Prime Minister Trudeau.

There appeared to be some confusion in government circles after announcement of the switch was made in a one-paragraph telephoned statement from Trudeau's office.

"After a careful reviewing of her new portfolio, Miss Monique Begin concluded that it would be more prudent at this stage that Mr. Marc Lalonde retain responsibility for the status of women," the statement said.

Trudeau's spokesman provided no further details. A spokesman for Miss Begin said it was "a question of how much work she could handle and who can best carry forward the work."

"Since the appointment she's looked at her responsibilities and made a judgment that the status of women work could best be carried by Mr. Lalonde, given his progress."

A spokesman for the Advisory Council on the Status of Women said it had been learned that Trudeau mistakenly announced Begin would take the women's job although it had been decided before the shuffle was announced that Lalonde would keep it.

"Now they've got to figure out an explanation to save face," the council spokesman said. The council, whose

Alderman in hospital

VERNON (CP) — Alderman Bryon Latham, 46, of Port Alberni, who suffered a heart attack Wednesday while attending the Union of British Columbia Municipalities convention here, was reported in satisfactory condition in Hospital Friday.

Latham, an alderman since 1975, suffered the heart attack during a convention session and was rushed to hospital.

Ganges hostel for elderly clears hurdle

Colonist Correspondent

A preferred loan and contribution has been approved by Central Mortgage and Housing Corp. for the construction of a 50-bed hostel for elderly persons, to be located in Ganges, on Salt Spring Island.

Undertaking the project is the Gulf Islands Intermediate and Personal Care Society, eligible under Section 15.1 of the National Housing Act as a non-profit society. The building site is on Blair Street, close to the Lady Minto Gulf Islands Hospital.

The facility will provide 50 hostel-bed units for individual occupancy. Objectives are to provide room and board, assistance with some of the activities of daily living, a planned program of social and recreational activities, lay supervision for personal care residents and daily professional nursing supervision for intermediate care residents.

The site was obtained by a 99-year lease entered into between the Capital Region hospital district and the society. Rent for this lease is $1 per year.

Operating subsidies have been approved by the provincial ministries of human resources and health.

The architect is R. C. Goldsworthy of Victoria; the contractor will be determined by tender.

NEW TOWNHOUSES
Central location. 2 bedrooms. 2 baths, cozy corner fireplace. Private sundeck, new appliances. Offers to $51,000. Must be sold.
ERIC FRAZER
386-6331 743-9155
A. E. LePAGE
WESTERN LTD. REALTOR
9-23 1391 Hillside

"EXECUTIVE RANCHER"
OPEN HOUSE
SAT. 1:00-4:00 p.m.
1841 HILLCREST AVE.
Spacious, well designed executive rancher in high Gordon Head. Features a custom-designed kitchen off family room with rock fireplace, living room with indirect lighting, 3 bedrooms, 2 baths. Den and dining room have patio doors to patio with circular swimming pool, easy-care lot. Double garage, lots of parking. Perfect for entertaining. MLS. For prior viewing call,
FOR SALE Royal Trust "THE SIGN THAT SELLS"
GALE CHRISTENSON
477-0191 477-7047
The Royal Trust
9-23

TEN MILE POINT

Nestled on a large country plot in beautiful scenic 10 Mile Point, this 4-bedroom home, extra large master with dressing room and 4-piece bath. Picture windowed living room with exquisite fireplace leads out to a cheerful formal dining room. Bright, cozy breakfast area off the gay kitchen adjoining family room for memorable family get-togethers. Priced realistically at $105,000.
477-1841 ERNA ELLSAY 477-5705
BB 9-23 BLOCK BROS. REALTY LTD. BB

1 YR. TO MAKE UP YOUR MIND
PURCHASE ONE OF THESE LUXURY SUITES
in
Village Oaks
and if you're not completely satisfied the vendor will buy it back at the same price you paid for it in one year's time.
OPEN HOUSE TODAY 1:30-4:30
2125 Oak Bay Avenue
ART BEDFORD
Whyte & Gower
OAK BAY PROPERTIES LTD. 592-2407 8-12

KNOWLES REALTY LTD.
announces
JUST ONE LEFT
"HILLSHIRE"
1525 Hillside Ave.
★ Convenient location
★ Pocket-Pleasing Price $33,500
★ 1-Bedroom and den Condominium Home
call 384-8101 or any of the following numbers for an appointment to view.
595-3022 385-9921
384-8075, Pager 307 or 398.
8-28

CEDAR HILL PARK
3313 WORDSWORTH
OPEN HOUSE SAT. 1:30-4:30
An immaculate and spacious home on a quiet street, but close to shopping transportation. Living room with fireplace, dining room adjoining a delightful kitchen, and two bedrooms on the main floor, one with sliding glass doors to private sundeck — 1 more down, with large family-cum-recreation room. Fully fenced and private garden backing onto a peaceful park. 26x16 separate workshop. Two driveways. $59,500
RESIDENCE 598-1420 TED WALFORD
RESIDENCE 598-7761 ALLAN SCOTT
BB OFFICE 477-1841 BLOCK BROS. REALTY LTD. BB

SAXE POINT PARK

OPEN TO VIEW FRI. 7-9, SAT. 1-4:30
1206-1208 Greenwood Avenue
NEW STRATA TITLE DUPLEX
on a cul-de-sac 1 block from the ocean
1980 sq. ft. Finished $67,500
2450 sq. ft. Finished $77,500
JOE MANTON (Res.) 382-5211
ROBERTS INVESTMENTS LTD. 8-26 388-6691

PATIO HOMES
OPEN DAILY 2-6 p.m.
Seven semi-detached California styled patio homes nearing completion. An alternative to townhousing. Quality comparable to $100,000 custom homes.
FEATURES INCLUDE:
—3 bedrooms
—1½ bathrooms
—family rooms
—fireplaces
—3 garden patios
—attached carports
THE ULTIMATE IN PRIVACY:
A first for Victoria, compare the planning and construction. Drive to Jolly Place 1 block south of McKenzie and Glanford intersection.
$60,900 to $61,500
PHONE 592-0662
10-23

ROCKLAND AVENUE LOCATION
CONDOMINIUMS
with all the quality and taste this choice residential area demands.
BUY DIRECT FROM BUILDER AND SAVE AT CLEARANCE PRICES!
ONLY 4 SUITES
FOUR 2-BEDROOM from $45,900
1170 ROCKLAND AVE.
OPEN
Daily 2 to 8
Sat.-Sun. 12-5
We Take Trades
Diamond Developments
9-23

IMMEDIATE POSSESSION
3 Bedrooms. Formal Dining Room. Living Room with Fireplace. Large Family Kitchen with eating area and washer and dryer. Drive-in garage. Clean Steady Hot Water Heating Plant in full basement.
JOE MANTON $45,000 (Res.) 382-5211
ROBERTS INVESTMENTS & MANAGEMENT LTD. 388-6691
9-23

OPEN HOUSE — SAT. 1:30 - 4 P.M.

965 SHADYWOOD DRIVE — BROADMEAD!
$159,000.00
Unique 4-bedroom, 4-bathroom house with 4 fireplaces. Conversation pit and wet bar off entry. Kitchen with Jen-Air stove and Japanese-style cooking grill, adjoining family room with sliding doors to sundeck. Many extras. MLS.
For appointment to view this beautiful home please call
FOR SALE Royal Trust
BARBARA LIEBENAU
384-8001 or Res. 479-8389
ROYAL TRUST CO.
9-23

Laurel Point
Luxury townhouses and condominiums right on Victoria's Inner Harbour
$75,000 to $165,000
Viewing daily—7 days
11 a.m. to 7 p.m.
225 Belleville Street
(3 blocks west of Parliament Buildings)
Telephone 386-7752
Or Call Cedric Steele Realty Ltd.
388-6258

OPEN HOUSE SAT. 1:30-4:30

1791 HAULTAIN
This is a really comfortable and charming home. There has been a great deal of tasteful redecorating. All modern wiring and plumbing. Features: living room, large fully modern kitchen with eating area, two bedrooms, playroom, workshop in basement and off-street parking. Asking only $43,900.
CALL PETER BARDON 592-2431
9-23 LANSDOWNE PROPERTIES

OPEN HOUSE
SATURDAY 1:30-4:00 p.m.
1950 ASHGROVE STREET
$47,500
Owners Transferred
Near Stores and Hospital
2 Bedrooms — Wall-to-Wall Throughout
Large Living Room with Fireplace
Dining Area
RUTH SALAGA
WALL & REDEKOP HOMEFINDERS REALTY LTD.
386-2911 or 479-5632
9-23

OFFERED FOR SALE
31.5 ACRES (LOTS 1 and 2)
Valuable Development Property Bordering Craigflower Creek and Within 1,000 Feet of Proposed Helmcken Road Acute Care Hospital.
ATTRACTIVELY PRICED — $1,280,000
TERMS NEGOTIABLE

Enquiries invited regarding description in detail, and present status.
EXCLUSIVE WITH MIKE RYLAND
Canada Trust Realtor
CANADA TRUST REALTOR
474-1234 OR 478-4761
9-24

Democrat wants Amin boycott

WASHINGTON (UPI) — Legislation to shut off Uganda's coffee exports from the lucrative U.S. market was proposed by Representative Don Pease, Ohio Democrat, "to end Idi Amin's reign of terror."

"Few Americans are aware that much of Idi Amin's foreign exchange comes from the United States," said Pease, in proposing a trade boycott. "We are helping Amin stay in power in a very real sense."

U.S. coffee companies buy one-third of Uganda's green coffee, providing one-third of Uganda's total export earnings, he said. Last year, the United States imported 62,235 tons of green coffee valued at $176,747,400 and imports for the first six months of 1977 are higher.

"Amin is kept in power by an army loyal to him only because he pays them so well, provides them luxuries and allows them to loot and kill," Pease told a news conference.

Pease said his package of three bills would prohibit the importation of any Ugandan products into the United States, amend the Export Administration Act of 1969 to prohibit American exports to Uganda and amend the International Coffee Agreement Act of 1968 to ban Ugandan coffee imports into the United States.

Ugandan coffee represents only 4.76 per cent of total American coffee imports, Pease said.

"But it constitutes 33.6 per cent of Uganda's total green coffee exports in 1976," he said, and "86 per cent of Uganda's total export earnings came from coffee exports."

"It is vitally important that everything should be done to disassociate from Amin's regime," said Remigius Kintu, chairman of the Committee on Uganda, one of two Ugandans who appeared with Pease. "It might not get Amin overthrown today or tomorrow, but it will be very important."

Henry Kyemba, health minister in the Amin government until earlier this year, said, "I think the removal of Amin has to be done by Ugandans in Uganda. But they alone cannot do it — they need help from outside."

Soviet armor goes to Ethiopia

NAIROBI, Kenya (Reuter) — Three hundred Soviet-made armored personnel carriers have arrived in Ethiopia in the last two weeks and Cuban advisers are helping get them to the Horn of Africa battlefronts, informed sources said in Addis Ababa.

Sources had reported that air frames of Soviet-made MIG jet combat aircraft were being flown into Addis Ababa for the Ethiopian Marxist government, which is fighting Somali forces to the southeast of the Ethiopian capital and Eritrea secessionists farther north along the edge of the Red Sea.

The sources said this week that in the growing build-up of Soviet arms, the personnel carriers had been unloaded at the Red Sea port of Assab.

Cuban advisers have set up a driving school there to teach Ethiopians how to use the vehicles.

Ethiopia turned to Moscow for help in April after expelling a U.S. military assistance mission.

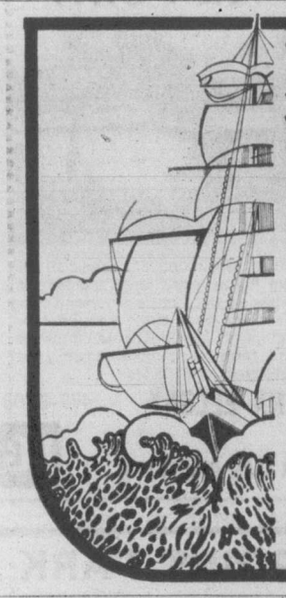

the COMMODORE
- a different design for people with style in mind.

The best move you'll ever make will be when you make the Commodore your home.
The 10 condominium homes reflect the master touch of architects and builders who desire quality in design and aesthetics, as well as practicality.

Victoria's greatest charm is the seaside surrounding it. The Commodore gives you the opportunity to live always with that ocean charm. Not everyone can have this opportunity.

- Five Moffat appliances (washer and dryer)
- 2 bathrooms
- glassed in balconies
- heatilator fireplaces
- almost every window faces the Straits of Juan de Fuca

Call Westmont Realty Ltd. 388-4434
Open House: Sun. 1:30-4:30
Live in style - live at the Commodore by-the-sea.
141 Bushby St. 9-23

FAMILY HOME
346 BENHOMER

An immaculate 1200 sq. ft. home plus full basement, hardwood floors in 3 bedrooms, wall-to-wall in hallways and living room, white rock fireplace, shake roof — Lot 70x120. Net taxes $318 per year — Close to schools. Full price $64,900. Please call for details.

National Trust SINCE 1898
RICHARD RHODES 479-9241
JOT HOME 592-2130
OFFICE 479-7161

Now Being Built:
The Chelsea
Unparalleled Rental Apartment Complex

Created especially for the individual who wishes to live in the heart of this vibrant city. The theme of this concept is soft and quiet living within walking minutes of shopping, theatre, churches and all the excitement of our fine city. Consider the benefits of the solid masonry construction which offers more security and sound proofing than any other system. The views will be spectacular from the penthouse floor which will offer for your leisure time, many facilities, including a social suite, games room, exercise room and a roof top observation garden. The lobby will be a "one-of-a-kind" garden lounge. The ultimate in comfort and convenience is being developed into the design of the studio and 1-bedroom suites. We will be pleased to discuss with you what is to come at "The Chelsea." When you imagine yourself living there, you will understand why a reservation list is already established!

Information Centre
Phone 388-5471

This product is not hereby offered for lease.

CONCORD

A SPECIAL PLACE

Admirals Harbour View Townhouses
933 ADMIRALS ROAD, ESQUIMALT (PARKLANDS AREA)

Phase Two—3 remaining townhouses priced at $64,500-$66,500
Phase Three—14 Townhouses nearing completion priced at $54,500-$58,500

Harbour Views from most of the units.
See our fully furnished display unit.

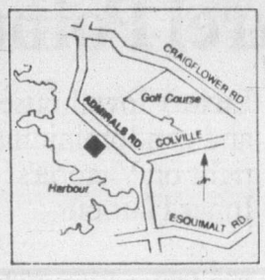

OVER 4½ ACRES TREED PARKLAND SETTING
TWO AND THREE BEDROOM HOMES
FIREPLACES
CARPORTS AND SCREENED PATIOS
BASEMENTS IN MANY
RUSTIC CEDAR AND STUCCO EXTERIOR
BUILT TO HIGHEST STANDARDS BY PINE HOME BUILDERS (1972) LTD.

OPEN TO VIEW
Saturday and Sunday 1-4
Weekdays 2-4

Victoria Realty LTD.
THE NEW HOME SPECIALISTS
3477 SAANICH ROAD / TELEPHONE 386-3585 9-23

OPEN SATURDAY 1-4
LUXURY DUPLEX
327-329 MASTERS ROAD

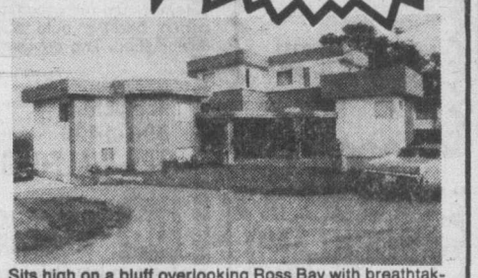

Sits high on a bluff overlooking Ross Bay with breathtaking sea and city views. Character contemporary legal duplex with five self-contained levels, including a marvelous penthouse owner's suite. Live in the lap of luxury with excellent class revenue. $28,000 down on asking price of $192,500. See you Saturday.

GLENN NICHOLLS 598-7689 or 592-2431
LANSDOWNE PROPERTIES
9-23

FERNHILL PLACE PENTHOUSE
$49,900

A stroke of good luck. 5th floor penthouse with fireplace, 2 bedrooms, 2 full bathrooms.
Also 2 units, both 2 bedroom, priced at $42,500 and $43,900 with quiet pleasant garden outlook.
Open House 12 Noon to 5 p.m. EVERY DAY
614 FERNHILL PLACE
Turn at Esquimalt Arena
JOE MANTON
388-6691 382-5211
Roberts Investments Ltd.
9-23

NEED ROOM?
SPACIOUS, 1 yr old, 1500 sq. ft. on main.
LARGE Living Room (13x23) with brick FP.
LARGE Dining Room.
THREE Good Size Bedrooms, Master Ensuite.
TWO and a Half Baths.
LOWER LEVEL, although completely drywalled, is not quite finished. Rec room has 2nd FP. 4-pce bath and laundry room will be completed. Plumbed and wired for additional kitchen. A choice Gordon Head location. See this and make your offer. Must sell. Listed at $86,900.
Call LOU BLOOMFIELD 477-0432 (Res.)
CENTURY 21 Mayfair Realty 9-23 386-2955

HOUSE OPEN HOUSE OPEN HOUSE
SATURDAY 2-4
1870 SAN MIQUEL
—1926 sq. ft. finished split level —4 bedrooms
—3 bathrooms —Family room with wet bar
—Fridge and stove stay
LARRY HADDON
592-7735
BRITISH AMERICAN REALTY 385-1431
9-23
HOUSEOPEN HOUSE OPEN HOUSE

SPACE AND SERENITY
2034 SALEM TERRACE
.63 acres of parklike grounds surround this 4-bedroom Tudor. Gracious interior only 5 years young. Vendor has moved — make your offer. Asking $108,900.
CLARE M. STEVENS 658-5072

OPEN TO VIEW SAT. 1:30-4:00

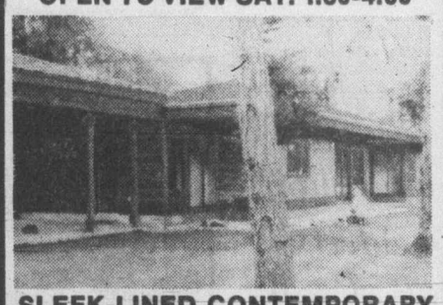

SLEEK-LINED CONTEMPORARY
979 ROYAL OAK DRIVE
Enticing interior, uniquely finished and tastefully co-ordinated make this home something special. Over 2000 sq. ft. of gracious no-step living on large lot. Asking $108,000.
CLARE M. STEVENS 658-5072

OPEN TO VIEW SAT. 1:30-4:30

ONE-THIRD ACRE BRENTWOOD BAY
$66,900
1044 CLARKE ROAD
This quality home is on a 82 x 177-ft. lot in beautiful Brentwood. It is a full-basement home of almost 1400 sq. ft. It has 3 bedrooms, oak floors throughout, has a large family kitchen, 3 bathrooms and the lot is professionally landscaped. Quality of materials and excellence of design and workmanship are evident at first glance. For private viewing call:
REAL SPAN PROPERTIES LTD.
BLAKE CROTHERS
652-2553 388-6454
9-23

The Lexington
1012 COLLINSON AT VANCOUVER ST.
OPEN 11 TO 8 p.m.
Count Down . . .
★ 30 SUITES SOLD ★
Hurry — 9 LEFT!!
FLASH
We will pay your local moving costs
PLUS
We'll buy your dinner on moving day . . .
Victoria's Finest Quality 2-Bedroom Strata Homes in Convenient Fairfield!
OFFERS CONSIDERED!
Use Your $1,000 B.C. Gov't Grant
BOWDEN REALTY LTD.
Res. 477-7750 Condominium 384-6931
9-23

Lakewood Townhomes
864 Swan Street, Saanich, B.C.
NEW FINANCING IDEA!!
Qualified purchaser with $2,500 down payment can begin with a monthly principal and interest payment of $325.00!!

Two- and three-bedroom homes with electric heating, thermopane windows, dishwashers, quality constructed throughout with the 5-Year HUDAC Warranty Plan. View of lake from many of the 11 units set on professionally landscaped grounds.

$46,500 to $49,900

OPEN TO VIEW
Daily 2-4 and 6-8, Weekends 1-4

Exclusive Agency
Victoria Realty LTD
THE NEW HOME SPECIALISTS
3477 SAANICH ROAD TELEPHONE 386-3585

Social services heads criticize finance tactics

EDMONTON (CP) — Provincial social services ministers were united against a federal social services financing proposal after a two-day meeting this week.

"All provincial ministers are united in their rejection of the tactics used by the former federal minister of health and welfare (Marc Lalonde) in making a unilateral proposal regarding funding arrangements for social services in Canada without consultation with the provinces," conference chairman Helen Hunley said.

Miss Hunley, who is Alberta minister of social services and community health, was reading the communique the ministers issued at the conclusion of the conference.

"We urgently request an immediate meeting with the federal minister to discuss the implications of the recent proposal for funding of the Social Services Act," Miss Hunley said.

The federal government has recently proposed cost-sharing provisions of the social service bill be replaced by a formula to fund social services through a per capita grant based on the national average expenditure on social services.

Tenant act delayed

Consumer and Corporate Affairs Minister Rafe Mair says unexpected technical problems have led to the delay of Proclamation of the new Residential Tenancy Act.

Mair told the Legislature that problems affecting regulations dealing with the act, which received royal assent on Sept. 1, have held up its proclamation, which he had promised would take place "forthwith" after final passage in the house.

Russian flashes past records

MOSCOW (AP) — A pilot flying an E-266M jet recently set world records for speed and altitude, a Soviet newspaper has reported adding that they cannot be matched by any foreign plane.

Western sources said the E-266M is a specially configured speed record version of the MiG-25 fighter plane code-named Foxbat by NATO and thoroughly inspected by Western experts after a defecting Soviet pilot flew one to Japan a year ago.

The paper, Sovetsky Patriot, said Alexander Fedotov, 44, set marks for altitude in horizontal flight of 37,650 meters (123,529 feet), speed of 2,605.1 kmh (1,618.80 miles an hour) over a 100-kilometre (62-mile) closed circuit and 2,981.5 kmh an hour (1,852.70 m.p.h.) on a 500-kilometre (300-mile) course.

OPEN HOUSE SAT. and SUN., 2-4
1825 HILLCREST

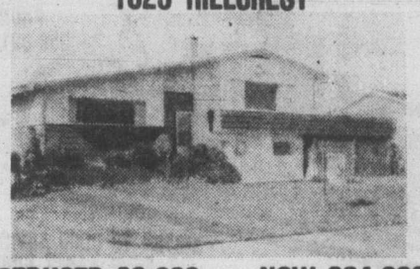

REDUCED $3,000 — NOW $94,900

Begin a leisurely room-by-room tour of this remarkable home today. You will be amazed at the quality construction, the beautiful den with bar and fireplace, sweeping sea-views, sundeck, double garage, 3 bedrooms and large lot. Truly an immaculate home that must be seen. MLS

477-0141 MARCEL STOCKER 479-8324

the Permanent

IN THE HEART OF FAIRFIELD

"1019 McCLURE"
NEW—EXCLUSIVE—CHARMING

All Corner Suites with Fireplaces. Individual Decor. Dishwashers and En Suite. Laundry Plumbing. 1½ Baths. Everything for Quiet Comfortable Enjoyment at a Ridiculously New Low Cost.
$43,700-$49,600

VIEW TUESDAY TO SATURDAY
1:30-4:30 p.m.
HOWARD BLAKE—598-3321
JACK MEARS
OAK BAY REALTY LTD.
9-23

THE "TREND SETTER"
3-YEAR-OLD

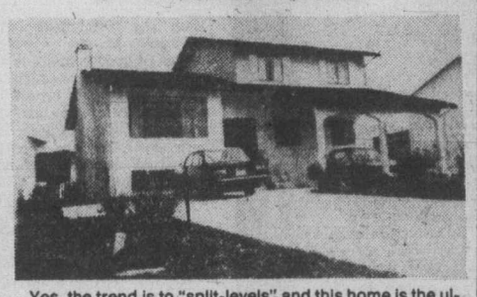

Yes, the trend is to "split-levels" and this home is the ultimate in 4-way split. Totally finished even to the tiny tims abode. 3-piece ensuite. Large Library family room. Pool room and 2 unique fireplaces. Large parking area. In area of new schools, recreation, Gordon Head's better homes. Below replacement cost $75,900.00.

Mrs. (Pat) Forbes
477-0580 477-1841
BLOCK BROS. REALTY LTD.
9-23

OPEN HOUSE—SATURDAY 1:30-4:00
1950 NICHOLAS ROAD, BEAR HILL

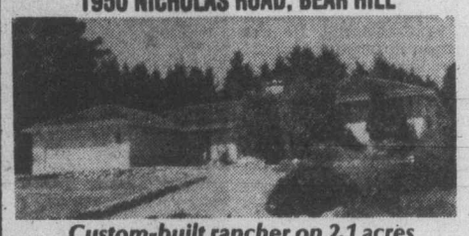

Custom-built rancher on 2.1 acres
- 4 bigger-than-twin-size bedrooms plus 4½ bathrooms
- Entertainment-size living and dining rooms
- L-shaped kitchen with centre work island
- Den with fireplace and bookshelves
- Huge private sundeck at rear

Century 21 REAL ESTATE
J. D. BOSDET LTD.
3293 Douglas St.

$125,000
Alan Vernon
388-4455
9-23

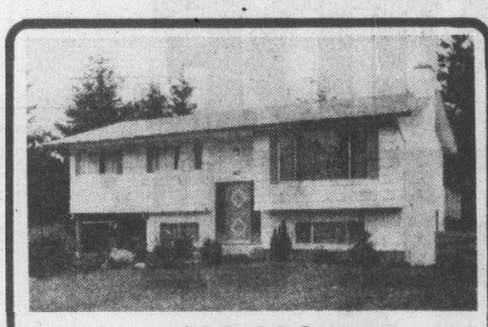

$62,900
KIDS AND THINGS

Will love this 3 or 4-bedroom, 2½-year-old, full-basement home on a beautifully treed cul-de-sac in Langford. A walk to schools and shopping. Fully fenced rear yard and huge sundeck compound the enjoyment of living in this area of fine homes.

THIS HOUSE WILL BE OPEN TO VIEW ON SATURDAY from 1-4 p.m.

961 HASLAM AVENUE

WALL & REDEKOP HOMEFINDERS REALTY LTD.
ROSS WYMORE
386-7845 or 386-2911
9-23

DRIVE BY THE BEST BUY
on Beautiful Balmacarra Rd.
AND

Step into a new and completely unique living experience. Designed and decorated with meticulous care to insure warm family or formal living. Imagine entertaining in a lush 24'x15' sunken living room, or lounging close to the fire in a spacious beamed family room.

Take a short walk to beautiful St. Margaret's Beach, enjoy your own private forest in your landscaped front yard.

Four bedrooms, master with en suite, a large, separate dining room and a kitchen eating area that will be envied by all mom's neighbours. Unique features to complement your living needs.

Don't miss the new home, it's an experience worth viewing.

Open House Sat. & Sun., 1:30-4:30
Roswil Holdings Ltd.
9-16

OPEN HOUSE SAT. 1:30-4:30
1649 BROUSSON
(OFF TORQUAY NEAR ASH)

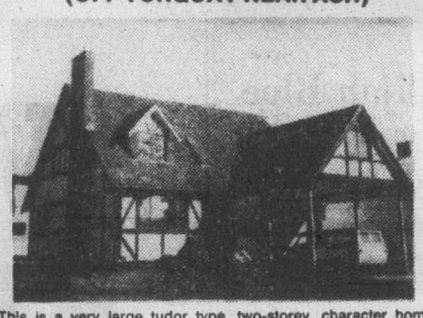

This is a very large tudor type, two-storey, character home. Enter the house and you are in a large open and high entrance hall with stairways (wooden old-type railing) leading to upstairs. Off the entrance-hall is large sunken living room, closed by double French doors to hall as well as to dining room. Kitchen-nook-family room (with own fireplace) are in line. Sewing room, washer-dryer, and a bathroom with shower are all on main floor. Upstairs are large master bedroom with some sea views, en suite with shower, mirrored closet doors, and three more bedrooms and the 5-piece main bathroom. Lots of storage in 6-foot crawl space. Thermo windows throughout. Double carport. Price all this at only $89,900.

W. FREBOLD REAL ESTATE
386-7414 or 592-1541
9-23

ARBOR GLEN
CONDOMINIUM HOMES
605 COOK STREET

the development that is "JUST RIGHT"

"JUST RIGHT" because it's in the perfect location . . .
In Fairfield, on the bus line and within walking distance of shopping, downtown and Beacon Hill Park.

"JUST 5% DOWN"
For those who qualify for the Assisted Home Ownership Program.

"JUST $38,500 to $39,000"
For your choice of attractive 2-bedroom units.

OPEN THURS., FRI., SAT.
1 to 4 P.M.
For further information
JUST CALL 388-6454

REALSPAN PROPERTIES LTD.
9-22

"Sorry, no children."

If you've seen or heard those words when you're out hunting for a new home, please read the rest of this important message.

If you're a new, young family, you owe it to yourselves to visit 1366 Hillside
—The brand new condominium development that features apartment-homes for people. Real people, like you. People with children, people who are just starting out and who don't have the money to spare for enormous down-payments, but who want to own rather than throwing away rent money.

If you're a single parent, we understand your particular problems.
You don't want to be treated like a second-class citizen. You're working hard to make ends meet, and you can't afford to have your efforts gobbled up by rental cheques you never see again.

At 1366 Hillside, we're in touch with reality—your reality!
We welcome children, and we can prove it. 1366 Hillside has an outdoor playground, right on the premises. 1366 Hillside offers fulltime child care, right on the premises. 1366 Hillside can show you five different suite plans including remarkable up-and-down suites which offer privacy you would expect only in a house. Even a 6000 sq. ft. rooftop garden!

We have the financial package that you can handle. Low down payments, low monthly payments and ownership equity—
That's what 1366 Hillside means to your finances. 8% special mortgage if you qualify. 1366 Hillside—you owe it to yourself to visit.

1366 HILLSIDE

Come on over and take a look. You could kiss your new home hello.

Viewing from noon to 9 p.m. daily. For further information, call 388-6234.

Amblewood Developments Ltd.
9-23

SOME PEOPLE WOULD CLIMB A MOUNTAIN TO REACH McKenzie House

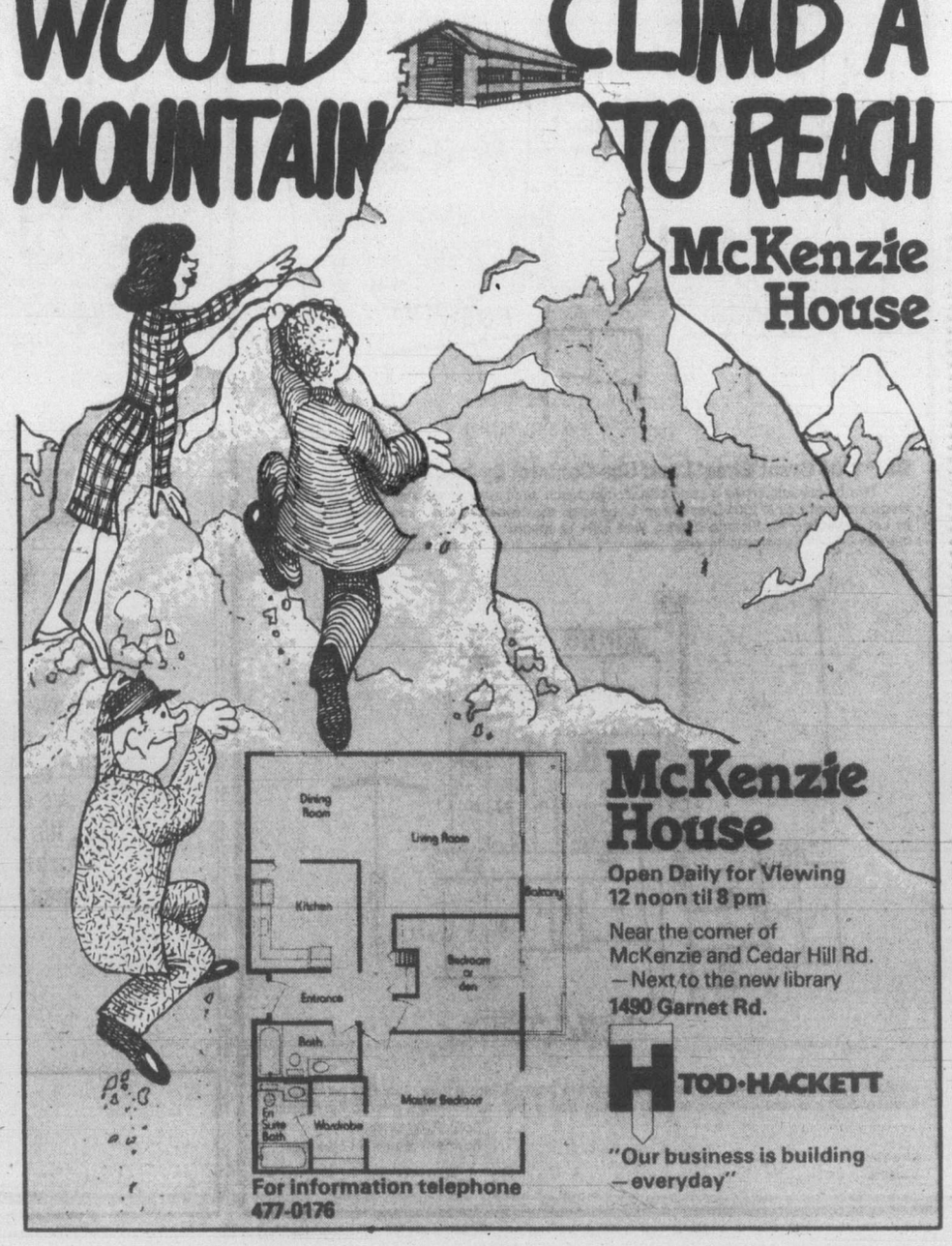

McKenzie House
Open Daily for Viewing
12 noon til 8 pm
Near the corner of McKenzie and Cedar Hill Rd.
—Next to the new library
1490 Garnet Rd.

TOD-HACKETT
"Our business is building —everyday"

For information telephone
477-0176

Robbers disrupt party

A Cobble Hill man has been charged with armed robbery in connection with an incident at Shawnair resort at Shawnigan Lake Thursday night.

Charged is Rudolph Neilson, 26, of Cobble Hill. He was charged in Duncan provincial court Friday and released on his own recognizance for preliminary hearing at a date still to be set.

Police said Ed Hill and Bob Hughes were having a party in their hotel room at Shawnair Resort, with five other persons, when three men arrived at the door.

One of the men had a baseball bat and Hill recieved a cut mouth while Hughes injured his hand in a subsequent fight.

One of the intruders grabbed about $200 from Hughes and $50 from Hill.

Hill was later taken to hospital and released after treatment. Neilson was arrested several hours after the incident.

Shawnigan RCMP said later Friday they were still looking for two men involved in the incident.

Robbery suspect at large

No suspect is in custody yet in connection with Thursday night's armed robbery at the Criterion Club, 652 Yates, Victoria, in which one of the club's owners was robbed of $1,000.

Victoria city police were still investigating the incident, which occurred as 55-year-old Luigi Porco was opening the club at about 8 p.m.

Porco told police a man pressed a metallic object to the back of his neck and ordered him upstairs after taking his money. The robber warned Porco not to turn on the lights or phone police or he'd "pretty soon be shot."

The robber was described as nervous and spoke in a low voice. Porco phoned police after waiting 10 minutes.

— AP

Cher and son Elijah Blue

Cher holds her son by rock star Gregg Allman, Elijah Blue, Friday during break in taping of Stanley Siegel TV show in New York City. Elijah Blue Allman is 14 months old.

Matchmaker: Results not even

By JIM GIBSON
Colonist Reporter

The Matchmaker really hasn't been around long enough to rate the handle of an "old chestnut." But there is much about Wilder's adaptation from the 50s (it spawned Hello Dolly) that throws it in with that light, eminently forgettable, yet seemingly popular collection of works.

Still The Matchmaker with its share of the classical touches of good comedy is engaging if only to remind us there is nothing to be gained in hiding away (do all you money-grubbing Horaces out there hear that?) and much to be had by stepping out and living (thank you, Dolly Levi.)

It's not a play that packs any surprises. Of course, the widow Dolly ultimately schemes and charms her way to the altar with Horace sometime after the curtain as do various other star-crossed couples, thanks to her.

But for all of this, to succeed as enjoyable theatre it demands some splendid playing. It isn't that the Victoria Theatre Guild can't meet the demand but rather the results are decidely uneven.

Director Denis Johnston gives every indication that he understood that the play is a great big ball of energy. But rather than keep the play steamrolling along, Johnston lets it catch its breath far more times than Wilder intended. Nor has Johnston seemed to have decided upon a unified style of performance. A lot of it tends towards the nudge, poke-in-the-ribs treatment from some actors who have been seen doing better.

Maggie Hall's Dolly is a charmer, full of marvellous glances and naughty sidelooks to the audience, yet she fails to find the lonely side of this vivacious character. In her monologue to Dolly's late husband, she drops most of the character and not just Dolly's scheming pretences. This diminishes what is meant to be both a pivotal and touching speech.

But the real find of the production (for just the theatre guild?) is Kate Palmer as Mrs. Molloy. She is the strongest presence on stage who, without any self-serving stage business, steals the show. She is a stylish, rich-voiced, seemingly complete actress who has too much going for her for us to believe that she would settle for Cornelius as played by Gary Rupert.

Adrian Jarvis plays Horace like Scrooge, which may not be too far off the mark, but still the character needs a rough-diamond charm and a larger presence than is supplied here. Ned Lemley does well as the sardonic looked-at-life-from-all-sides-now Malachi.

Any excesses found among the rest of the large cast can be put down to their own lack of confidence and Johnston's inability to determine what he wanted.

Attractive color co-ordinated sets and ill-chosen furnishings come from Bonnie Johnston. Antoinette Church's costumes make for a glorious parade.

The show plays through next Saturday night at Langham Court.

JUST ARRIVED ...
Rhododendrons
Choose now while the variety is at its best.
Fall Special ONLY 8.95
PERENNIALS
Arriving Weekly
Arabis
Aubretia
Carnation
Dianthus (Pinks)
Geum
Lavender
Phlox
98¢ 4" pots
many more to choose from
LARGE HANGING BOSTON FERNS ONLY 8.95
OPEN MON. TO SAT. 9-8
SUNDAY 9-5
PHONE 658-8812
Elk Lake Garden Centre
5450 PAT BAY HIGHWAY—Just Beside Elk Lake
LISTEN TO GOOD ADVICE FROM HARRY HURN
9-24
SAT. and SUN., 8:41-11:26 a.m., 1:45-3:36 p.m. on C-FAX

Starting soon in Victoria ...
DALE CARNEGIE COURSE
in
Effective Speaking — Human Relations — Self-confidence
Memory Training — Selling Your Ideas
Overcome Worry and Tension
FOR INFORMATION SEND:
NAME .....
ADDRESS .....
PHONE: Res. ..... Bus. .....
TO VICTORIA PRESS, BOX 35
9-6 Presented by T. W. Thorfinnson & Associates Ltd.

THE CORPORATION OF THE CITY OF VICTORIA

NOTICE OF HEARINGS

NOTICE IS HEREBY GIVEN THAT all persons deeming their interest in property affected by the following matters will be afforded an opportunity to be heard before the City Council at a Public Hearing to be held in the Council Chamber, City Hall, on **THURSDAY, SEPTEMBER 29, 1977, at 2:00 p.m.**

Re: "Zoning By-law, 1956, Amendment By-law (No. 525), 1977"

This by-law provides for the rezoning of lands bounded by Hill Street, Blanshard Street, Kings Road and Ross Lane legally described as Lot 1, Section 4, Victoria District, Plan 28383 from "R-3(2) Multiple Dwelling District" to "C-1 Limited Commercial District."

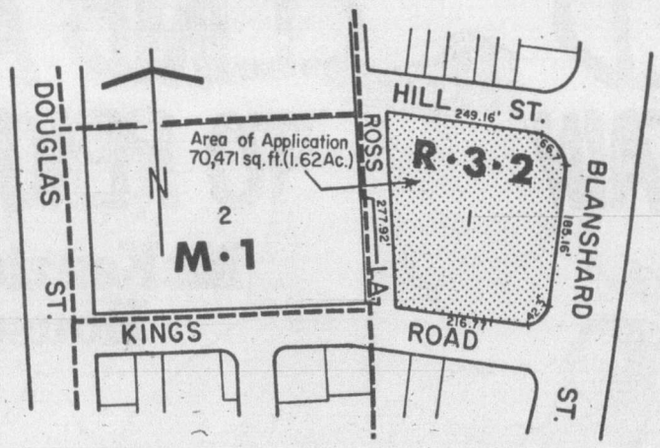

Re: "1304 Grant Street Land Use Contract By-law, 1977"

This by-law authorizes a Land Use Contract with John Joregensen and Irene Jorgensen in respect of premises at 1304 Grant Street being lands situate in the City of Victoria legally described as Lot 3, Section 75, Victoria District, Plan 3204 to enable the owners to convert the residence thereon into an apartment building containing not more than five dwelling units".

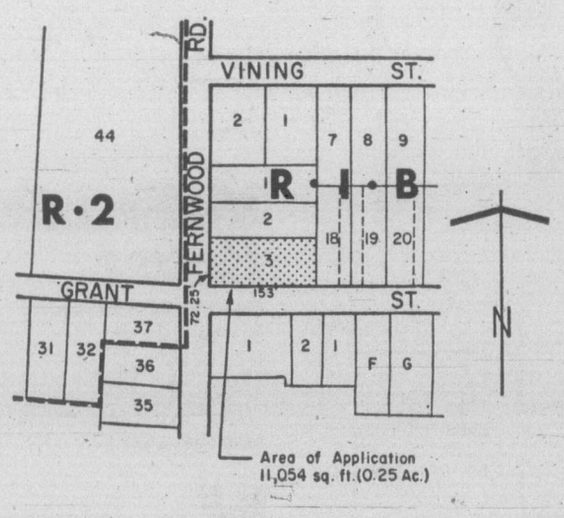

Copies of the draft by-laws may be inspected in the Douglas Street foyer, City Hall between the hours of 8:30 a.m. and 4:30 p.m. any day the City Hall is open for business, prior to the hearing.

Colin F. G. Crisp
Assistant Municipal Manager

City Hall
Victoria

WORLDWIDE SHORTAGE OF HONDAS HITS CANADA.

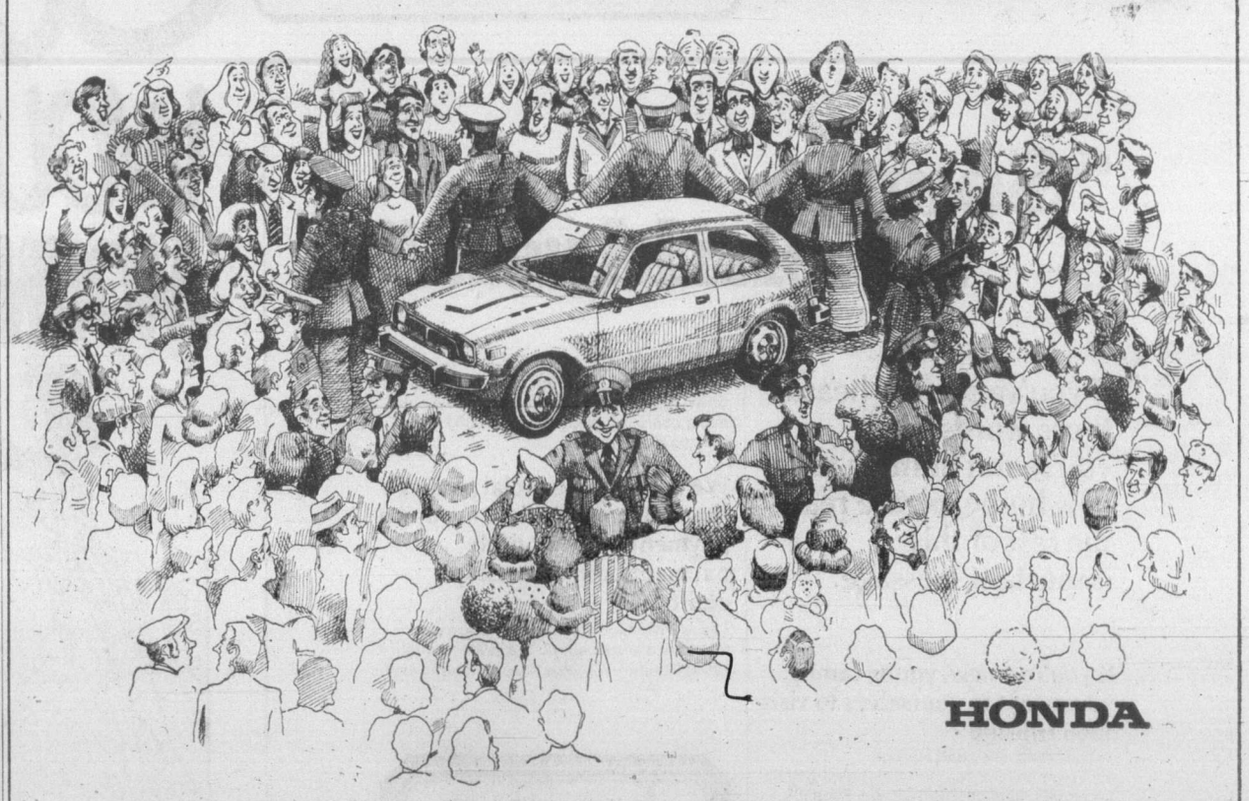

We're not playing hard to get. It's flat-out true that more people want Hondas than we can make and ship to Honda dealers. When we designed the Civic, we wanted to please a lot of people. So for penny pinchers, we made it run for miles and miles (or kilometers and kilometers) on Regular grade gasoline. For engineering buffs, we equipped Honda Civic with the latest refinements. For those who drive for fun, it's designed to be quick and easy, clean and crisp. Put all these people together, worldwide and we've sold a lot of cars. So many that a temporary shortage forces us to ask customers to wait a few weeks for delivery. On the other hand, would you ever want a car for which there was a worldwide surplus? Hmmm?

Put a smile on your face. Drive a Honda.

Honda Car Centre
909 Yates Street
VICTORIA
386-6707
Dealer Licence Number 13625A

Metro Honda
2151 Blanshard Street
VICTORIA
388-6921
Dealer Licence Number D01627A

Poll rates sex—Italian style

MILAN (UPI) — A majority of Italians are against topless bathing suits, miniskirts, tight men's pants and homosexuality but see little wrong with pornography, according to a magazine poll.

The magazine TV, Sorrisi e Canzoni (TV, Smiles and Songs), which deals chiefly with television programs, said a polling organization interviewed 2,992 persons for it and a psychologist helped classify the answers.

It reported that 57 per cent of those polled said very tight men's trousers were obscene, 54 per cent were against topless bathing suits, 50 per cent against miniskirts, 24 per cent against hot pants and 17 per cent against plunging necklines.

Only four in every 100 persons interviewed felt kissing in public was obscene, but 63 per cent disapproved of public caresses on breasts, thighs or buttocks.

Every single one of those polled said rape was not "normal" behavior. Eighty-three cent about sex acts in public per cent felt the same way about sadomasochism, 74 per and 51 per cent said homosexuals were not "normal."

Feelings about movies and printed matter were much more permissive.

The magazine said 76 per cent of those polled said Italian judges were unable to determine what the "common sense of modesty" is and 74 per cent said judges could not decide if a film with sex scenes was artistic or not — the two main criteria used in frequent film seizures.

In contrast with their feelings about real-life breasts, 75 per cent of those polled said they had nothing against bare breasts appearing in newspapers or on television screens. Portrayals of bare buttocks won a 56 per cent favorable vote and 51 per cent said they had nothing against pictures of female frontal nudity.

New face at UN

Vietnam Foreign Minister Nguyen Duy Trinh addresses United Nations General Assembly, thanking it for admission of his nation to world agency. His speech pledged continued efforts to normalize relations with United States and called for U.S. help in reconstruction of post-war Vietnam.

— AP

Marine Engineer, 34, M.I.Mar.E. Certificates of competency (Steam). Experienced on 30,000 shp impulse turbine machinery as watchkeeper and Chief Engineer.

Electrical engineering Baccalaureate. Extensive Dockyard and refit experience. Seeks employment ashore or afloat preferably offering experience in electrical ship propulsion. For complete resume reply to Victoria Press Box 152.

DIRECTOR OF SUPPORT SERVICES

Juan de Fuca Hospitals in Victoria is expanding to 470 beds. Applications are now being accepted for the position of Director of Support Services. The successful applicant will be responsible for the co-ordination of all general services of our hospital complex, i.e. housekeeping, maintenance, food service, laundry and buildings.

Applicants should be graduates of a hospital administration program or recognized equivalent. Five years experience in a senior management position is essential. Please submit applications and curriculum vitae before Oct. 15, 1977 to:

Personnel Co-ordinator Juan de Fuca Hospitals
567 Goldstream Avenue, Victoria, B.C. V9B 2W4

9-21

VICTORIA GENERAL HOSPITAL

Invites applications for the following challenging management position:

Administrative Assistant

The Administrative Assistant will be engaged in a variety of projects in any area of the hospital as assigned by the Executive Director.

Applicants should possess an undergraduate degree in Administration or related areas or its equivalent in education and experience. Preference will be given to those with a strong background in computer sciences or systems analysis.

Apply to: Personnel Department
Victoria General Hospital
841 Fairfield Road
Victoria, B.C. V8V 3B6

UNIVERSITY OF VICTORIA

Office of Institutional Analysis requires

ANALYST/STATISTICIAN

To conduct and assist in management information studies and prepare reports of results.

Applicants should hold a University degree with emphasis on quantitative methods. Current knowledge of analytical, statistical and data processing techniques along with ability to deal effectively with others within and outside the University community is essential. Two years' experience in the field is desirable.

Salary commensurate with qualifications and experience.

Applications should be in writing and include a resume and the names of three referees who know applicant's work and be mailed to Personnel Services, University of Victoria, P.O. Box 1700, Victoria, B.C., V8W 2Y2.

Replies will be held in confidence.

Closing Date: October 8, 1977.

9-23

Public Service Canada — Fonction publique Canada

Open to both men and women

Revenue Canada - Taxation

Victoria, B.C.

SENIOR REAL ESTATE APPRAISER

Salary: $18,991. - $21,299.
Comp. No.: 77-V-TAX-155

Revenue Canada, Taxation has an immediate opening for a Senior Real Estate Appraiser. You will have to appraise commercial, industrial, agricultural and other special types of real estate for the purpose of taxation assemble data for current and retroactive appraisals, negotiate agreements of market value, and review appraisals prepared by others.

We would like to hear from those people who have an A.A.C.I. designation or equivalent professional recognition in appraisal and evidence through work history of good results in provision of specialist services in real estate appraisal and administrative work.

Knowledge of the English language is essential.

How to Apply
Forward completed "Application for Employment" (Form PSC 367-4110) available at Post Offices, Canada Manpower Centres or offices of the Public Service Commission of Canada, to:

Regional Staffing Officer
Public Service Commission
P.O. Box 11120, Royal Centre
500 - 1055 West Georgia Street
Vancouver, B.C. V6E 3L4
CLOSING DATE: October 5, 1977

Please quote the applicable reference number at all times.

MARATHON REALTY COMPANY LIMITED

OPERATIONS MANAGER

(REALTY TAXES)

Supervises and administers all aspects of annual realty, business and local improvement assessments and taxation on behalf of Marathon Realty Company Limited.

Applications are invited from candidates holding an appraisal accreditation, together with extensive experience in real property taxation imposed under British Columbia Statute Law.

Job location in Vancouver, but travel is required throughout B.C. from time to time.

Please submit complete resume of qualifications and experience, together with references, too:—

ASSISTANT GENERAL MANAGER
MARATHON REALTY COMPANY LIMITED
2121 Granville Square, 200 Granville Street,
Vancouver, B.C. V6C 1S4

PROGRAMMER

WE have an immediate opportunity for a programme analyst in a Data systems division.

IDEALLY, you should have experience with the IBM System III, Model 8, Language RPG II.

YOU will work in an environment where the emphasis is on people and where there is lots of growth potential. Please apply to:

DRAKE PERSONNEL
714-1175 Douglas Street
Victoria, B.C.
385-3435
RESUMES REQUIRED

SCHOOL DISTRICT NO. 86
(Creston-Kaslo)

SECRETARY-TREASURER

Applications will be received for the position of Secretary-Treasurer for School District no. 86 (Creston-Kaslo). Details of training, experience and personal data should be provided along with references. Candidates should have a Bachelors Degree, R.I.A. or C.G.A. certification plus some years related administrative experience in the B.C. public sector. Salary will be commensurate with qualifications and experience. The successful applicant will commence duties as soon as possible. Written applications should be submitted no later than September 30, 1977 and addressed to:

Board of School Trustees
SCHOOL DISTRICT NO. 86 (Creston-Kaslo)
Box 250
Creston, B.C. V0B 1G0

The Province of British Columbia

DIRECTOR — HERITAGE CONSERVATION BRANCH

In **Ministry of Recreation & Conservation, Victoria,** to administer Heritage Conservation Program, directing research, inventory salvage and administration of archaeological sites, plus preparation/evaluation of related policy and financial programs; to act as consultant and liaison person; to handle staff administration.

Qualifications — Demonstrated experience and expertise in urban/regional planning, specifically oriented to heritage conservation; exceptional supervisory and administrative abilities and expertise in policy development and public presentation.

Salary—$24,420-$30,300
Closing location-Victoria.
Closing Date-October 5, 1977.
Quote Competition No. 77:1931-01

Positions are open to both men and women. Canadian citizens are given preference. Obtain and return applications at address below, unless otherwise indicated

Province of British Columbia
Public Service Commission
544 Michigan Street, Victoria, B.C. V8V 1S3

POSITION VACANT

TITLE: RECREATION DIRECTOR/ARENA MANAGER
LOCATION: The Village of Vanderhoof
PRIMARY DUTIES:
— Organize, co-ordinate and administer recreational activities in the Village.
— Manage the new arena/community centre building (i.e. bookings, ticket sales, billings, personnel, concessions, maintenance, etc.)
— Handle all correspondence relating to recreation.
— Prepare and administer a budget in conjunction with the Village Administrator.—
REQUIREMENTS:
— Considerable experience in Recreation Administration and finances.
— Experience in managing an arena.
— Ability to handle a staff and schedule work.
— Ability to deal effectively and courteously with the public.
— Should be available for employment on December 1st, 1977.
MISCELLANEOUS:
— Will be required to attend various Council and Recreation Committee meetings and present reports, schedules, etc.
SALARY:
— To be commensurate with ability and qualifications.

Applicants are to apply in writing, stating full particulars of experience, qualifications and salary expected to:

J. H. KING
CLERK-TREASURER
VILLAGE OF VANDERHOOF
BOX 97
VANDERHOOF, B.C.
V0J 3A0

CLOSING DATE: — OCTOBER 3rd, 1977.

9-10

CAPITAL Fall Values

SHOP DAILY
9-5:30
Thurs., Fri.
9-9 p.m.

SLEEPING BAGS

DACRON II SLEEPING BAGS

Extra warmth DACRON II filled sleeping bags for fall and winter—ideal for hunters, etc. Luxurious BLUE DENIM outer shell with warm print flannelette lining, storm welt and full zipper.

4-LB. FILL—
cut size 36"x84"
Regular 47.95 each
SALE 39.99

5-LB. FILL—
cut size 36"x84"
Regular 59.95
SALE 49.99

POLARGUARD™ SLEEPING BAGS

Just arrived! Two popular models of POLARGUARD™ filled sleeping bags. The finest polyester fill for warmth without weight.

COUGAR
Approximately finished size 28"x78" with luxurious RIPSTOP NYLON outer shell and lining with storm welt and full polyester zipper and 2 lb. POLARGUARD™ fill and matching ripstop nylon stuff bag.
ONLY 54.95

PUMA
Approximately 34"x82" finished size full cut sleeping bag. 2½ lb. POLARGUARD™ fill, RIPSTOP NYLON outer shell and lining, storm welt and full polyester zipper and matching RIPSTOP NYLON stuff bag.
EACH 64.95

FLATFISH
A great fall fishing value! Great selection of F3, F4 or F5 flatfish for fishing bass, trout, etc.
FRI.-SAT. ONLY!
SPECIAL ..... each 1.19

MEPPS LURES
BRECKS MEPPS AGLIA, COMET or BLACK FURY
Fresh water fishing lures in assorted sizes and colors. A great selection! Regular 99¢ to 1.35 each.
FRI.-SAT. ONLY!
SALE .....each 88¢

ELECTRICAL WIRING
8/3 NMD-7 RANGE WIRE .... FT. 53¢
10/3 NMD-7 DRYER WIRE .... FT. 30¢

POLYWEAVE TARPS
Nylon reinforced plastic tarps and utility covers for boats, cars, wood, etc. Complete with reinforced grommets in a good selection of sizes.

5'x7' CUT SIZE	3.95
6'x8' CUT SIZE	5.95
8'x10' CUT SIZE	9.49
10'x12 CUT SIZE	12.95
10'x15' CUT SIZE	16.95
15'x20' CUT SIZE	38.95
20'x30' CUT SIZE	67.95

PLUS MANY OTHER SIZES

NEW FALL FABRICS

GABARDINE—60"
Polyester/cotton or polyester/viscose blends—both washable — plain colors in navy, brown, rust, grey, green, beige and blue. Ideal for your fall fashions.
PRICE ONLY .....yd. 4.95

BRUSHED ACRYLIC POLYESTER AND COTTON SINGLE KNIT — 60"
Multi-color stripes with co-ordinating heather tone plain colors of blue, green, brown and beige. Great for fall dresses, blouses, etc.
PRICE .....yd. 5.49 and 5.95

BRUSHED COTTON PLAIDS — 45"
100% cotton or polyester/cotton blends. Great selection of colors to choose from for shirts and tops.
PRICE ONLY .....yd. 2.39

MEN'S WEAR

SHIRT CLEARANCE

Assorted styles in plains, patterns, plaids — Brand names as Levi's, Britannia, Dude, G.W.G., Mad Man in 100% cotton, polyester/cotton blends. (Not all sizes in all styles). Sizes S,M,L,XL.

PRICED TO CLEAR
2.95 to 9.95

G.W.G. CORD TRIM JEAN

Save 7.00

GWG

100% cotton "SCRUBBIE" Jeans with 4 pockets. Corduroy accent trim on pockets and back yoke. Popular straight leg style.
Sizes 26 to 36.
Regular 22.95
SPECIAL.....AT 15.95

G.W.G. CORD TRIM JACKET—SAVE 10.00

100% cotton "SCRUBBIE" Jackets in 14-ounce denim. Western style — 4 pockets — corduroy trim on front and back panels.
Sizes 36 to 44.
Regular 29.95.
SPECIAL.....at 19.95

FREE PARKING IN CAPITAL'S LARGE PARKING LOT

CAPITAL IRON & METALS LTD.

CHARGEX — MASTER CHARGE WELCOME
1900 STORE STREET
385-9703

9-23

Cougars, Bruins launch season here tonight

By STAN COOPER

Most Western Canada Hockey League clubs start playing for points this weekend as the 12-team major junior league opens its 1977-78 season.

In tonight's action, Victoria Cougars will play host to New Westminster Bruins and Lethbridge Broncos visit Medicine Hat Tigers to start the 432-game schedule which concludes March 27. Three more games are slated for Sunday.

Cougars will have 10 players in uniform tonight who finished the season here last April but the Bruins, Memorial Cup champions in May, have been hard hit by graduation and injuries and will have only a handful of holdovers on display for the 8:30 game at Memorial Arena.

Cougar-coach Jack Shupe cut his roster to 21 players Friday — two over the game limit — and said his hardest decision was the selection of a backup goalkeeper to Steve Amiss, 19, who filled that position here last season.

In the end, it was 18-year-old Steve Hanna of Victoria who got the nod over newcomer Robin Frost, 19, and John McKerrow, an 18-year-old from Lake Cowichan who earned all-star honors in the Tier Two B.C. Junior Hockey League for the last two seasons while with Kelowna Buckaroos.

Shupe also dropped 18-year-old defencemen Randy Keller of Victoria and Wayne Pidluzny of Edmonton, assigning them to Nanaimo Clippers of the BCJHL.

Frost, who saw duty as backup with Brandon Wheat Kings last season, leaves today for a tryout with Flin Flon Bombers while McKerrow has asked to be traded to another WCHL club.

Shupe, who took over as Cougar coach in late June, said Hanna earned the position by having a fine training camp while the highly-touted McKerrow had only a "so-so" pre-season performance.

"Since I arrived here I've been told McKerrow was the better of the two goalkeepers but from the day training camp opened, Hanna impressed me," Shupe said.

McKerrow and Hanna had almost identical records in the BCJHL last season.

Hanna played 2041 minutes for Nanaimo, allowing 148 goals and had a shots-stopped percentage of 87.5. He had one shutout and a goals-against average of 4.34.

McKerrow played 2035 minutes, allowed 148 goals, stopped 87.5 of the shots, had one shutout and a 4.36 goals-against mark.

Hanna was 20-11-2 in 33 games for the Clippers while McKerrow was 28-5-1 for the Buckaroos.

Other Cougar newcomers include 19-year-old defencemen Ron Johnson and Brad Horman, rightwingers Mike Shields and Rick Odegard, centre Kelly Short and leftwingers Sid Giroux, Mickey Willgress and George Fritz, all 18. Shields, Short, Giroux, Willgress and Fritz were teammates of Hanna in Nanaimo last season.

Johnson was with Swift Current of the Saskatchewan Junior Hockey League, Odegard with Regina Pats of the WCHL and Red Deer of the Alberta Junior Hockey League, and Horman was with University of British Columbia Braves (freshmen).

Horman, who twisted a knee early in training camp and returned home to Nanaimo, arrived here Friday morning but will not dress for tonight's game.

Holdover-centre Gary Lupul, a 102-point scorer as a rookie last season, has a ligament problem in his left knee and has been ordered to stay off skates for some time.

Holdover-defencemen are Leroy Heck, Kim Spencer, Glen Cochrane — all 19 — and 17-year-old Mark Robinson.

Back for another season on the forward lines are centres Geordie Robertson, 18; Dennis Fenske, 19, and Paul Enquist, the one 20-year-old or "overage" player allowed by league rules; rightwingers Brent Gogol, 19, and Bob Jansch, 17; and leftwinger and captain Curt Fraser, 19, who is starting his fourth season with the Cougars.

Cougars, Bruins, Portland Winter Hawks and Seattle Breakers (formerly Kamloops Chiefs) make up the Western Division.

Lethbridge, Medicine Hat, Calgary Wranglers (formerly Winnipeg Monarches) and Billings (Montana) Bighorns (formerly Calgary Centennials) form the Central Division with Brandon, Flin Flon, Regina and Saskatoon Blades in the Eastern Division.

Cougars, who play the Breakers here on Tuesday, were 7-2 in pre-season play, Bruins 3-7, Breakers 3-1 and the Winter Hawks, considered by some the team to beat, are unbeaten in seven games and finish off their exhibition swing with two games this weekend in Billings.

May I? Giant stride gets Yankees' Mickey Rivers back to first base before Toronto pitcher Jesse Jefferson can find ball as it bounces between his legs. Action took place Friday night at Toronto as Yankees won 5-3.

Jack Shupe
... new coach

Curt Fraser
... veteran captain

Steve Amiss
... will start tonight

Steve Hanna
... in backup role

Additional sport
P. 18, 19 and 20

Royals clinch division title, Oriole loss helps Yankees

Kansas City Royals clinched the American League West Division pennant Friday night with a 7-3 win over California Angels.

The win eliminated second-place Texas Rangers, whose 6-5 victory over Oakland A's wasn't enough to keep them in the race.

Kansas City picked up their 21st win in 22 games and their 32nd in 36 as Al Cowens drove in five runs with three consecutive doubles and Dennis Leonard pitched a five-hitter to gain his 19th victory.

Leonard struck out 13 and walked four batters in becoming the American League' second 19-game winner.

Cowens stroked a two-run double in the first inning, an RBI double in the third and another two-run double in the fourth inning while John Mayberry's homer in the third scored the decisive runs.

In clinching a second consecutive division title, the Royals won 68 games and lost 24 — a percentage of .739 — from June 17.

The clinching leaves only two major league divisions undecided and one of those, the National League East, is virtually wrapped up. Philadelphia Phillies reduced their magic number to three by defeating Montreal Expos 6-1.

The only real race is in the American League East, where the visiting New York Yankees improved their chances by downing Toronto Blue Jays 5-3, while second-place Baltimore Orioles fell, 3-2, to Cleveland Indians.

Baltimore dropped to two and one-half games back of New York, while Boston Red Sox stayed within three games of the Yankees by overcoming Detroit Tigers, 5-1.

Graig Nettles slammed a two-run homer over the right-centre field fence in the top of the ninth inning to give the Yankees the victory.

With two out and the score tied 3-3, Chris Chambliss walked and Nettles lined the second pitch from Jesse Jefferson into the stands for his 36th home run. Don Gullett, 13-4, tossed a four-hitter and struck out 11 before a crowd of 32,590, putting the Yankees over the two-million mark on the road for the second time in their history.

In Cleveland, Rico Carty scored one run and knocked in the winner as Cleveland dealt the Orioles's pennant hopes a serious blow.

Boston's Bill Lee fired a four-hitter and Butch Hobson hit a three-run home run to spark the Red Sox's win. The Tiger run came on a two-out homer from rookie Lance Parrish in the eighth inning.

The remainder of the schedule should favor New York, as the Yankees play seven of their last nine games at home and they don't face Boston or Baltimore again this season.

The rest of the Yankees' slate includes games against Detroit, Cleveland and Toronto.

Baltimore and the Red Sox, however, meet three times in Boston's Fenway Park. The Orioles have eight games left but only three at home and the Red Sox nine, seven at home.

In the National League, George Foster slammed his 50th home run, becoming the first major leaguer since Willie Mays in 1965 to hit that many in a season, as Cincinnati Reds registered a 5-1 win over Atlanta Braves.

Foster, who had four hits and two RBIs, became the first Reds player and only the fifth in NL history to accomplish the 50-homer feat. Ralph Kiner, Hack Wilson, Johnny Mize and Mays were the others.

Greg Luzinski drove in three runs with a single and double in Philadelphia's win.

★ ★ ★

Pennant race

AMERICAN LEAGUE

New York — Home (7): Cleveland 4, Sept. 26, 27, 28, 29; Detroit 3, Sept. 30, Oct. 1, 2. Away (2): Toronto 2, Sept. 24, 25.

Baltimore — Home (3): Detroit 3, Sept. 27, 28, 29. Away (5): Cleveland 2, Sept. 24, 25; Boston 3, Sept. 30, Oct. 1, 2.

Boston — Home (7): Toronto 4, Sept. 26, 27, 28, 29; Baltimore 3, Sept. 30, Oct. 1, 2. Away (2): Detroit 2, Sept. 24, 25.

AMERICAN LEAGUE

Eastern Division	W	L	Pct.	GBL
New York	94	59	.614	—
Baltimore	92	62	.597	2½
Boston	91	62	.595	3
Detroit	72	82	.468	22½
Cleveland	68	85	.444	26
Milwaukee	64	90	.416	30½
Toronto	52	101	.340	42

Western Division	W	L	Pct.	GBL
xKansas City	96	55	.636	—
Texas	87	67	.565	10½
Chicago	86	69	.555	12
Minnesota	80	73	.523	17
California	72	81	.471	25
Oakland	59	92	.391	37
Seattle	60	95	.387	38

x-clinched division title.

Baltimore 000 000 002—2 6 2
Cleveland 000 000 01x—3 8 0
R. May 17-13, Drago (2), Martinez (9) and Skaggs, Dempsey (9); Waits 9-7, Bibby (3) and Kendall.

New York 201 000 002—5 9 0
Toronto 010 000 110—3 5 0
Gullett 13-4 and Munson; Jefferson 9-17 and Cerone. Home runs: New York, Nettles (36th); Toronto, Velez (16th), McKay (3rd).

Boston 113 000 000—5 0 0
Detroit 000 000 010—1 4 1
Lee 9-4 and Fisk; Sykes 5-7, Rozema (3) and Parrish. Home runs: Boston, Hobson (29th); Detroit, Parrish (2nd).

Chicago 003 020 000— 2 8 1
Seattle 003 000 000— 3 7 1
Barrios 14-6, Hamilton (7) and Essian; House 4-5, Montague (6) and Fosse. Home runs: Seattle — Collins (5th), Stanton (26th.)

Kansas City 203 200 000— 7 9 0
California 000 000 201— 3 5 3
Leonard 19-11 and Porter; Simpson 6-11, Barlow (4) and Etchebarren, Hampton (7), Humphrey (8). Home runs: Kansas City — Mayberry (23rd); California — Baylor (23rd).

Texas 031 000 020— 6 7 3
Oakland 040 010 000— 5 3 1
Perry 14-12 and Sunberg; Keough, Bair 4-5 (7), Lacey (9) and Sanguillen, Newman (8). Home runs: Texas — Hargrove (18th); Oakland — Armas (13th).

NATIONAL LEAGUE

Eastern Division	W	L	Pct.	GBL
Philadelphia	95	58	.621	—
Pittsburgh	89	65	.678	6½
Chicago	80	74	.519	15½
St. Louis	80	74	.519	15½
Montreal	71	82	.464	24
New York	60	94	.390	35½

Western Divison	W	L	Pct.	GBL
xLos Angeles	92	61	.601	—
Cincinnati	83	72	.535	10
Houston	77	76	.503	15
San Francisco	71	83	.461	21½
San Diego	65	89	.426	27
Atlanta	59	95	.383	33½

x-clinched division title.

St. Louis 020 105 020—10 13 3
New York 020 003 100— 6 7 1
Forsch 19-6, Schultz (6), Eastwick (7) and Simmons; Jackson (0-1), Myrick (6), Baldwin (7), Siebert (8), Pacella (9) and Sterns. Homeruns: St. Louis-Duncan (1st.).

Pittsburgh 000 000 020— 2 7 0
Chicago 000 000 000— 0 6 2
Rooker 13-9 Tekulve (8) Jackson (8) Gossage (8) and Ott; Krukow, Hernandez 8-7 (8) and Swisher. Home Run: Pittsburgh—Ott (7th).

Phila 002 010 102— 6 10 0
Montreal 000 001 000— 1 10 3
Christenson 17-6, Garber (7) and Boone; Rogers 16-15, Kerrigan (8) and Carter. Home Run: Philadelphia—Schmidt (37th).

Cincinnati 010 120 001— 5 11 0
Atlanta 000 001 000— 1 11 2
Moskau 5-6, Murray (6), Borbon (8) and Bench, Werner (8); Mahler 0-1, Hanna (5), Davey (6), Capra (8) and Murphy. Home Run: Cincinnati—Foster (50th).

San Fran 010 300 002— 2 11 0
San Diego 000 001 300— 4 8 0
Barr, Lavelle (7), Heaverlo (8) and Hill; D'Acquisto, Griffin (4), Tomlin (7), Spillner 7-6 (8), Sawyer (9) and Tenace.

Los Ang. 100 011 000 000—3 15 0
Houston 100 000 110 001—4 12 1
Sutton, Rautzhan (8), Garman (8), Hough 5-12 (9) and Grote, Yeager (11); Lemongello, McLaughlin (9), Pentz (10), Forsch 5-8 (12) and Hermann, Pujols (11). Home runs: Los Angeles — Lacy (6th).

Rangers nip Capitals, Canucks settle for tie

New York Rangers were the only winners Friday night as National Hockey League exhibition play continued on three fronts.

Rangers edged Washington Capitals, 3-2, at Hershey, Pa., while Vancouver Canucks and Colorado Rockies fought to a 3-3 tie in Vancouver; and Buffalo Sabres rallied for a 3-3 tie with Montreal Canadiens at the Forum in Montreal.

In Vancouver, rookies Rob Tudor and Rob Flockhart gave the Canucks a 3-1 lead early in the second period, but the Rockies battled back on goals by their top draft choice Barry Beck and veteran Gary Croteau.

Brad Gassoff scored the other Vancouver goal and rookie Joe Contini also scored for Colorado.

Rockies fired 38 shots at veteran Cesare Maniago and rookie Glen Hanlon, while Canucks managed 30 against Bill McKenzie and Doug Favell.

Groteau beat Hanlon at 8:02 of the third period, but the Canuck netminder came up with several outstanding saves in the remaining time to hold off the Rockies, much to the delight of 6,043 fans.

In Montreal, Rene Roberts and Andre Savard scored goals 58 seconds apart in the third period to give the Sabres the tie. Michel Deziel scored the other goal for the Sabres and Yvon Lambert, Brian Engblom and Steve Shutt replied for Montreal.

The Canadiens carried a 3-1 lead into the final period with Robert pulling the Sabres to within a goal at 15:49. Then Savard and veteran Fred Stanfield combined on a two-on-one breakaway, with Savard beating goaltender Michel Larocque on his stick side with a 20-foot shot from the left wing.

Both goals came after referee Denis Morel ejected Buffalo Jim Schoenfeld and Jerry Korab following fights. Schoenfeld battled Lambert and was given a game misconduct when he shoved linesman Leo Stickle after the altercation.

Korab was given a gross misconduct 64 seconds later, after his fight with Guy Lapointe. In both cases, each team was assessed a bench minor by Morel for the failure of non-combatants to go to their respective benches. The rule, already a fixture in amateur hockey, is being tried in pre-season games and, if it proves successful, will be adopted for regular-season play.

At Hershey, Phil Esposito, Ken Hodge and Don Murdoch scored for the Rangers and Jack Lynch and Craig Patrick had the Washington goals.

Premier soccer

Rebuilding clubs to clash today

Gorge-Molsons and Cosmopolitan Royals, both in the midst of a rebuilding program, will open the regular schedule of the Vancouver Island Soccer League today at Royal Athletic Park.

The Gorge squad combines the top players from their two premier-division teams of last season. Coach Bill Hartell has selected Greg Booth, Bob Cool, Dan Van Glyswyck and Bagicha Bains from the now-defunct United and teamed them with holdovers Joe Poulton, Dan Green, Jindy Johl, Mark Robb, George Hyne and Dan Henry. In addition, goalkeeper John Iruretagoyena, defender Mike Hardy and winger Bob Mackie have transferred from other premier-division sides.

Rookie-coach Russ Ball has signed some top juvenile graduates for the Royals and has promoted three players from the second-division side.

Rookie Steve Webb will start in goal backed up by Mike Kliska. Rick Zaharia, another newcomer, joins veterans Gil McIlraith, Scott Taylor and Jim Marshall on the back line and youngsters Todd Porter and Russ Rimmer join holdover Barry James at midfield.

High-scoring Rudi Kuebler will have Steve Farrell and Danny Bell, on the forward line and Mark Wyatt and Ian Hood are reserves.

Game time is 2:15 p.m.

In premier-division play on Sunday, Victoria West and Duncan Powel's Men's Wear play at Heywood Park; Victoria Athletics meet Oak Bay at Topaz Park, Nanaimo City plays University of Victoria Vikings at UVic and Prospect Lake travels to Powell River. All games start at 2:15.

Turner blocking soccer proposal

ATLANTA (AP) — A bid to establish a North American Soccer League team here has been blocked, at least temporarily, by Ted Turner's refusal to allow soccer in Atlanta Stadium.

Turner, owner of Atlanta Braves, said a soccer team would "tear up the field" at the stadium, which is used by his baseball team and by Atlanta Falcons of the National Football League.

"I'd make money from soccer, with concessions and all that, but it simply wouldn't be good for the playing field," he said.

"We've got problems in Atlanta," said NASL commissioner Phil Woosnam, who said the lack of a home field was the only major stumbling block to the city getting a soccer team.

The owners of the proposed team were not identified, but the Atlanta Constitution quoted "an unimpeachable source" as saying the team would be underwritten by "money coming out of Fort Lauderdale, Fla., and represented by a front man in Tampa."

Turner, a champion yachtsman who recently successfully defended the America's Cup, said the soccer team should use Georgia Tech's Grant Field because "it would be a better place to watch soccer."

"We don't need another sports team here anyway," he said. "There are three franchises at death's door now, and we could lose one of those at any time during the next 12 months.

Turner apparently was referring to another team he owns, Atlanta Hawks of the National Basketball Association.

Complaint rejected

BERN, Switzerland (Reuter) — The European Football Union (UEFA) rejected Friday a complaint by British Minister of Sport Denis Howell that French soccer club St. Etienne allowed too many spectators into its ground for last week's Cup-Winners Cup tie against Manchester United.

In a statement, UEFA secretary-general Hans Bangerter also denied allegations by Howell that UEFA failed to enforce its own regulations at the match and had not conducted an adequate inquiry into crowd disturbances.

UEFA's control and disciplinary commission last Sunday expelled Manchester United from the Cup-Winners Cup competition because of violence by some of their supporters at the St. Etienne match.

Before play began, riot police surged into the terraces to break up fist fights between rival fans. More than 30 people were taken to hospital, some seriously injured.

The English club has appealed against the ban, and its plea will be heard by UEFA's three-man appeals board meeting in Zurich Monday.

Softball meeting

Election of officers heads the agenda for the annual general meeting of the Stuffy McGinnis Softball League Sunday, Oct. 9, in the Mayfair Lanes coffee shop. The meeting starts at 3:30 p.m. and all interested are asked to attend.

Hockey scores

Ontario Major
Oshawa 4, Sudbury 1.
London 5, Hamilton 5.
Kingston 10, Peterborough 1.
Kitchener 8, Ottawa 2.
Windsor 4, Niagara Falls 3.

Quebec Major
Laval 5, Chicoutimi 4.
Montreal 7, Sherbrooke 3.
Cornwall 11, Shawinigan 3.

This Week's Racing Program Presented By
LUMBERWORLD
"Victoria's Complete Home Imporvement Centre"
THIS IS IT!
THE FINAL RACE OF THE SEASON FOR ISLAND SERIES
HOBBY STOCKS and SUPER STOCKS
CHAMPIONSHIP
SATURDAY, SEPT. 24
4 TROPHY DASHES—HEAT RACES—BIG MAIN EVENT
FOR BOTH CLASSES
GATES OPEN 6 p.m. TIME TRIALS 6:30 p.m. RACING ACTION 8 p.m.
ADULTS $3.50 OAP and STUDENTS $2.75 CHILDREN 6-12 $1.25
WESTERN THE ACTION SPEEDWAY
9-22 This Program Rated "G" for Family Viewing

Sport today

FOOTBALL
12 noon and 1:30 p.m. — Lower Island Peewee League: Juan de Fuca vs. Saanich, Gordon Head vs. Victoria, Glanford Park.

CRICKET
12:30 p.m. — District Association: Knockout Cup final, Alcos vs. Albion, Beacon Hill Park.

SOCCER
2:15 p.m. — Vancouver Island League: First division, Gorge Molsons vs. Cosmopolitan Royals, Royal Athletic Park.

RUGBY
2:30 p.m. — Vancouver Island League: Division 1, Ellis Cup match: Velox vs. Castaways; Cowichan vs. Portland (exhibition) at Duncan.

CAR RACING
7 p.m. — Time trials for hobby-stock and super-stock championship races, Western Speedway. Racing at 8 p.m.

HOCKEY
8:30 p.m. — Western Canada League: Victoria Cougars vs. New Westminster Bruins, Memorial Arena.

WHL rules

Nordique-Picard contract invalid

QUEBEC (CP) — The World Hockey Association doesn't want a legal battle over the playing rights of Robert Picard, but the player's lawyer says he will go to court anyway if the Quebec Nordiques renege on a contract they gave the rookie defenceman.

The WHA, faced with legal action by Washington Capitals of the National Hockey League, declared Friday the defenceman's five-year contract with the Nordiques is not valid.

"After reviewing the entire situation, we cannot approve this contract until such time that the WHA is satisfied that Picard is free to enter into such an agreement," WHA president Howard Baldwin announced in Hartford, Co.

But Picard's lawyer, Guy Bertrand, said here he expects to take the Nordiques, the Capitals and both leagues to court over the matter.

Bertrand said he has sent the two teams and two leagues legal notice warning they may be named in a lawsuit which could seek $1 million damages.

Both Washington and Quebec claim to have signed agreements with Picard, but the defenceman has said he wants to play with the Nordiques.

Bertrand said his client never signed a proper contract with the Capitals and won't go there under any circumstances.

Noridques president John Dacres, a WHA trustee, said in Hartford he accepted the league's decision to bar Picard from joining Quebec.

"I respect the circumstances under which the decision was made and therefore I will respect the decision itself . . ." Dacres told reporters.

"I feel that in the long run, the decision will be in the best interests of the league."

However, team officials here expressed optimism that the courts will override the league order and force the Nordiques to honor their contract with Picard.

"We hope that Robert Picard can prove as soon as possible that he doesn't have a contract with the Washington Capitals . . ." the team said in a statement.

Peter O'Malley, Capitals' president, announced last week that Washington was filing suit in United States District Court in Philaelphia to force Picard to honor a letter of intent he signed last June with the NHL team.

Debbie gets lead on chips, putts

ALAMO, Calif. (AP) — Debbie Austin capitalized on key chips and putts and raced to a one-stroke lead Friday after the second round of the $100,000 Ladies' Professional Golf Association tournament at the Round Hill Country Club.

Austin, already a winner five times this year, carded a five-under-par 68, giving her a two-round total of 140, six under par on the 6,324-yard course.

Austin had six birdies, including a 60-foot chip-in, and one bogey as she overtook first-round leader JoAnne Carner, who hit three balls out of bounds and fell well back with a 69-78—147.

Amy Alcott birdied six out of seven holes midway through her round and finished with a 68, putting her one shot behind Austin. Kathy Whitworth and Jane Blalock were tied at 142, while Mary Horner and Kathy Postlewait were in at 143.

Sandra Post, former Oakville, Ont., resident now playing out of Florida, dropped back with a 74 for 144 after finishing one behind Carner in Thursday's opening round.

Dale Shaw of Victoria missed the cut of 153 or better with an 82 in the second round for a 160 total.

Judy Rankin, the tour's leading money winner, who had been a doubtful starter after suffering a back injury Thursday, struggled to a 39-38—77 and must made the cut with a two-round total of 152.

Thorburn gains final

OTTAWA (CP) — Cliff Thorburn of Toronto and Robert Paquette of Montreal will meet today in the final match of the Canadian snooker championships here.

The two easily won semi-final matches Friday with Paquette beating Bernie Mikkelsen of Calgary seven games to two and Thorburn beating John Bear of Vancouver seven games to four. Thorburn had a run of 117 points in one of his games and Paquette had a run of 97.

The winner will receive $1,750 and the loser, $750. The tournament is sponsored by a soft drink company.

The Original Knight
SOLUNAR TABLES
When To Fish Or Hunt

According to the Solunar Tables calculated for this area, the best times for hunting and fishing for the next 48 hours will be as follows. (Times shown are Pacific Daylight times):

Minor	Major	Minor	Major
A.M.		P.M.	
TODAY			
2:50	9:30	3:20	9:55
TOMORROW			
2:50	9:30	3:20	9:55

Major periods, lasting 1½ to 2 hours are shown in bold.
Minor periods, shorter duration, light type.

Inconsistency causes tension in camps of some CFL clubs

Canadian Press

Canadian Football League teams have been plagued by inconsistency this season with only British Columbia Lions and Montreal Alouettes able to escape the problem.

The other clubs have been riding a rollercoaster as they zigzag between the win and loss columns and it has created tight playoff races in both the western and eastern conferences.

The Lions and Montreal have impressive 8-2 records and Calgary Stampeders are out of it in the West with a 2-8 mark. But for the other teams it's a dogfight each game as they struggle to retain playoff ambitions.

Winnipeg centre Bob Swift, a 13-year veteran, says the Blue Bombers are a perfect example of the inconsistency and it has created tension.

Tonight's Edmonton-B.C. Lions game will be broadcast on CJVI (900) and CKNW (980), starting at 8 p.m.

"Everyone keeps trying to pinpoint it but I can't," he said. "I know we are real tight and we shouldn't be at this point. Words don't seem to motivate the guys.

"You could hear a pin drop at practice this week and I don't know if that's good or bad. Hopefully we'll get things together. We have been up and down so much it's time we levelled off.

"There's not much time left."

Some of the teams must win this weekend to realistically keep their hopes alive.

The Lions and the Alouettes could enhance their first-place positions with vitories against a couple of hungry clubs desperate for crucial victories.

The Lions are at home to Edmonton Eskimos Saturday and the Alouettes meet the Tiger Cats in Hamilton Sunday. Ottawa Rough Riders are in Winnipeg tonight and Calgary is at home to Saskatchewan Roughriders Sunday.

The CBC will telecast the Saskatchewan-Calgary match-up in the West.

Edmonton, tied for third place with Winnipeg with 10 points, will start Tom Wilkinson at quarterback but Bruce Lemmerman is expected to get equal playing time.

Lemmerman says the club is about ready to return to good early-season form.

"The biggest thing is that the plays are different," he explained. "We had run the same plays five years in a row. And look at the changes we've made on offence. I feel like we put in a new system and we just haven't jelled together as a team yet."

That's the opposite of the surprising Lions. They've played solid football all season and defensive back Doug Carlson, who fought off the challenge of Larry Uteck to keep his job, says it's because the Lions play as a unit.

"I don't think we have the kind of people who want the star status. We're playing as a unit and depending on each other."

Lions head coach Vic Rapp will have to decide if he'll play injured tight-end Tyrone Walls and cornerback Ken Hinton or replace them with Richard Appleby and veteran Rocky Long.

Montreal will dress centre Wayne Conrad and may also activate defensive end Junior Ah You. Both Sonny Wade and Mark Jackson will see quarterback duty.

Hamilton is expected to activate linebacker Tom Perka but their main problem is the passing attack that has faltered since Terry Evanshen went out with damaged ribs.

Coach Bob Shaw admits he has to get more mileage from the pass receivers but says there's no suitable replacement available for Evanshan.

In Calgary the Stampeders are looking for their second straight win but the task will be more difficult this time with the Roughriders still thinking of first place.

Saskatchewan coach Jim Eddy admits he's concerned about Calgary.

"Sometimes all it takes for a team like Calgary to get going is to beat somebody good. They've done that now and they'll be after us Sunday."

To get Dave Hadden off the injury list Eddy dropped Tom Campana but that shouldn't hurt with the arrival of running back Tom Reamon who has run for 230 yards in two games.

Tyees taste defeat after opening win

Victoria High Tyees had their ups and downs during the first week of Greater Victoria high school soccer league play.

After squashing Oak Bay Bays 5-1 in Tuesday's season opener, Tyees came back to earth Friday, victims of a 5-0 thrashing at the hands of Spectrum.

Tim Achtzner was the major architect of Vic High's reversal in fortunes, scoring two goals, while Josu Iruretagoyena, Mike Collis and Steve Holroyd found the net once each. Spectrum led 4-0 at the half.

Larry Jacobs cruised to the shutout, as Spectrum evened its record at 1-1 following a 2-1 loss to Mount Douglas Thistles opening day.

Left alone atop the standings following Friday's games were Mt. Doug and Claremont, each nailing down their second victory.

Claremont clipped Belmont, 2-1, and Mt. Doug downed Reynolds, 2-1, while Parkland and Esquimalt drew, 1-1.

After a scoreless first half, Claremont rookie Dan Hannick scored the winning goal, heading the ball into a corner of the net. Earlier, Dave Spoor picked up the tying goal after Dean St. Pierre put Belmont ahead by corraling a loose ball and slamming it past goaltender Ian Robinson.

Gary White and Drew Porter were the scorers as Mt. Doug improved its record at the expense of winless Reynolds. Bruce McDiarmid replied after each club went scoreless in the first half.

Parkland settled for its second tie in as many starts. Esquimalt scorers were Cam McClure and Don Bellamy, while Ben Reeves and Darrell Bussy answered for Parkland.

	P	W	L	T	F	A	Pts
Mt. Doug	2	2	0	0	4	1	4
Claremont	2	2	0	0	4	2	4
Spectrum	2	1	1	0	6	2	2
Vic High	2	1	1	0	5	6	2
Parkland	2	0	0	2	3	3	2
Esquimalt	1	0	0	1	2	2	1
Belmont	2	0	1	1	2	3	1
Reynolds	2	0	2	0	1	4	0
Oak Bay	1	0	1	0	1	5	0

Next games: Tuesday — Esquimalt at Claremont; Spectrum at Oak Bay; Vic High at Reynolds; Mt. Doug at Belmont.

Canada's hopes hurt by soccer Rowdies

VANCOUVER (CP) — Canada's World Cup soccer hopes have received a setback because Tampa Bay Rowdies of the North American Soccer League won't release midfielder Wes McLeod to play for the national team in the qualifying round in Mexico next month.

McLeod received a slight injury during the club's exhibition games in Central America earlier this month, but coach Eckhard Krautzun said the team doctor said McLeod is healthy enough to play in Mexico.

"But Tampa Bay said they wanted McLeod there to have their doctors check him over," said Krautzun. "And now they won't release him.

"We had our doctor talk with their doctor several times, but we don't seem to be getting anywhere."

Krautzun said the Rowdies play the Chinese national team in October and there were reports Tampa Bay was having trouble fielding a team because several Rowdies imports have returned to England.

"I don't know whether this has anything to do with it, but it looks suspicious," said Krautzun.

"It has created a big problem for us, first because McLeod had been playing extremely well in the warmup games and he figured highly in my plans for the World Cup playoffs, and secondly because the deadline has now passed for adding new players to the roster.

"We have asked officials in Mexico for permission to add another player if McLeod is not available — and naturally we were turned down. This is a very political atmosphere."

Krautzun said he would be surprised if Mexico didn't win the qualifying round, "but there is always a chance and our players are ready."

Midget—Juvenile—Jr. 'B'
HOCKEY PLAYERS Required
Up to age 20
TRYOUTS 5:30 P.M.
Sunday, Sept. 25
Victoria
MEMORIAL ARENA
Victoria Minor Hockey Assn.
656-6472

MEN'S WEAR
CLEARANCE
LEISURE SUITS

Size 38 (3 only)	Reg.	SALE
Dark beige	120.00	55.00
Brown	120.00	55.00
Light beige	95.00	25.00
Size 40 (7 only)	**Reg.**	**SALE**
Rust	120.00	55.00
Navy	190.00	89.00
Navy	130.00	60.00
Camel	120.00	55.00
Rust	130.00	60.00
Bone	130.00	60.00
Beige	165.00	75.00
Size 42 (8 only)	**Reg.**	**SALE**
Powder	165.00	75.00
Chocolate	130.00	60.00
Powder	160.00	70.00
Blue	120.00	55.00
Beige	160.00	70.00
Navy	120.00	55.00
Tobacco	150.00	65.00
Green	130.00	60.00
Size 42 Tall (1 only)	**Reg.**	**SALE**
Beige	165.00	75.00
Size 44 (6 only)	**Reg.**	**SALE**
Tobacco	130.00	60.00
Chocolate	130.00	60.00
Dark beige	140.00	65.00
Navy	190.00	89.00
Chocolate	130.00	60.00
Dark beige	150.00	65.00

ALTERATIONS EXTRA ON SALE ITEMS

DRESS SHIRTS
Over 200 broken sizes and colours to choose from in neck sizes 15 to 17. 20% OFF

Broken sizes and colours on our sale table of underwear, ties and shirts.
UP TO 60% OFF

Jack Burgess Ltd.
MEN'S WEAR at 1455 Hampshire in Oak Bay
9-23

GOLFER'S NOTE!
LIMITED OFFER
PAY YOUR INITIATION FEE
$125 SINGLE
$200 COUPLE
AND PAY NO OTHER FEES OR DUES UNTIL MARCH 31, 1978.
Enjoy a scenic challenging course with full facilities in quiet surroundings with lots of wild life. Spend a relaxing day with good friends and nice people.
PROSPECT LAKE GOLF CLUB
4633 PROSPECT LAKE ROAD
or PHONE 479-2688
9-17

Sharp as a Whistle
Carbide, chain and hand . . . all saws knives and scissors
Lawnmowers — engine repairs
Reed's Sharpening
542 Hillside
386-8895
9-23

Drive In . . . Load Up . . . and SAVE!
TRY US—DELIVERY ANYWHERE
SLEGG'S CASHWAY LUMBER
LOW OVERHEAD—LOW PRICES
On Admirals Rd. Just up from Craigflower, 388-9975
Also in Sidney—9764 5th Street, Phone 656-1125
ROUGH AND READY WAREHOUSE SHOPPING MEANS MONEY IN YOUR POCKET!

PANELLING SPECIALS
Tonetex Seconds 3.99
Spice and Banana tone 4.59
Lamina Series
In Pecan Cedar and Walnut. SALE PRICE . . 5.49

INSULATION
R7— 2½—80 sq. ft. roll . . . . . only 6.95
R12— 4" Friction fit batts . . . . . per M $130
R20— 7" Friction fit batts . . . . . per M $220
R28— 16x48 or 24x48 . . . . . per M $295

Try shopping in our yard and warehouse for common lumber, cedar, finish lumber and mouldings, cement and all building materials.

REMEMBER Our low overhead means close to contractor prices for even small lumber purchases.
9-23

HAPPINESS IS A USED CAR CLEAROUT AT VICTORIA DODGE

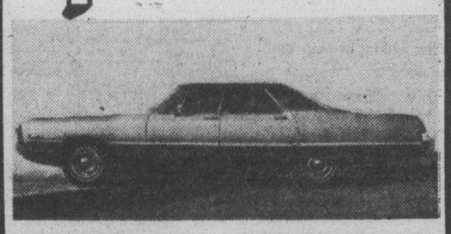

1969 CHRYSLER 4-DOOR HARDTOP $1588
Good value here.

1976 GRAN FURY 2-DOOR HARDTOP $3588
Drive this one.

1973 MAVERICK 4-DOOR SEDAN $2188
Economical compact.

1974 HORNET 2-DOOR $2388
Excellent transportation.

1975 CENTURY 2-DOOR $4688
Air conditioned.

1973 TOYOTA COROLLA 2-DOOR $1988

1974 DART SWINGER $3588
6-cylinder. Popular compact.

1973 RANCHERO SQUIRE $3688
Rare trade.

3 YEARS OF OIL CHANGES AS PER MANUFACTURERS SPECS.

VICTORIA DODGE CHRYSLER ON YATES
HOURS: Mon.-Fri. 9-9, Sat. 9-5
819 YATES ST. 384-8174
(Dealer Lic. No. D-00867A)
9-23

Pat picks new partner for foursome tourney

When the qualifying round of the Victoria City and District two-ball foursomes opens next Friday at the Royal Colwood Golf Club, last year's defending championship team will be absent.

Florence Chapman, who paired with Pat Derry to capture last year's title, is travelling in Europe so Mrs. Derry will team with Edythe McCormick. Elsie Saunders and Ivy Blunt, winners in 1969 and 1974, are the only former champions still playing as a team.

Following qualifying play, first-round matches are scheduled for Gorge Vale Oct. 3 and second round for Glen Meadows Oct. 4, with semi-finals at Uplands Oct. 6 and finals at Cedar Hill Oct. 7.

The field is limited to 96 pairs.

The draw:

8:30—Pat Derry and Edythe McCormick (RC); Lorna Rooper and Betty Phillips (U); Elsie Saunders and Ivy Blunt (GV).
8:37—Kay Trice and Li Thirwell (U); Claudia Morrow and Elizabeth MacPherson (V); Joyce Woodruff and Lorraine Jacklin (GM).
8:44—Irene Horne and Lou Johnstone (U); Juanita Turner and Flora Kirker (GV); Margaret Ubukata and Mike Price (RC).
8:51—Bea Breffitt and Phyllis Coxworth (U); Jean Smith and Eileen Clairment (GV); Dorothy Kennedy and Connie Hardy (SSI).
8:58—Vi Link and Betty Forgie (V); Holly Heller and Libby Hemmons (CH); Fran Batt and Freda Bond (GM).
9:05—Irene Hawksworth and Anne Monro (SSI); Mitzi Kirk and Eileen Mann (CH); Daphne Dagg and Muriel McPherson (GM).
9:12—Barbara Sutherland-Brown and Marjorie Cameron (V); Shirley Baxter and Mildred Green (GM), May Lou Poy and Beau Davis (U).
9:19—Muriel Osborough and Sylvia Brown (V); May Peasland and Clare Webber (Met); Kay Rickinson and Terese Todd (RC).
9:26—Margaret Fry and Vi Northup (GV); Phyllis Pye and Isabelle MacGillivray (CH); Kay Liddell and Wyn McGuire (U).
9:33—Starter's Time
9:40—Marjorie McConnan and Muriel Turner (CH); Isabel McIntyre and Shirley Roberts (GV); Mary Danyluk and Hattie Peters (RC).
9:47—Margaret Parkins and Betty Parker (U); Marianne Johnson and Marg Stubbs (RC); Gladys Green and Joanne Morrison (GM).
9:54—Esther Barnes and Muriel Ellingsen (U); Mae Sylvester and Marg McGowan (Met); Joan Perks and Kathleen Craig (RC).
10:01—Pam Peck and Sydney Boyd (V); Joan Moore and Joy Paquin (CH); Trudy Young and Irene Nyberg (SBH).
10:08—Margo Davison and Blanche McCallum (RC); Jocilin Dickson and Lyn Williams (V); Joan Drinkwater and Jean Thomson (CH).
10:15—Linda McMaster and Patsy Sullivan (U); Helene Dye and Noreen Lee (GV); Ruth Wilson and Lois Smith (V).
10:22—Bette Moore and Jan Smith (U); Eileen Ryan and Carmel Marshall (GV); Pat Tucker and Pat Stephens (V).
10:29—Bernice Wilson and Margaret Jamieson (GM); Betty Alexander and May Watson (U); Gloria Lloyd and Kas Black.
10:36—Starter's Time.
10:40—Carrie Shearing and Bessie Wilson (V); Sue Gill and Audrey Haynes (U); Betty Harrison and Marg Frattinger (SSI).
10:50—Joan Miller and Doris Whittet (CH); Bea Lundgren and Sis Reid (GV); Anne McLean and Ruth Trelawney (GM).
10:57 — Joan Smith and Mary Chan (PL), Fran Day and Rhode Duncan (RC), Joan England and Gerri Chapman (V).
11:04 — Kathy Mattechuk and Shirley Bendall (GH), Doreen Ovcherick and Betty Brock (GM), Vivian Wiley and Nora Montgomery (RC).
11:11 — Sadie Campbell and Helen Yoachim (RC), Louise Cathpole and Bessie Law (Met), Doreen Gage and Kay Strang (U).
11:18 — Kay Hamilton and Eileen Stevens (RC), Dorothy Sneddon and Mildred Gurney (SSI), Kay Phoenix and Audrey Darlington (Ard).
11:25 — Betsy Smith and Marion McLean (V), Judy Cryderman and Doreen Baker (CH), Lee Steers and Lovey Petrie (Ard).
11:32 — Bunny Yardley and Marion Law (GV), Addi Smith and Muriel Sallis (GM), Mildred Stelck and Emily Medland (RC).
11:39 — Starter's Time.
11:46 — Doreen McMynn and Judy Ager (Ard), Mabel Irwin and Rene Gay (PL), May Milbrath and Ann Ball (GM).
11:53 — Ida Sale and June Treloar (PL), Teresa MacCarthy and Edith Garbutt (U), Joan Mitchell and May Cross (GV).
12:00 — Hap Bramley and Rita Lovitt (U), Helen Kernaghan and Dorothy Irwin (SSI), Vi Collins and Hilda McGregor (PL).
12:07 — Sylvie Large and Donna Findlay (CH), Ada Woodley and Shirley Parsons (SSI), Joan Quatsch and Eileen Helgason (RC).
12:14 — Edith Fidler and Barbara Glassford (V), May Pike and Barbara Maguire (SSI), Andy Drew and Dilys Aitken (GM).
12:21 — Isabel Hawkins and Phoebe Sheret (V), Marion Smith and Helen James (CH), Doris Babcock and Hilda McKeever (GM).
12:28 — Evelyn Campbell and Adele Parker (V), Harriet Cunliffe and Doreen Woldnik (Ard), Marg Prowse and Gladdy Ellams (PL).

Key: Ard, Ardmore; CH, Cedar Hill; GM, Glen Meadows; GV, Gorge Vale; Met, Metchosin; PL, Prospect Lake; SBH, Sooke Broome Hill; SSI, Salt Spring Island; RC, Royal Colwood; U, Uplands; V, Victoria.

Myrna, Peggy win

Myra McLean is Glen Meadows ladies golf champion following the recent tournament for the Griddle Cup.

Medallist was Joyce Woodruff, while Gladys Green captured the consolation flight. First flight winner was Muriel McPherson.

Meanwhile, Peggy Wilson captured the club nine-hole championchip for the Taylor Trophy and also won medal competition. Mabel Wood won the consolation flight.

Junior girls champion was Pam Simpson.

Results:

CRIDDLE CUP:
Medalist, Joyce Woodruff; Club Champion, Myra McLean; consolation flight, Gladys Green; first flight, Muriel McPherson; second flight, Daphne Dagg; third flight, Lorainne Jacklin; fourth flight, Ann McLean; fifth flight, Margaret Sutton; sixth flight, Dilys Aitken; seventh flight, Betty Brock; eighth flight, Andy Drew; ninth flight, Hilda McKeever; tenth flight, Ruth Sharp.

TAYLOR TROPHY
Medalist, Peggy Wilson; champion, Peggy Wilson; runner up, K. Sparks; consolation flight, Mabel Wood; first flight, J. Keating.

JUNIOR GIRLS
Club champion, Pam Simpson; runner-up, Ann MacKinnon; handicap champion, Peggy Kent; runner-up, Lesley Elder.

AIR CONDITIONING?
ASK US
PENINSULA REFRIGERATION & AIRCONDITIONING
(A Division of Peninsula Sheet Metal)
1810 VERLING, VICTORIA
PHONE 652-3937

Lacrosse forum Sunday

A British Columbia Lacrosse Association-sponsored Lacrosse Forum "78" opens Sunday, 10 a.m., at the Red Lion Motor Inn.

The second meeting of the two-day forum is scheduled for the Royal Towers Hotel in New Westminster Oct. 2.

Among topics on the agenda are league re-organization where necessary, establishment of guidelines for Tier I and Tier II participation, and development of a basic philosophy of play.

Conclusions of the forum will be presented to the BCLA annual meeting.

Interested coaches, managers, players and parents are urged to attend.

Ban urged on new racquet

PARIS (Reuter) — French tennis authorities called Friday on the International Tennis Federation, the game's governing body, to ban double-strung racquets of the type used by two players here this week.

The French Tennis Federation (FFT), issued its appeal after Frenchman Patrice Dominguez complained that Dick Crealy of Australia used a double-strung racquet in beating him during the Porre tennis tournament.

The FFT said in a communique that it was calling on the ITF "to issue at its next meeting in Barcelona on Oct. 1 a strict definition of racquets and to take all possible provisional steps to ban racquets with non-traditional stringing."

The new racquet, which has two sets of string, is said to give its user more power from the baseline and much heavier topspin, an important weapon in the arsenal of top-level tennis.

France's George Goven knocked Romanian Ilie Nastase out of the Porre tournament with the racquet this week. Nastase was said to have been surprised by the sort of shots Goven was producing.

Jackin leads by six strokes

LONDON (AP) — Tony Jacklin, former British Open Golf champion, appeared Friday to be on the way to his first victory in Britain in four years.

He left his challengers floundering with a late charge of three birdies in four holes to go six strokes ahead of the field in the English National PGA championship at nearby Sandy Lodge course.

He had his overnight lead of four strokes reduced to two, but he shot a one-under-par 70 for a 54-hole total of 201.

Hill eases into tourney lead, Nicklaus fails to survive cut

MASON, Ohio (AP) — Mike Hill, hoping to snap out of the worst slump in his career, fired a five-under-par 65 Friday to take a one-stroke second-round lead over defending champion Ben Crenshaw in the $150,000 Ohio Kings Island Open golf tournament.

But the surprise came when Jack Nicklaus failed to qualify, struggling to rounds of 73 and 72. It was the third time in a year Nicklaus failed to qualify after going six years without being cut.

"I couldn't putt," said Nicklaus, who needed to finish at least second to reach $300,000 in earnings for the third time in his career. It was his final tour appearance of 1977.

Hill, who has vowed to his family he will quit if he doesn't average $25,000 a year in 1977-78, overtook first-round co-leaders Tom Kite and Bill Calfee, who opened the tournament with 66s then shot 69s in the second round for 135 totals.

Hill, with a little more than $20,000 in earnings this year, started the day two strokes back but quickly made up ground on the tough back nine where he opened his round.

"Last year I led here after two rounds, but I'm playing better than I did last year," said Hill, younger brother of tour veteran Dave Hill.

He credited a revamped back swing for his subpar rounds of 68 and 65.

"I've tried something different each week," said the 38-year-old Hill, frustrated by his declining game after averaging more than $40,000 a year on the tour for the last nine years.

Crenshaw fired his second straight round of 67 to challenge for his second tour victory of the year.

Kite, whose hot putter cooled an opening-round birdie binge, described Friday's round "a ho-hum day."

"I only made two birdies and that's not enough for this golf course."

Calfee, who vaulted out of obscurity with a career best 66 Thursday, matched Kite for the second straight day and said the performance "will do a lot for my confidence."

Three strokes behind was the trio of Craig Stadler, Gary Groh and Tony Cerda.

Jerry Pate fired a 67 to join three others tied at 137, four strokes off the pace.

★ ★ ★

Mike Hill	68-65—133
Ben Crenshaw	67-67—134
Tom Kite	66-69—135
Bill Calfee	66-69—135
Craig Stadler	68-68—136
Gary Groh	69-67—136
Tony Cerda	68-68—136
Fred Marti	70-67—137
Bill Pelham	69-68—137
Jerry Pate	70-67—137
Sam Adams	70-67—137
Tim Simpson	69-69—138
Andy North	69-69—138
Jim Dent	69-69—138
Bob Zender	68-70—138
Mac McLendon	70-68—138
Leonard Thompson	69-70—139
Mark Hayes	69-70—139
Duke Butler	72-67—139
Pete Brown	71-68—139
Rod Curl	70-69—139
Alan Tapie	70—69—139

No activist he!

CALCUTTA, India (AP) — Soccer great Pele said Friday his heart is with the black people of the world, but he is not an activist. "I am against the color bar, with all my heart, but I cannot personally do anything about it," the Brazilian-born New York Cosmos star told a news conference.

RE-OPENING
Wed., Sept. 28th
Continental Barber Shop
625 Yates St.
For the convenience of our customers we have completely remodeled our premises.
5 Barber-Stylists with a total of 150 years of progressive experience at your service.
We also have a Men's Hairpiece Dept. specializing in Sale and Service of custom-made Men's Hair Pieces.
OPEN 6 DAYS A WEEK
Phone 385-0015
Building Material supplied by
Domans — 280 Bay St.
9-24

PUBLIC MEETINGS
to discuss the question of
INCORPORATION
for the Western Community
will be held at
★ Langford — 8 p.m. Wednesday, Sept. 28th, Spencer Secondary School, Goldstream Ave.
★ Colwood — 8 p.m. Thursday, Sept. 29th, Dunsmuir Secondary School, Painter Rd.
★ View Royal — 8 p.m. Tuesday, Oct. 4th All Saints Church Hall, Stewart Ave.
★ Metchosin — 8 p.m. Thursday, Oct. 6th, Metchosin Elementary School, Happy Valley Rd.
Bring Your Neighbours — Bring Your Friends
Sponsored by Local Gov't. Restructure Advisory Committee
9-23

LET ME TAKE YOU TO THE TOP!

Victoria's Ultimate Condominium
To the top of Victoria in many more ways than one. Come let me show you the unparalleled sweeping views of Victoria—the ocean—the harbour—the dazzling night lights from the top of Victoria's most prestigeous condominium—Clarence House.
This luxurious penthouse—never before occupied—has at last become available.
1250 sq. ft.—awaiting your appreciation for the very, very realistic price of just $92,500.
PRESENTED WITH PRIDE
LEE WROBEL
388-6275
PAGER 654
British American Realty Ltd.
9-24

IF YOUR CAR REALLY MATTERS TO YOU
DON'T WAIT FOR 1978*
27 Centurys

1977 BUICK CENTURY
Stock No. CE7551 — V/6 engine, automatic transmission, power steering, power brakes, radio, rear window defogger, body side mouldings, etc.
from $5361
31 Skylarks

1977 BUICK SKYLARK
Stock No. SL4942 — V-6 engine, automatic transmission, power steering, radio, rear window defogger, body side mouldings, etc.
from $4980
Remember . . . *
1978 price increase of 6% will be an average of $406 per car
THEN YOU REALLY MATTER TO US

EMPRESS
PONTIAC • BUICK • GMC LTD.
2867 DOUGLAS at TOPAZ • 382-7121
(Dealer Licence Number D01227A)
9-23

Firestone®
PRESENTS
VALUE AND QUALITY
Firestone® DELUXE CHAMPION
SUP-R-BELT
Designed for good wet pavement traction and a quiet ride. The double-belted construction reduces tire squirming to prolong tire life.
$31.95
A78/13 WHITEWALL

SIZE	PRICE
A78/13 B-C 78/14	$31.95
E-F78/14 F78/15	$34.95
G78/14 G78/15	$38.95
H78/14 H78/15	$40.95
J78/15 L78/15	$47.95

INSTALLED AT NO EXTRA CHARGE
Firestone® DELUXE CHAMPION
4 TIRES LESS THAN $100
A78/13 B78/13 C78/14 D78/14
DELUXE CHAMPION
POLYESTER
Wide rib tread offers good control, handling and traction plus full road contact to extend tire life.
4 TIRES FOR $99.80
A-B78/13 C-D78/14 Blackwall

SIZE	ONE TIRE PRICE	FOUR TIRE PRICE
A-B78/13 C-D78/14	$24.95	$99.80
E78/14 F78/14	$26.95	$107.80
G78/14 G78/15	$28.95	$115.80
H78/14 H78/15	$30.95	$123.80
WHITEWALLS ADD $3.00 MORE		

INSTALLED AT NO EXTRA CHARGE!
Firestone® Stores
USE OUR Firestone CREDIT PLAN OR CHARGEX master charge
2882 DOUGLAS ST.
AT GARBALLY AT BURNSIDE
385-1404
ALSO IN NANAIMO AND COURTENAY
® Reg'd T.M. — Firestone Canada Ltd. — Reg'd User

Seaver-Kingman syndrome blamed for woes of Mets

By WILL GRIMSLEY.

NEW YORK (AP) — Many may suspect that the 1977 demise of the once proud New York Mets has failed to penetrate the seemingly cold facade of M. Donald Grant, but they can't see the agony that lies beneath the stiff white collar and blue-striped shirt of the chairman of the board.

"I feel as if I have been beaten to a pulp publicly," the gray-haired, 73-year financier said as he sat in his Wall Street offices and contemplated the end of the team's most demoralizing baseball season.

"Some day clear-thinking people will see that the route we chose — the fun way, the fair way in this year of baseball crisis — was the sane way. They will view it differently when our young team starts to mature — and mature they will."

Grant, the Mets' chief executive officer since 1961, has been the target of abuse from those who blame him for the trading of ace pitcher Tom Seaver to Cincinnati Reds and the disposal of Dave Kingman, now contributing his home run prowess to New York Yankees.

Grant is unable to enter or leave Shea Stadium without drawing insults from young demonstrators. The organization has found it necessary to equip him with a bodyguard. Insulting telephone calls pour into his home and office. Poison-pen letters arrive "by the bundles." He even has had death threats, none taken too seriously.

The Nets, who won the World Series in 1969 and barely missed after a second pennant in 1973, are in the cellar of the National League East, moving toward 100 defeats. Jerry Koosman, a 21-game winner in 1976, became a 20-game loser Wednesday night.

"The Mets' 1977 miseries can be traced directly, the chairman said, to what he calls "the Seaver-Kingman syndrome."

The "The fans have been whipped into a frenzy by the totally unfair treatment of the situation," he argued. "We never wanted to trade Seaver. We never had a cross word with him. We gave Tom a three-year contract ($200,000 a year with escalating clauses) and he was happy with it.

"There was something behind the scenes, highly personal. Tom and Dave Kingman were neighbors and close friends. They had dogs from the same litter. Tom forced himself into a position from which he could not retract.

"As for Kingman, he thought he could be another Babe Ruth. His demands were unrealistic. You can't pay 60 per cent of the payroll to 30 per cent of the players and expect the other 70 per cent to be happy."

Grant said he had been called a con man and a fraud, and even criticized for using an initial for his first name.

"My first initial is for Michael, the name of my father," he said. His father was captain of three Stanley Cup champion teams in Montreal during the 1890s.

"My mother didn't want two Mikes in the house so she called me Donny. My father was a Canadian hockey player who is in the hockey Hall of Fame. I never went to college: When I came to New York I worked as a room clerk in the Commodore Hotel for $120 a month.

"I could have gone into pro hockey or pro golf. I took another route. I still play golf but my scores vary with the Mets. So right now I am pretty bad.

"My handicap? Baseball."

Aston Villa posts win

LONDON (Reuter) — Aston Villa, after a shaky start to the season, came back strongly at home to beat Wolverhampton Wanderers 2-0 in the only English League First Division soccer game played Friday.

Villa, expected to be in the forefront of the division race this year, increased its point total to seven from as many matches to remain solidly entrenched in the middle of the standings.

An own-goal by Colin Brazier in the 74th minute and a last-minute tally by John Deehan accounted for the scoring.

Division III
Lincoln 1, Chesterfield 0.

Division IV
Southport 1, Crewe 2.
Stockport 3, Barnsley 0

Comox wins too late

WINNIPEG (CP) — CFB Greenwood of the Atlantic region and CFB Toronto have advanced to the final in the Canadian Forces round-robin softball tournament.

Greenwood entered the sudden-death final with five wins and no losses, while Toronto had one loss against four victories.

Toronto, representing the Ontario region, lost to Greenwood, 1-0, in a game Friday.

CFB Shilo of Manitoba finished the tournament in third place with a 3-2 won-loss record, followed by CFB Comox of the Pacific region at 2-3 and Baden, an overseas squad, at 1-4. CFB Senneterre of Quebec was winless in five games.

Comox defeated Baden, 7-3, and also downed Senneterre, 2-0, Friday, while Shilo outslugged Baden, 12-0, and Greenwood edged Senneterre, 2-1.

Quasar.
RED TAG CLEARANCE
The Prices Are Unforgettable As the Picture
26" COLOR CONSOLE

- Transitional styling in American Walnut grain finish. Concealed Castors.
- 100% Solid State "Mini-Maintenance" Chassis
- Replaceable super-module
- Matrix Plus Picture Tube
- Oil-Insulated high voltage transformer
- Insta-Matic colour Tuning

MODEL WU8040 ONLY ..... $649.95 BUDGET TERMS OR 90 DAYS NO INTEREST
Colortron
COLOR TV—STEREO
SALES—SERVICE—RENTALS
3180 HARRIET RD. (JUST OFF BURNSIDE) 383-9113
9-23 Open Tues. to Sat. 8:30 to 5:30 Friday 'til 9 p.m.

"Driving with the metric system"
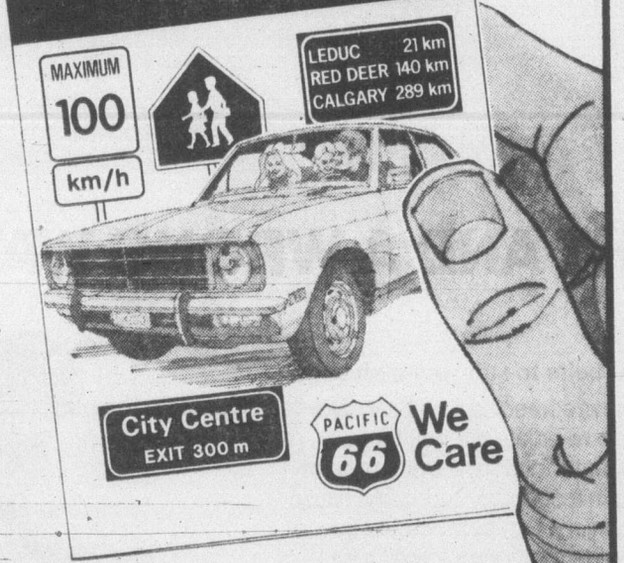

"Yours for the asking"
FREE METRIC DRIVING GUIDE AND DASH DECAL
In September, many provinces changed over to METRIC speed limits. PACIFIC 66 is ready to help **you** change over, with a Metric Driving Guide and a handy Dash Decal converting miles per hour to kilometres per hour. They're both yours for the asking. Stop at any participating PACIFIC 66 station and ask for yours while supplies last.
PACIFIC 66
We Care

Hi!
BEFORE YOU BUY ANY NEW CAR SEE THE 1978 DATSUN 510 at THREE POINT DATSUN
WHERE THE SMART MONEY'S GOING
GOV'T. AT HILLSIDE
dlr. 0074A

THIS Wagon is different!

The Fun Car BY DODGE
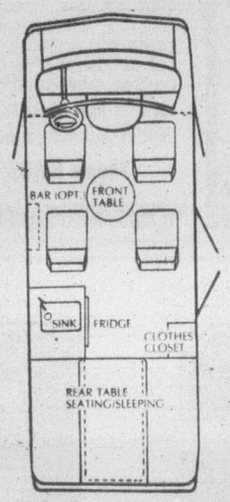

A new kind of "FREEDOM MACHINE", go anywhere, do anything. It is not a camper. It is not a station wagon. It's much much more! The "Fun car" has combined all the luxury, comfort and convenience of a Deluxe Station Wagon with some of the most desirable features of a Mini Motor Home, including a comfortable double bed.
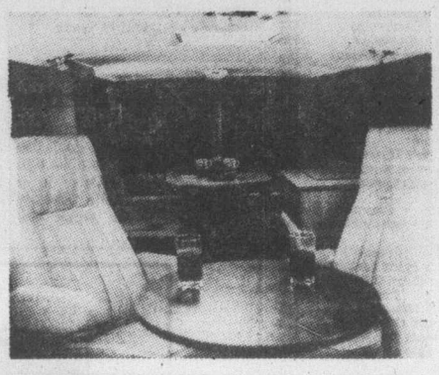
Fun Car is a totally new concept in travel. Wall to wall comfort and outstanding good looks. It is equally "at home" in the city, the country, the mountains, by the seashore, or at your favourite ski resort. It is your own motel room on wheels. Wherever you may wander, whatever the social or recreational function, Fun Car can make the scene, parties, sporting events, picnics, outings, touring, towing or just plain travelling. Once you experience this great new way to go you will agree it really is a go anywhere, do anything Freedom Machine.
THE FUN CAR
—Seats 10 people
—Has its own fridge
—And sun roof
—Now only
$11,664

THIS Van is inexpensive!

IT'S A 1977 DODGE TRADESMAN
IT'S an economical 6-cylinder unit with a G.V.W. of 4600 lbs. An ideal workhorse or Playvan, with dual bucket seats.
IT'S BRAND NEW AND NOW ONLY
$4994
SALE PRICE
9-23

ENSIGN
CHRYSLER PLYMOUTH
TWO LOCATIONS
386-2411
D.L. 495A
Plymouth CHRYSLER Dodge Trucks SALES/SERVICE
YATES at Cook
QUADRA at Caledonia

Exhibition Park results, entries

VANCOUVER — Results of Friday night's thoroughbred racing at Exhibition Park and entries for today:

FIRST RACE — $2,100, claiming, three and four-year-olds, six and one half furlongs:
Twilight Madness (Loseth) $8.10 $4.40 $3.40
Mars Landing (Mazza) 10.40 5.40
Prominent Star (Brownell) 4.20
Time: 1:22
Quinella: $42.80

★ ★ ★

Entries

FIRST RACE — Claiming, $2,100, for three-year-olds, six and one-half furlongs:
No Boat Talk (Stein) 115
Pappa's Idol (Mena) 120
Apache Arrow (Loseth) 115
Field Major (Johnson) 115
Canada Way (Sanchez) 120
Hallelujah Point (Chabara) 115
Dark Fiddler (Williams) 110
Kenipe (Bray) 115
My Son Eclipse (Lague) 115
Dr. Broker (no rider) 115
Also eligible:
Vale Of Alder (Demorest) 112
Gene's Hobby (Johnson) 112
Little Wiggle (Williams) 110
Prince Roderick (Demorest) 115

SECOND RACE — Claiming, $3,050, for two-year-olds, six and one-half furlongs:
a-Golf Shot (Loseth) 120
a-Trial Date (Loseth) 112
b-Ritalistic (Demorest) 117
Fleet Advance (Mena) 120
Coaltown Ghost (Johnson) 115
Commander Jim (Stein) 115
Sextant (A. Smith) 112
Ruddigor (Manning) 115
Tough Actor (Skinner) 115
Second Command (Lague) 115
Also eligible:
b-Tuff To Bluff (Cuthbertson) 115
a-W. J. Anderson entry.
b-R. G. Anderson entry.

Third race — Claiming, $3,050, for three-year-olds, one and one sixteenth miles:
a-Sailing Ship (Krasner) 112
a-Collector's Pride (Johnson) 115
b-Velvet Streaker (Chabara) 115
Opening Move (Demorest) 115
Jay's Poppy (Mazza) 115
Premier Fleet (Skinner) 115
Ask Your Mom (Walker) 115
Better Fly (Stein) 112
Tropic Jinks (Manning) 110
b-Naramata Belle (Loseth) 115
b—F. Dyson.
a—J. Walls Entry.

FOURTH RACE — Claiming, $2,200, for three-year-olds and up, one and one-sixteenth miles:
Circle The Wagons (Krasner) 122
Burnside (Munoz) 119
Pacific Rim (Manning) 117
Bold Knight (Bray) 122
Jack N' Ginger (Loseth) 122
Tuesday Song (Brownell) 119
French Love (Mazza) 111
Life Whitenin (Skinner) 119
Avon's Gus (LeBlanc) 119
Whistling Wise (no rider) 114
Also eligible:
Patient Echo (Mena) 119
Sassy Sis (Demorest) 119
Austin Tayshush (Lague) 119
Rishalee (Brownell) 119

FIFTH RACE — Claiming, $3,550, for three-year-olds and up, six and one-half furlongs:
Barbie Baby (Krasner) 111
Ask The Fleet (Stein) 111
Bendina (A. Smith) 117
Samoan Sands (Walker) 117
Solar Runner (Loseth) 111
Turn To The Mt. (Manning) 111
Grechian Painter (Cthbrtsn) 118

SIXTH RACE — Claiming, $2,100, for three-year-olds and-up, six and one-half furlongs:
Gay Persnickety (Loseth) 117
Fircrest Sue (no rider) 112
Postal Code (Stein) 112
Double Dev (Skinner) 117
Tumble Minna (Demorest) 120
Lady Darkfoot (Mazza) 112
It's Gonna Be Close (Manning) 112
Kite Flight (Williams) 115
Tenicia (Johnson) 117
Poo Koo (no rider) 117
Also eligible:
King's Countess (Krasner) 117
Winner's Deal (A. Smith) 117
Annie Alms (Chabara) 117
Mutual Admiration (Loseth) 120

SEVENTH RACE — Allowance, $4,750, for three-year-olds, one and one-sixteenth miles:
Eagle Toast (Skinner) 115
Lee's Buddy (no rider) 107
Majestic Monarch (no rider) 110
a-Rusty Scupper (Walker) 110
Triple Prince (Loseth) 120
Commonchero (Snchz) 117
Fairbridge (Mazza) 110
Kim Bob (Williams) 105
Motivo (Krasner) 120
Halfers (no rider) 115
Also eligible:
Pet's Pride (Stein) 110
a-Flyability (Demorest) 110
a-R. G. Anderson entry.

EIGHTH RACE — The Sir Winston Churchill Purse, $20,000 added, for three-year-olds and up, one and one-eighth miles:
Chateau Royale (L. Knowles) 126
Trustwood (Mena) 126
Skovinsky (Demorest) 121
Pampas Host (Skinner) 126
Salad Sam (Cuthbertson) 126
Body Bend (Smith) 126
Smiley's Dream (Krasner) 121
Detrimental (Loseth) 126

NINTH RACE — Invitational Handicap, $5,350, for four-year-olds and up, one and one-sixteenth miles:
Koko's Pal (no rider) 114
Blue Gravy (Loseth) 120
Saucy Verdict (Skinner) 119
Lord Hubert (Demorest) 118
Royal Morn (Johnson) 110
Grand Ribot (Munoz) 113
Matabhai (Krasner) 119
Impasto (Manning) 119
Solid Reaction 114

TENTH RACE — Claiming, $2,850, for three-year-olds, six and one-half furlongs:
Weedonal (Loseth) 115
Chocolate Chuckle (Williams) 110
Great Holly (Demorest) 112
Alder Bug (Sanchez) 120
Forty Jewels (Mena) 115
Lionel Mac (Walker) 115
Northern Dandy (Cuthbertson) 115
Hayden's Choice (Johnson) 115
Crime Fighter (Manning) 115
Copper Castle (Skinner) 115
Also eligible:
Sir Prize (Demorest) 115
Monday Special (Wolski) 115

Breakers trade goalkeeper

SEATTLE (AP) — Brian Henderson, a goaltender for Seattle Breakers hockey team has been traded to Brandon Wheat Kings.

The Western Canada Hockey League trade for a player to be named at a later date by mutual agreement was announced Friday by Ephraim Steinke, owner and general manager of the Seattle team.

Henderson, 19, played the last two seasons for Kamloops Chiefs. Kamloops, is the former home of the Breakers.

Tony's Tattoo, Cheetah Child, Don Francesco, Times Legacy, Vision Of Wonder, Seenya Shaska, Hecan Orbit also ran.

SECOND RACE — $2,450, claiming, maiden two-year-olds, six and one half furlongs:
Earl Of Bon (Manning) $9.30 $5.50 $3.40
Olymnic Dream (Cuthbertson) 7.50 4.10

Linebacker files suit

ST. LOUIS (AP) — Linebacker Jamie Rivers has filed a $1-million suit against New York Jets and the National Football League.

Rivers alleges in his three-count petition that the Jets failed to live up to the contracts he had with them through 1976 after he sustained an ankle injury Sept. 28, 1975.

Rivers claims the Jets "committed a substantial break in contract" by refusing to pay his salary for the 1976 season and that the NFL's standard player contract represents "an unreasonable restraint of trade."

Pats top Blades

REGINA (CP) — Darren Veitch scored two goals to pace Regina Pats to a 4-2 win over Saskatoon Blades in a Western Canada Hockey League exhibition game Friday night.

Rock Band (Loseth) 3.10
Time: 1:23 1-5
Colesteel, Marine Driver, Dannstar, Cool Arctic, Lucky Canuck, Copper Road, Advocate General also ran.

THIRD RACE — $2,200, claiming, maiden three-year-olds, one and one-sixteenth miles:
Devil Darren (Manning) $7.90 $3.80 $2.60
Lila's Ultimo (Krasner) 3.60 2.60
Touch Me Knot (Loseth) 2.80
Time: 1:51 3-5.
Go-in Dude, Maple Ridge, Queen's Wine, Country Promise, Minstrel Lake also ran.

FOURTH RACE — $2,100, claiming, three-year-olds and up, six and one half furlongs:
Scots Rule (A. Smith) $68.40 $21.90 $11.00
Fighting Policy (Wolski) 6.90 4.40
Right Token (Krasner) 7.50
Time: 1:20 2-5.
Exactor: $370.50.
Overlander, Spain End, Zandell, Moon Golfer, Nova Road, Poonaward, Chewed Shoe also ran.

FIFTH RACE — $2,200, claiming, three-year-olds and up, one and one sixteenth miles:
Panama Pete (Krasner) $7.00 $3.30 $2.80
Dashing Dance (Loseth) 2.70 2.80
Hanini (Walker) 3.00
Time 1:50 3-5.
Collio, Swift Peggy, Welcome North also ran.

SIXTH RACE — $3,150, claiming, three-year-olds, one and one sixteenth miles:
Sailor's Horizons (Demorest) $11.10 $5.00 $3.10
Good Manager (Skinner) 3.70 2.80
Paca (Cuthbertson) 3.00
Time: 1:48 2-5.
Exactor: $47.10.
Frank Foto, Partisipaction, Coaldust Kid, Chery's Capri, Hustling Knight, Palm The Pea also ran.

SEVENTH RACE — $2,950, claiming, three-year-olds and up, one and one sixteenth miles:
Lord Occo (A. Smith) $31.00 $10.90 $4.80
Nib Bill (Mazza) 6.00 3.50
Proud Magic (Munoz) 2.80
Time: 1:48.
Dawn Duster, Big Midget, Why Beeb, Hansmar, River Of Ice, Coin Dealer also ran.

EIGHTH RACE — $3,750, claiming, three-year-olds and up, six and one half furlongs:
Pickle Pie (Mena) $13.60 $8.60 $5.80
Mr. Flintstone (Stein) 10.50 7.80
Lark Summer (Manning) 8.30
Time: 1:21.
Exactor: $115.50.
Rippling Snow, Acrocyanosis, Pitt Meadows, Mike Kaye, Tow The Line, Ardmore also ran.

NINTH RACE — $23,100, handicap, three year old fillies, one and one-eighth miles
Touchy Topic (Walker) $36.90 $12.60 $6.70
Diamond Twig (Thompson) 7.20 3.90
Brandy's Quicker (Krasner) 3.40
Hurried Romance, Philandria, Miss Streaker, Blaven, Moon Lodge, Cockade, Phil's Miss also ran. Time 1:54.

TENTH RACE — $2,100, claiming, three year olds and up, six and one-half furlongs:
Amblazing (Sanchez) $8.60 $4.40 $4.80
Copper Monarch (Manning) 8.70 7.90
Triple Two (LaGue) 8.50
Quinella $55.30.
Fleet, Avalanza, Soisbeau, Source Of Funds, Hard Choice, Charlie George also ran. Time 1:21 2-5.
Track handle $723,998. Attendance 6656.

WANTED TO BUY
TOP QUALITY CARS
ALL MAKES and MODELS
Extra dollars for Mercedes, Lincoln, Cadillac, Sports Cars
DePape Motors Ltd.
1407 Broad S. 9-16 384-8035

GIRLS ARE BACK AT THE SIDE DOOR
COLONY MOTOR INN

A JOB — NOW
WITH THE NAVAL RESERVE
New recruits, ages 17-35, can train part-time with pay during the winter. Full summer jobs could be available. Earn a minimum of $18.25 per full day for learning a trade, sailing, exciting cruises, travel and much more.
Enquiries from former Regular Force members are welcome.
Find out what we can do for you today!
Phone HMCS Malahat at 388-2241
9-24

HUNDREDS OF OIL PAINTINGS
ALL INCLUDE FRAMES!
THIS SATURDAY & SUNDAY ONLY! September 24th & 25th
8" x 10" From Just $15.00 Including Frame
20" x 24" From Just $39.00 Including Frame
24" x 36" From Just $59.00 Including Frame
ALL SUBJECTS, MANY SIZES, PRICES TO $500.00
North Atlantic Arts Imports has gathered together hundreds of Oil Paintings for this very special sale in Victoria. It's your opportunity to make buys in art you'll be pround to display. It's the art buy of a lifetime . . . don't miss it!
All Prices Include Beautiful Frames!
The Empress Hotel
VICTORIA, (tel. 384-8111)
THIS SAT. & SUN. ONLY
NOON TO 8 P.M.
Personal cheques accepted
CHARGEX

B.C. BUCKLES UP OCTOBER 1

THERE'S A RIGHT AND A WRONG WAY.

Studies have shown that your chances of avoiding injury or death in a motor vehicle accident are twice as good when you use seat belts. But seat belts are only effective when they're used properly... so try to remember these basic rules—

Buckle lap belts across the hips.

In a collision, your seat belt restrains you against a violent force... so it's important that the belt press against a solid portion of your body. Lap belts should fit snugly across the hips (low under the abdomen) so the pelvic bones can provide solid resistance.

Adjust seat belts to suit your own body.

When entering someone else's car, take the trouble to re-adjust the belt for your seat. A belt that's too loose won't properly restrain you in a collision, and could cause you serious injury. Lap belts should be snug... shoulder belts should be loose enough to allow an inch or two between the belt and the chest. Take the time to ensure that the belts aren't twisted. They are more effective if worn properly. Seat belts are comfortable if worn correctly; consult the owner's manual you received with your vehicle.

Lap-shoulder belts give best protection.

Some vehicles are manufactured with separate lap and shoulder belts. In such vehicles, use of the complete system is strongly recommended, even though the law only requires use of the lap belt. You will be much safer if you take the extra step required. Of course, in vehicles where the belts are a fixed combination, the law requires that both be worn and not tampered with.

Make sure young passengers buckle up properly.

Under the new legislation, the driver is responsible for ensuring that passengers from 6 to 15 years of age wear properly adjusted seat belts. It's not enough to simply tell children to buckle up—take the time to check their belts for a snug fit, and show them how belts should fit across the hips and chest. You'll be giving them the protection they need, and giving yourself peace of mind.

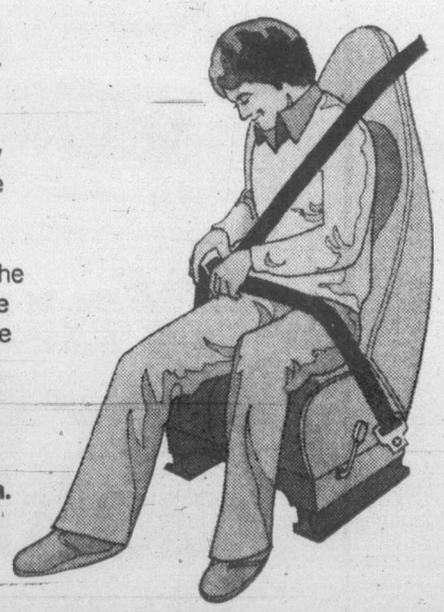

Province of British Columbia
Ministry of Energy, Transport and Communications

B.C. BUCKLES UP OCTOBER 1

For further information, write:
Seat Belt Information Centre,
Motor-Vehicle Branch, Victoria, B.C. V8V 2H3

Sunflightacular
Returns September 26
CFAX 1070 LISTEN!

The Daily Colonist.
Section Two Saturday, September 24, 1977 Page 21

TEST A FIESTA TEST A FIESTA TEST A FIESTA
BEFORE YOU BUY A RABBIT
OR A HONDA YOU MUST
TEST DRIVE A 1978 FORD FIESTA
AT PETER POLLEN FORD
TEST A FIESTA TEST A FIESTA

Pensioners lucky

Lottery win a 'godsend'

All too often, it seems, the big winners in lotteries are people who really don't need the money — well-to-do businessmen and the like.

So it was a refreshing surprise to read Friday that an elderly couple eking out an existence on the old-age pension, had won $100,000 in the Western Canada Lottery.

It seems the win was a mixed blessing for 75-year-old Alf Pauley, who lives with his wife Marjorie in a large apartment house on Toronto Street in James Bay.

While calling the money a "godsend," he turned away a would-be interviewer with a plea to "respect our privacy."

"We've been having a terrible time today," he said. "There have been telephone calls from Vancouver and all over.

"It's an extremely valuable thing for us because we manage on an ordinary pension. It's just a godsend really," he said.

The Pauleys have a grown-up family.

Daffodil king seeks seat in Saanich

Vantreight
. . . following dad

Saanich businessman Geoff Vantreight is hoping to follow in his father's footsteps.

Vantreight, 53, announced Friday he would seek election to council in November. His father was a Saanich alderman for eight years in the late 1920s and early 1930s.

The operator of a large daffodil farm, Vantreight this year ends a three-year term as member of the Saanich police board.

"Saanich has many problems," he said. "I feel I can contribute something to helping to solve them."

A supporter of industrial development at Royal Oak, he said that was the area most suitable for the proposed light industrial development "because it's not satisfactory for farming."

He is the father of seven children. Vantreight's family has farmed continuously in Saanich for 93 years. He is president of the Vancouver Island Vegetable Co-operative.

Five seats are coming vacant, the terms for Mayor Ed Lum and aldermen Sandy Noel, Fred Severson, Joseph Bourque and David Paterson. Only Lum and Severson have so far signified their intention of seeking re-election.

Vantreight is the first non-council member to announce his candidacy.

Computer spelled trouble for fender-bender drivers

What started out as a minor fender-bender" at noon Friday ended up with one driver returning to jail — where he had been until that morning — and another getting a summons for driving without a valid driver's licence.

The accident took place at the intersection of Shelbourne and McKenzie but was so minor that both drivers simply moved their vehicles to a service station nearby.

When Saanich police arrived, the usual information was provided and was radioed back to Saanich police headquarters, where a check was run through the police information network, the Canadian Police Information Centre.

That turned up the information that one driver had been suspended from driving and had just been released from jail that morning and the other driver was not the holder of a valid driver's licence.

The driver under suspension was arrested, returned to jail and will probably appear in Victoria provincial court Monday.

The other driver was issued a summons and will appear at a later date on a charge of driving without a valid driver's licence.

Stick to bank, trustees urged

Dorazio
. . . better terms

The Bank of Montreal should continue to handle the Greater Victoria school board's accounts, a school board committee has recommended.

Last winter, the board balked at automatically putting its business with the same bank year after year without knowing whether it was getting the best service possible, and the finance advisory committee was instructed to put the board's banking needs to tender.

In a report for the board's meeting on Monday, committee chairman Peter Dorazio recommended that the board continue with its current bank, the Montreal, because its bid was "the most favorable financially and certainly has the advantage of not incurring the cost of administrative change."

"Past service and the working relationship with the Bank of Montreal has proved to be most satisfactory," Dorazio said.

In asking for bids, the board got better terms from its bank, he noted. The interest rate the board will receive on bank account balances has been increased, and a number of miscellaneous service charges have been dropped.

Dorazio recommended changes in the board's short term investment practices, use of a branch bank for day-to-day banking services, and putting the board's banking requirements to tender at least every three years.

New booklet

Twinges of hope for backs

By PAUL BENNETT
Colonist Reporter

"Oh, my aching back . . ."

At one time or another, all of us have groaned the phrase as twinges of pain or dull aches stab into the lower back.

Some sound advice on how to act to stop self-torture through abuse of the spine was offered at the Health Education Centre's second health fair at Mayfair Mall Thursday through Saturday.

The booth was operated by the Workers Compensation Board of B.C., which issues a booklet available free to the public called Back Talk, advising the dos and don'ts of back preservation and recommending an exercise regimen to help head off back problems.

The benefits of good posture have long been emphasized to those with back problems.

The ramrod-straight military posture of "chin in, chest out, tummy in, hips out" is probably known to all, but fewer people seem to be aware of the necessity of good posture in sitting and lying down as well.

"Poor posture in sitting is an occupational hazard for many people," says Back Talk. "When seated, the pelvis may tend to tilt backward. This flattens the normal curve of the lower spine, stretching ligaments, and, after a period of time, causing pain . . .

"Good posture in sitting puts the pelvis in a neutral (horizontal) position. The spine should be supported along its natural curve, as the muscles tend to relax in sitting.

"The height of the seat should place the knees level with or higher than the hips. Occasional movement is necessary to prevent stiffness."

Sitting cross-legged on the floor, or crossing one ankle over the other knee in a seat are among recommended positions.

Many people find the fetal position the most comfortable in which to sleep and, fortunately, that is a posture recommended for those with back problems, provided the bed is fairly firm.

Moderate but regular exercises can help alleviate problems. Arching the back, cat-style, while simultaneously dropping the head for a count of 10, is among the less strenuous methods. This should be done for one or two minutes at least once a day, according to the booklet.

— Colonist photo by Ian McKain

Bid and tuck

Top-hatted dealer Cliff Clarke gets ready to tuck two potential customers into his oak bed (circa 1880s) at the Second Vancouver Island Antiques and Collectible show and sale at Esquimalt Sports Centre. Show, arranged by dealers, continues until 4 p.m. Sunday.

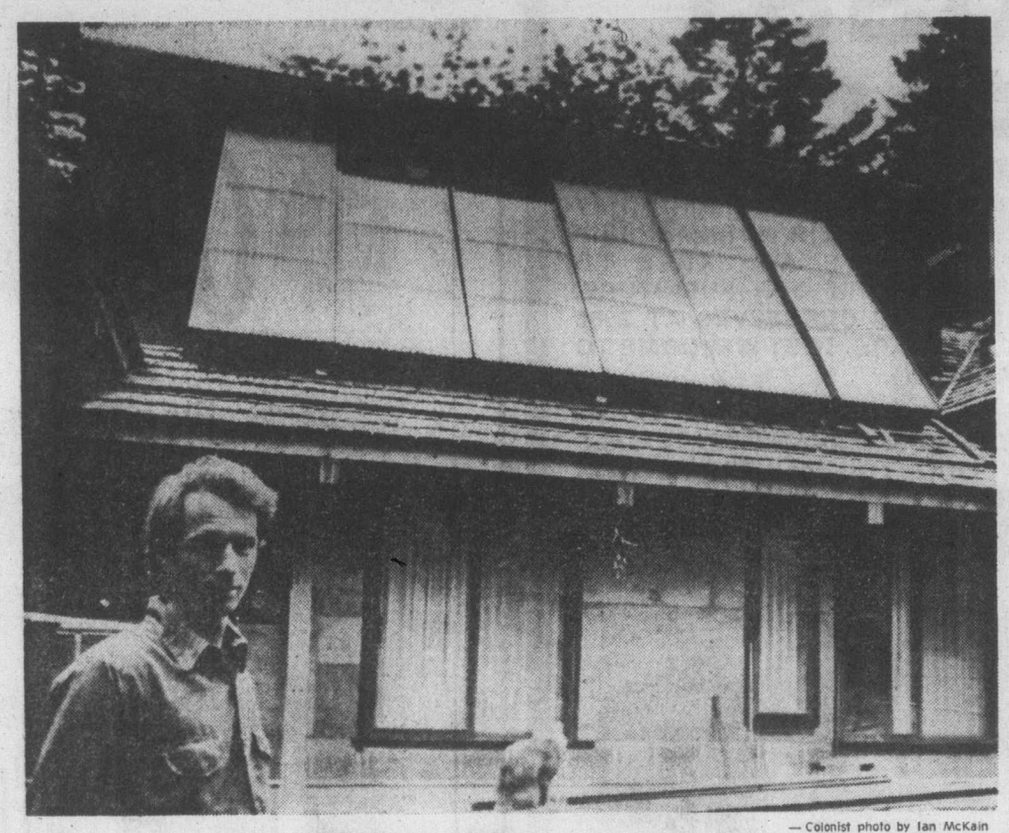

— Colonist photo by Ian McKain

Thompson in front of solar collectors

Solar buffs put heat on

The newly-formed Victoria chapter of the Solar Energy Society of Canada will agitate for the development of solar energy in B.C., Donald Thompson, the 32-year-old builder of his own solar house, says.

Thompson was awarded one of 14 federal contracts for the design and construction of a solar house last November, and the house, on Ardmore Drive in North Saanich, is about a week from completion. It will be heated partially by solar panels generating energy from the sun.

Thompson said the 25-member Victoria chapter of the solar energy society will have its first meeting at 1:30 p.m. today in Room C-108 at the University of Victoria's Clearihue building. There are chapters in the prairies and eastern provinces, he said, and the Victoria chapter would welcome new members.

Solar energy is the only viable energy source for the near future, he said, and may become a necessity by the year 2000. Nuclear power employs "dirty fuel," coal power produces excessive amounts of pollution, geothermal power (using underground hot-water sources) is limited to certain localities, and the cost of oil "isn't going to go down," Thompson said.

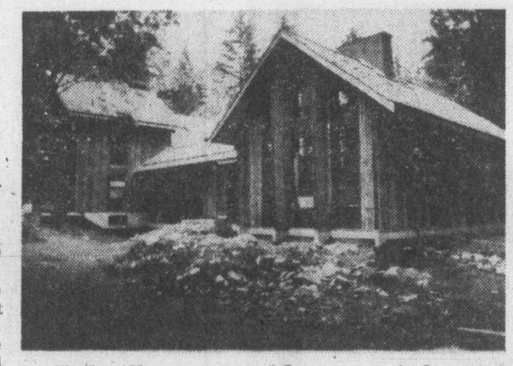

Federally-contracted house on Ardmore

Solar energy is expensive now, he said, comparing the expense with the cost of computers when they were first introduced on the market. Computers are "dirt cheap now," he said, and the same thing would happen with solar energy.

He was critical of B.C. Hydro for not taking solar power seriously. "They have their heads in the sand."

B.C. Hydro's counterpart in California, Pacific Gas and Electric, was "wholeheartedly supporting solar energy." Sunlight can now be converted directly to electricity, he said.

Dief delivers the legend

By HUBERT BEYER
Colonist Reporter

At 82, The Chief still packs them in and he gives them what they expect of a legend.

A crowd of more than 500 jammed into the Empress hotel ballroom Friday to hear former prime minister John Diefenbaker speak on Canadian unity.

The old political warhorse had lost nothing of the charisma that catapulted the lawyer from Prince Albert into the prime minister's position 20 years ago.

Lacing his speech with occasional humor, Diefenbaker delivered a blistering indictment of Quebec Premier Rene Levesque, accused the Liberal government of having bungled the unity question and even got in a couple of jabs at his own party.

Without making reference to the row over former Tory leader Robert Stanfield's accusation that he (Diefenbaker) should stop knifing the present leader Joe Clark, Diefenbaker made it clear that he didn't speak for the party.

"I don't represent my party's viewpoint. Mind you, I don't know exactly what it is, but I don't represent it," he said, chuckling.

Under his government, he said, party members were allowed to have their own opinions and vote as they pleased on matters of conscience.

Levesque, however, was the prime target of his speech and he didn't pull any punches.

"I can't understand it. Day after day, when he sneezes, the weak quiver throughout Canada," he said.

He said during the election campaign, Levesque never made reference to independence for Quebec, except in a very general way.

"Now he wants independence, but he wants an agreement with the rest of Canada," he said.

"Never should that be permitted," he added.

Diefenbaker said human freedoms weren't being upheld in Quebec. He said Levesque wouldn't dare ask people in his proposed referendum wether they wanted to secede from Canada.

He would probably ask whether Quebecers wanted sovereignty.

"People might vote for that," he said.

Levesque was threatening the rest of Canada and never should the nation bow to threats.

"The unity of my nation and your nation can't be built on threats," he said.

Diefenbaker said he believed in unity based on respect for the rights of all provinces, not on the superiority of one province over the others.

Prime Minister Trudeau, he said, wasn't helping matters when he proposed that the nine anglophone provinces guarantee minority language rights, while Quebec should guarantee the status quo as set out in the Quebec language rights act.

How could nine provinces guarantee language rights to minority groups if Quebec wasn't willing to do the same for its English speaking minority, he asked.

He said he had never before feared so great, for the future of Canada.

"In all my years in public life I have never found as much of a feeling of frustration, fear, trepidation and doubt concerning the future of my country as there is today," he said.

Miracle swims in health

Miracle, the killer whale, swam away from a medical this week with almost a clean bill of health.

The only worrisome sign was that her white blood cell count (an indicator of infection) was up, but according to Sealand manager Angus Matthews this could partly be explained by the withdrawal of antibiotics during her digestive blockage last week.

"We're beginning to accept the fact that she is possibly a high normal for a young whale — we've nothing to compare it to," Matthews said.

Miracle's keepers will be withholding antibiotics to see if the count stabilizes.

The most significant finding of the hour-long checkup was that Miracle had added 10 inches to her girth since arriving at the Oak Bay Beach Hotel about six weeks ago from Menzies Bay. She now measures five feet, five inches around.

Miracle gets an increased diet plus variety today. Her feedings will include 30 pounds of ling cod and some herring fillets daily for the next week. In one of those feedings, she will receive medication to rid her of parasites.

Her next medical is scheduled in about 10 days.

Now B.C. pays

Industry park: 'No need'

The president of the Royal Oak Ratepayers' Association wants Saanich council to abandon plans for light industrial development at Glanford and Vanalman now that the provincial government is going to pay full municipal taxes on its holdings.

Richard Gauthier said Friday the only credible reason council had given for the industrial proposal was the need to broaden the tax base.

"If they ram through the industrial proposal before the November election there could be ulterior motives," he said. "The council would be lining the pockets of speculators at the expense of residents."

Gauthier said information given the association by the municipal planning department had shown the province has 29 directly-owned properties in the municipality with a total taxable assessed value of $13,064,348.

Paying the full 57.12 mills instead of a grant in the value of 15 mills would net Saanich $746,235, an increase of about $500,000, he contended.

The industrial park, he said, was expected to generate about $450,000 in tax revenues.

He said council should now study the Douglas Street site for expansion of land for industrial use "if there really is a need for such land."

He said there was no need for a hasty decision by council on the development of industry on prime agricultural land.

The new tax structure, Gauthier said, "can mean the beginning of a new co-operative spirit between elected officials and the people who put them there."

Lum and the aldermen were en route home from Vernon and were not available for comment on Gauthier's proposal. They have been attending the Union of B.C. Municipalities convention.

Studies to determine the economic impact of the proposed Royal Oak industrial park are now being prepared by municipal planning staff.

The studies, which should be completed by Oct. 1, would clear the way for a public hearing next month on the proposed 70-acre industrial zone.

The association released a survey recently showing that there are 234 acres of unused industrial land in Greater Victoria and the outer areas.

Association vice-president Ben Pires says the survey, prepared by the Capital Region District, shows there is a surplus, not a shortage, of land zoned for industrial use and there is no need to establish a warehouse zone on rural land in Royal Oak.

The survey identifies about 27 acres of the unused land is in Saanich in the Douglas industrial zone (between Mayfair and Town and Country).

Mayor Ed Lum has said that the regional board favors the Royal Oak development "because there will be a lack of industrial land 10 to 15 years down the road."

He said most of the land identified in the survey is unwanted land which was left over and not rezoned after industrial development had taken place.

The costs of development would be prohibitive compared with the Royal Oak site, he said.

Lum said the Royal Oak issue had become an emotional one, "but residents have been aware of the situation for at least 10 years."

Leisurely pace set

Oldsters find new youth with exercise

By CRAIG MacDONALD
Colonist-Copley News Service

Juan Ponce de Leon discovered Florida while trying to find the mythical fountain of youth in 1513.

But he was 464 years too early. Today, more and more senior citizens have discovered a way to feel young.

Cities across the country now have recreation specialists in charge of free physical fitness programs for people over 60.

The programs, which involve exercise at one's own pace, have done a lot to help people's blood to circulate, keeping muscles toned and preventing the stiffening of joints.

But they have enabled some to recover from the effects of bronchitis, strokes, back conditions, arthritis and even heart attacks.

Through a series of stretching, flexing and agility exercises that are performed to music), physical fitness specialist Rene Regalot has taught people how to help themselves.

Esther Johnson said she had not done any exercise before hearing about Regalot's program in San Diego, Calif. In the three months that she has taken part she has noticed improvement in her bronchitis condition.

"The program helped me gain stamina and I don't get winded as easily as I did last year," she said. "Even my doctor has noticed how much better my respiration has been and he encourages my participation in the group.

"Besides, it's much more fun exercising in a group than by yourself."

Tillie Richetti, who has a heart and back condition, said that her participation in the program has made her more agile.

"I just got back from a vacation that I wouldn't have been able to go on if I hadn't started in on this exercise. It built my stamina. Rene only has me do certain types of stretching and flexing exercises because of my condition."

"I look forward to meeting with these fine men and women who want to improve their condition," said instructor Regalot. "I think the reason I like to work with them is they make me feel so appreciated.

"The participants come up to me and explain how much better they feel and it's much like being in a big family.

"We've had no problems with people getting hurt in the program because older exercisers are much more careful than younger ones. They know just how far they can push themselves. That's why sometimes a person will drop out of the exercises and rest awhile. We want everyone to go at his own pace."

Some of the program exercises, which should be repeated as desired, include:

● The Arm Swing: Stand erect, arms at sides, feet apart. Twist the upper torso to the right, while swinging your left arm upward to the far right and extending the right arm up and backward to the far left. Reverse torso and arm-swing twisitng. Come back to the start position.

● Side Swing: This strenghtens shoulder joints and side muscles. Stretch a handkerchief or scarf over your head.

Bend to the far left. Then to the far right. Return to start.

● Head Curl: The flexibility of spine and neck muscles are increased by this exercise. Sit on the floor or bed, with hands clasped around bent legs. Touch your head to your knees. Return to the start position.

● Standing Leg Bend: Stand erect, feet apart, arms at sides. Raise heels off floor, lifting arms for balance. Return to start.

"Through exercising you can keep your body in remarkably good shape," Regalot said. "Why not maintain a planned exercise program and feel younger as you grow older?"

fine furniture • paintings • prints
THE ISLAND GALLERY
2188 Oak Bay Avenue Tues - Sat.

Bulletin Board

Pre-school storytime begins again in October at the youth department of the Central Library. Programs are scheduled for Wednesday mornings at 9:30 and Thursday afternoons at 2. For registrations, phone the youth department at 382-7241.

□

MINUS ONE CLUB

Bazaar and rummage sale donations are being accepted by the Minus One Club. Articles may be left at 1032 Oliphant or donors may phone 384-0134 for pickup.

□

RECITAL

The Victoria Musical Art Society is presenting Linn Hendry, piano, and Jack Rothstein, violin, in a duo recital at the McPherson Theatre at 2:30 p.m. Sunday. Admission by membership, or $2.50 at the door, $1 for students.

□

LECTURE

An introductory lecture on Kabbalah transcendental meditation, based on teachings of Hewbrew mysticism, will be given by Rabbi Leo Abrami at 7:30 p.m. Sunday at Temple Emanuel, 1461 Blanshard. The lecture is free of charge, and open to the public.

□

VIEW ROYAL

A special general meeting of the View Royal Ratepayers and Community Association will be held at 7:30 p.m. Monday in the Community Centre, 279 Island Highway.

□

AUXILIARY

The women's Auxiliary to the Navy League of Canada (Victoria branch) will hold its first meeting of the season at 8 p.m. Monday at Rainbow barracks, Macaulay Point. All women interested in helping the Sea Cadet Corps invited.

□

ANNUAL DANCE

The Inter-Cultural Association of Greater Victoria, sponsor of Folkfest, will be holding its annual fund-raising dance at 9 p.m. Saturday at the Esquimalt Legion hall, with music by the Jets. For reservations phone 595-2686 or 598-6317.

□

SPEAKER

Women Aglow evening chapter of Victoria will have Pearl Kingsfield as guest speaker at 7:30 p.m. Monday at Emmanuel Baptist Church fellowship room. Dessert and coffee will be served. Reservations $1.50.

□

LIFE CYCLES

Victoria branch, Canadian Mental Health Association, is sponsoring a series on Life Cycles through the evening division, Camosun College, with eight sessions starting at 7:30 p.m. Tuesday at Reynolds High School. Cost is $15 for the eight sessions. Professionals in the community will deal with topics such as changes in society today, family formation, teen years, employment, the middle years, loneliness and coping with stress.

□

DINNER MEETING

Victoria chapter of the Licensed Practical Nurses' Association will hold a dinner meeting at 7 p.m. Tuesday at the Chinese Village Restaurant. Reservations may be booked with Sandra Tahouney 478-6320, Linda Richards 478-8184 or Joan McFarlane 478-3629.

□

THEOSOPHY

Victoria lodge of the Theospophical Society will hold a question and answer meeting at 8 p.m. Tuesday at Windsor Park pavilion. All welcome.

British Columbia or Confederation?

Join the **CANADA WEST FOUNDATION** in its workshop on National Unity, and the West in Confederation.

Place: Gold Room, Commons Building, University of Victoria.

Date: Saturday, Oct. 1, 1977 — 9:30 a.m. to 4:00 p.m.

Guest Speakers: Dr. Keith Ralston, Historian, U.B.C.
Dr. Ted McWhinney, Constitutional Law, S.F.U.

Discussion Leader: Stanley C. Roberts, President, Canada West Foundation.
"B.C.'s Concerns and Aspirations and Some Solutions"

Registration: ($20 fee includes Working Materials and Luncheon)

Name .....

Address .....

.....

.....

Return to: Dr. Andrew Stewart
10435 Allbay Road
Sidney, B.C.
V8L 2N8

9-17

GREGG'S LIKES FUSSY PEOPLE

—WE HAVE THEM ON OUR STAFF AND THEY TAKE GREAT PRIDE IN THEIR WORKMANSHIP AND THAT'S WHY WE ARE ABLE TO GUARANTEE QUALITY IN OUR FURNITURE. WE MANUFACTURE IT OURSELVES AT 2300 DOUGLAS ST. (YOU ARE MOST WELCOME TO VISIT OUR FACTORY).

—SO IF YOU'RE A FUSSY PERSON THAT WANTS TOP QUALITY IN WORKMANSHIP, MATERIALS AND DESIGN THAT YOU HAVEN'T SEEN IN YOUR REGULAR FURNITURE OR DEPARTMENT STORE, COME TO GREGG'S, YOU'LL BE GLAD YOU DID.

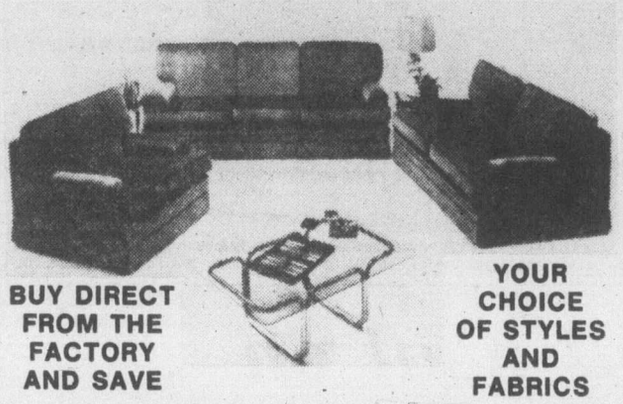

BUY DIRECT FROM THE FACTORY AND SAVE

YOUR CHOICE OF STYLES AND FABRICS

• CHESTERFIELDS • CHESTERFIELD SUITES (2 or 3 PIECES OR MORE BUILT TO YOUR SPECIFICATIONS) • LOVESEATS • BED SOFAS (ANY STYLE) • CHAIRS.

SPECIAL BONUS OFFER

WE WILL INCLUDE AN ANGLE IRON BED FRAME WITH RUG ROLLERS WITH YOUR PURCHASE OF ANY BOX SPRING AND MATTRESS UNIT.

B.F. Goodrich foam rubber mattresses guaranteed for 20 years. Latex foam rubber automatically adjusts to variations in weight, giving even support the full length of the spine. They are comfortable, cool, hygienic and are made in a fire-retardant ticking, and to keep peace in the family you can have your mattress firm on one side and soft on the other.

INVEST IN REST . . . YOU WON'T BELIEVE THE DIFFERENCE

3'3" $119 —4'6" $139 —QUEEN $179 —KING $269

(BOX SPRINGS OR SOLID TOP BASES TO MATCH ALSO AVAILABLE)

1" POLYFOAM MATTRESS TOPPER PADS
SINGLE $8.55—DOUBLE $11.85—QUEEN $14—KING $17.95
Also available in 2" thickness.

GREGG'S RE-UPHOLSTERY IS FULLY GUARANTEED

AS TO WORKMANSHIP AND THEY HAVE MOST QUALIFIED PEOPLE TO HELP YOU SELECT YOUR FABRIC.

Gregg's have thousands to fabrics to choose from, including such famous name manufacturers as: Sanderson, Citex, Woeller, Collins, Aikman LaFrance, and many, many more.

FREE ESTIMATES

OPEN FRIDAY NIGHT 'til 9 P.M.

GREGG'S FURNITURE MANUFACTURERS (VICTORIA)

2300 DOUGLAS ST. — 388-7365

9-23

Algo

Elegance in dresses for fall

The flattery of full gathers, falling from a macrame yoke, pulled in at the waist again, and circled with macrame. The skirt's a swirl of romantic pleats. Lovely for dinner and dancing.
$39

Floaty handkerchief tiered gown, gathered on a delicious confection of macrame and tied at the shoulder to bare your pretty arms. Perfect when you want to look special at home or on the town.
$49

Chargex, MasterCharge or Our Friendly Terms
Lots of free parking behind the store. Enter off Fisgard, and use our "back" door for convenience

Miss Frith FASHIONS
383-7181
1619 DOUGLAS

9-23

ROYAL OAK GARDEN CENTRE AND FLORIST

BULBS — DUTCH BULBS FOR FALL PLANTING

OVER 50 VARIETIES OF MISCELLANEOUS TYPES

DWARF ROCKERY IRIS 10 for 1.95

CLEARANCE OF ALL ROSES
Container Grown
2.25 ea. or 10 for $20
Reg. to 4.95
Limited Quantity

HYACINTHS 11 varieties 45¢ ea. or 10/4.00
DWARF NARCISSUS 10 varieties From 10/1.95
CROCUS 13 varieties including species 1.15 or 50/5.00
FORCING HYACINTHS 50¢ ea. ..... or 10/4.50
FORCING PAPER WHITES 50¢ ea. ..... or 10/4.50

TULIPS
Over 50 varieties including • Dwarf rockery types • Darwins • Lily flowering • Parrots
PRICED FROM 10 FOR 2.75 to 3.95

FALL BEDDING PLANTS
Wall flowers (English and Syberian), Brompton Stocks, Pansies, Sweet Williams.
6 Plants per pack ..... 95¢

HYDRANGEAS can change to Pink or Blue 3.95

GOLDEN JUNIPER 24" to 30" size each 6.95
DWARF MUGHO PUMILLIO PINE Ideal for rockeries 8" to 10" high each 2.95

Store hours 9 to 5:30 p.m. Mon. to Sat., Fri. 9-9. Sundays 10-5.
"Where Quality Does count"
4456 WEST SAANICH RD. in the Royal Oak Shopping Centre 479-1116

Big question in the fall

To buy or not to buy beef

The tendency we seem to have every fall to want to stock up for winter certainly is no longer based on need. It must be instinct of some sort, a carry-over from life in the caves. When it comes to peaches and peas and pumkin puree it probably pays. You have to get those things when the getting is good and stock up if you want them to last the winter. But not meat anymore.

Now we have a good supply of meat in the market all year long and the need to stock up the freezer simply because it's September or October just does not exist. Yet every year at this time of year there are ads everywhere urging you to give in to your instinct and buy a side of beef. After all, it is fall.

THERE WAS an ad for a side of beef in my local paper last week that looked much too good to be true: "67 cents a pound, all-beef, Federal Inspected, Graded Choice, Average Weights 300 lbs.-Up." I almost let my instinct get the best of me.

Upon more careful reading of the ad I discovered, in extremely small print, that the big bold lettered 67 cents per pound" did not include cutting and wrapping. That was an additional 12 cents per pound (67 plus 12 equals 79 cents per pound). Still not a bad price and worth looking into if you're looking into a side of beef because you think you should stock up.

TO MAKE any kind of meaningful determination (all instincts aside) as to whether or not the bulk beef buy you see advertised is a real bargain, you have to compare its cost with the cost of the same cuts if you were to buy them at the going retail price in the supermarket. The chart herewith will, I hope, help you make that comparison.

Say you select a 300-pound side of choice beef. Yield Grade 3 at 79 cents a pound hanging weight (before cutting and trimming) and the price includes cutting, wrapping and quick freezing. Cost of the side: Hanging weight times price per pound equals dollars required to buy the beef (300 pounds times 79 cents equals $237).

HOWEVER, the total usable beef in a side is only a portion of the hanging weight. You have to allow for the cutting loss. The usable beef in a side will vary depending upon the Yield Grade.

A Yield Grade 1 might provide as much as 80 per cent or more in retail cuts, while a Yield Grade 5 could be as low as 65 per cent or even less. A Yield Grade 3 will average between 70.6 and 75.1 per cent.

FOR ILLUSTRATION, we'll pick a figure in the middle; 72.8 per cent. The total usable beef in this 300-pound side is 72.8 per cent of the hanging weight, or 218.4 pounds (usable beef). Therefore, the actual cost of the usable beef is $237 divided by 218.4 or $1.09 per pound. That's a bit more than the 67 cents per pound advertised in big bold print — and we still don't know if it's a good buy or not. To determine that we have to compare $1.09 per pound with the cost of equivalent cuts if they were bought at the retail level.

Yield of Retail Cuts	Percent of Carcass (Yield Grade 3)	Pounds		Local Prices per lb.		Retail Value
Round Steak	9.0	27.0	X	_____	=	_____
Rump Roast (Boneless)	3.3	9.9	X	_____	=	_____
Porterhouse, T-Bone Club Steaks	5.1	15.3	X	_____	=	_____
Sirloin Steak	8.3	24.9	X	_____	=	_____
Rib Roast (7" cut)	6.1	18.3	X	_____	=	_____
Blade Chuck Roast	8.9	26.7	X	_____	=	_____
Arm Chuck Roast (Boneless)	5.8	17.4	X	_____	=	_____
Ground Beef	11.1	33.3	X	_____	=	_____
Stew Meat	12.3	36.9	X	_____	=	_____
Brisket (Boneless)	2.1	6.3	X	_____	=	_____
Flank Steak	.5	1.5	X	_____	=	_____
Kidney	.3	.9	X	_____	=	_____
Total Retail Cuts	72.8	218.4				
Waste (fat, bone, and shrinkage)	27.2	81.6				
TOTAL	100.0	300.0		TOTAL RETAIL VALUE		_____

The Butcher
by Merle Ellis

THE CHART will help with the comparison. It lists the various cuts contained in a side of beef, the percentage of the carcass that each represents and the number of pounds that would be for each cut obtained from a 300-pound Choice, Yield Grade 3 side of beef.

Check the various newpaper ads to obtain the local price per pound for each cut listed. Be sure they are the same quality and yield; you can't compare apples with oranges. Then multiply each price by the number of pounds shown.

Next total the retail value column. This would be your total cost, at retail, for the equivalent of the 300-pound side of beef.

TO GET the average cost per pound, divide this total by 218.4 pounds (the number of pounds of usable beef you would get from a 300-pound side). You now have a figure to compare with the price per pound you would pay for the usable beef in the Bargain Bulk Beef Buy we've been examining ($1.09 in this example).

If everything checks out and it looks, in fact, as if you have found a real bulk beef buy bargain, then — and only then — you might want to check it out. Don't make the transaction over the telephone. Go look at the beef. Is it Choice? Is it Yield Grade 3? Is it cut, wrapped and frozen for 12 cents per pound — or is there an extra charge for flash freezing that wasn't mentioned in the ad?

IF ANYTHING is not what you expected it to be, don't buy. Go home and figure again with your new facts. And should a salesman try to sell you something other than the advertised special you came to see, back out fast. You may be about to be bitten by the bait-and-switch bunco bandit, the baddest man in the meat business.

Team aids shoppers in balancing budget

MONCTON, N.B. (CP) — Shoppers here who find balancing their food budgets more difficult with each trip to the supermarket, are being offered free advice as a result of a national summer student job program.

The project, known as Food Talk, was sponsored by the federal consumer and corporate affairs department.

In addition to economy, it also dealt with nutrition.

"There is a tendency in the summer to barbecue hamburgers or hot dogs, eat them without any vegetables and consider them a full meal," local project co-ordinator Regina Robichaud said.

"It's not that these foods are junk foods, as some say, but if they are eaten alone they do not meet nutritional requirement for a meal."

By making the hamburger a cheeseburger, adding lettuce and tomatoes, and an apple, it could be a lunch and not just nutritional wasteland, she said.

The six women who worked out of the local project office here all are graduates or students of home economics or social work courses at University of Moncton.

Among the things the group tackled this summer were visits to service clubs to expand the potential of the outdoor barbecue and investigations into ways of making children's summer snacks more nutritious.

Evening Classes
BIBLE READING
For Young and Old. This is your opportunity to get more familiar with Old and New Testament. These classes have proven helpful, comforting and instructive. Classes are held in James Bay School, 140 Oswego St. Every Wednesday at 7:30 p.m.
9-20 479-3946

PROTEIN PERMS [1977]
Especially for fine, difficult Hair
Some hair needs the special care of experienced operators in perming. Fine hair, tinted hair, bleached hair, for example.
Also our NEW perms have correct PH values to protect your hair. ALL at BUDGET PRICES. NO CHARGE FOR HAIR CUTTING with perm.
Phone 383-6015
Working Proprietor, Len Andrews of London, England
ANNAS TAYLOR BEAUTY SALON
6-18 1004 BROAD STREET (By Eaton's Car Park)

'Fat' fish keeps calories low for the cholesterol watchers

If you think that fish is only served fried you will want to try some of these delicious ways to prepare fish.

Because the fat in fish is polyunsaturated it is an especially good main dish for those who are watching cholesterol levels. And even so-called "fat fish" is lean in comparison to most red meat, therefore it is lower in calories too.

Remember these two important hints:

Be sure that the fish you buy is very fresh. The flavor and odor changes rapidly in just a day or two.

Don't overcook. Fish becomes dry, tough and tasteless when overcooked.

Fish is done when it separates from the bone or can be flaked with a fork or when the flesh changes from a translucent to an opaque look.

MARINATED FISH

⅔ cup polyunsaturated oil
⅓ cup vinegar
1 tsp. salt
1 tsp. Worcestershire sauce
¼ tsp. pepper
1 bay leaf
2 tbsps. chopped parsley
1½ lbs. fish steaks, cut one inch thick (18 ounces cooked).

Combine oil, vinegar, salt, Worcestershire sauce, pepper, bay leaf and parsley in shallow dish. Add fish; cover, refrigerate at least three hours, turning frequently.

Remove fish from marinade and place in a shallow baking dish. Pour a little of the marinade over the fish. Bake in 350-degree (moderate) oven 30 to 35 minutes or until fish flakes easily with fork but is still moist. Makes four to six servings.

BAKED STUFFED FISH

1 (3 to 5 lbs.) whole fish, dressed
⅓ cup polyunsaturated oil
⅓ cup finely chopped onion
3 (about 5 slices bread) cups stale bread cubes
1 cup chopped celery
¼ cup chopped parsley
1 tbsp. lemon juice
2 tbsps. water
½ tsp. salt
¼ tsp pepper
Polyunsaturated oil.

Heat one-third cup oil in eight-inch skillet over medium heat. Add onion and cook, stirring constantly, until transparent. Add bread cubes and stir until coated with the oil. Remove from heat. Add celery, parsley, lemon juice, water, salt and pepper; mix well. Place fish on greased baking sheet. Stuff cavity with dressing. Close opening loosely with wooden picks. Brush fish with oil. Bake in 500-degree (extremely hot) oven five minutes. Reduce heat, continue baking in 400-degree (hot) oven about 40 to 65 minutes, allowing 12 minutes per pound, or until easily flaked with fork. Makes four to six servings.

FISH FILLETS WITH GINGER

5 tbsps. polyunsaturated oil
6 (4 ozs. each) fish fillets (any kind of white fish)
1 clove garlic, minced
½ cup thinly sliced fresh ginger
2 spring onions, thinly sliced
1½ tbsps. sugar
1 tbsp. wine vinegar
2½ tbsps. soy sauce
1 tbsp. cornstarch
6 tbsps. water.

In a skillet, heat oil. Add the fish and cook until fish flakes, about three minutes on each side. Remove to warm plate. Add vinegar and soy sauce to sugar.

TUNA OR SALMON SOUFFLE

1 cup skim milk
1 cup soft bread crumbs
Salt to taste
2 (8 oz.) cans of salmon or seven ounce cans of white tuna
3 egg whites.

Heat skim milk in a double boiler and add bread crumbs. Drain the oil from the fish and rinse briefly in cold water. Drain. Bone and flake fish. Combine with thickened milk and crumbs.

Beat egg whites and salt. Fold fish mixture into beaten egg whites. Pour into lightly greased casserole. Bake at 350 degrees for one-half hour. Makes four servings.

Your Good Health

Dear Dr. Thosteson: I can't recall whether or not hypoglycemia has been discussed in your column, I'd appreciate it if you made a special point to talk about this and really spell it out as to symptoms, etc.

I suffered through this and only recently knew what was happening. It may help sufferers to know that possibly three-quarters of all foods are no-nos and that we cannot eat in restaurants. Very recently I met an M.D. who knew about hypoglycemia and after tests he found out it was my problem.

Since that time I've talked with a number of hypoglycemics and, without exception, they spoke of the hell they lived through before finding out what the trouble was.— **D.J.J.**

I cover between 100 to 150 questions in a month of columns. I'm sure if you went back a month or two you'd find hypoglycemia discussed. But to your letter:

Hypoglycemia is a diagnosis that can be made too glibly. There is a feeling among endocrinologists (gland specialists) that the diagnosis is made too frequently when other disorders or such factors as lifestyle are at fault. The symptoms, as you know, can resemble those of emotional problems.

I assume your diagnosis was confirmed by appropriate blood sugar tests. You got a diagnosis, but from your letter you don't seem to have picked up much good information about the disease itself. I disagree with you. One CAN eat in restaurants and three-fourths of all food are NOT no-nos.

Dear Dr. Thosteson: While visiting my son out of state I enjoyed your column in the local newspaper where he lives. You said to write about ear noises. I have had this awful problem for two years, day and night. I had tests and was told there is no cure, and that I would have to live with it.

It almost drives me crazy. Lately, I have had fainting spells. I am 71 years old. Can you give me any information? —**H.R.**

"Having to live with it" is one of the most misused prognoses in medicine, if my mail is an indicator. In your case the fainting spells are probably more indicative of what is wrong than the noises. You need a thorough examination to check your blood circulation. Fainting speels can be signs of impending stroke. The ear noises could be caused by faulty blood pressure, which in turn could be contributing to the fainting spells.

THAT GREAT LITTLE NUMBER IS BACK
510
FOR '78
at
THREE POINT DATSUN
WHERE THE SMART MONEY'S GOING
GOV'T. AT HILLSIDE
dlr. 0074A

Sunday Dinner at DELMONICO'S
479-8831 3960 QUADRA STREET
(In the Quadra Centre) South of McKenzie
ALL FOR ONLY 4.95
Children Under 12 — $2.25
Roast Baron of Beef au jus | Parslied Butter Mashed Potatoes
Garden Fresh Vegetables | Our Fabulous Salade Bar
Open for Lunch, Mon.-Fri. 11:30-2:00
Dinner 7 Nights a Week
8-26

KABALARIAN PHILOSOPHY
Cordially Invites You To Attend . . .
PUBLIC LECTURE
at the
Sportsman's Motor Inn
1850 Douglas St.
Hear of the relationship of man and life, and now, through an understanding of the natural, mental, and spiritual laws, you may attain a full and complete life that is your just heritage.
Sunday, Sept. 25th
2:00 P.M.
9-24

FALL SPECIALS
at
VICTORIA GARDEN CENTRE

BEDDING PLANTS
Winter Pansies, Forget-Me-Nots, Wallflowers, Bellis Perennis

DUTCH BULBS
Daffodils, Narcissus, Tulips, Crocus, Hyacinth and many more.
Beautiful Blooming HEATHERS ea. 95¢
Beautiful KING ALFRED DAFFODILS 12 for 1.75
COLORFUL BEGONIAS POTTED 1.00 ea.
Potentilla 1.75 ea.
Japanese Azaleas 2.25 ea.
Camellia 4.75
Hydrangea 1.25
3' High Pyramidal CEDARS Ideal for a neat and compact hedge Only 4.75 ea. or 18-24" high 1.40 ea.
Photinia Fraseri 2.95
Dwarf Bamboo 6.75
Heavenly Bamboo 6.75
3' high Self-Fertilizing Holly 9.95
For that fine fall color — BOSTON IVY 3.50 ea.
Visit Victoria's Largest Smallest Garden Centre
AT OLD McDONALD'S FARM
5325 Cordova Bay Road (just north of Fable Cottage)
OPEN DAILY 10 a.m. - 5 p.m., CLOSED TUESDAY

charge it *chargex or mastercharge*
PERFECT FALL ALLIANCE
suede with patent printed cobra...now that the tailored town shoe is back in fashion... enjoy the fine fit and added comfort you've always associated with Ingledew's Naturalizers
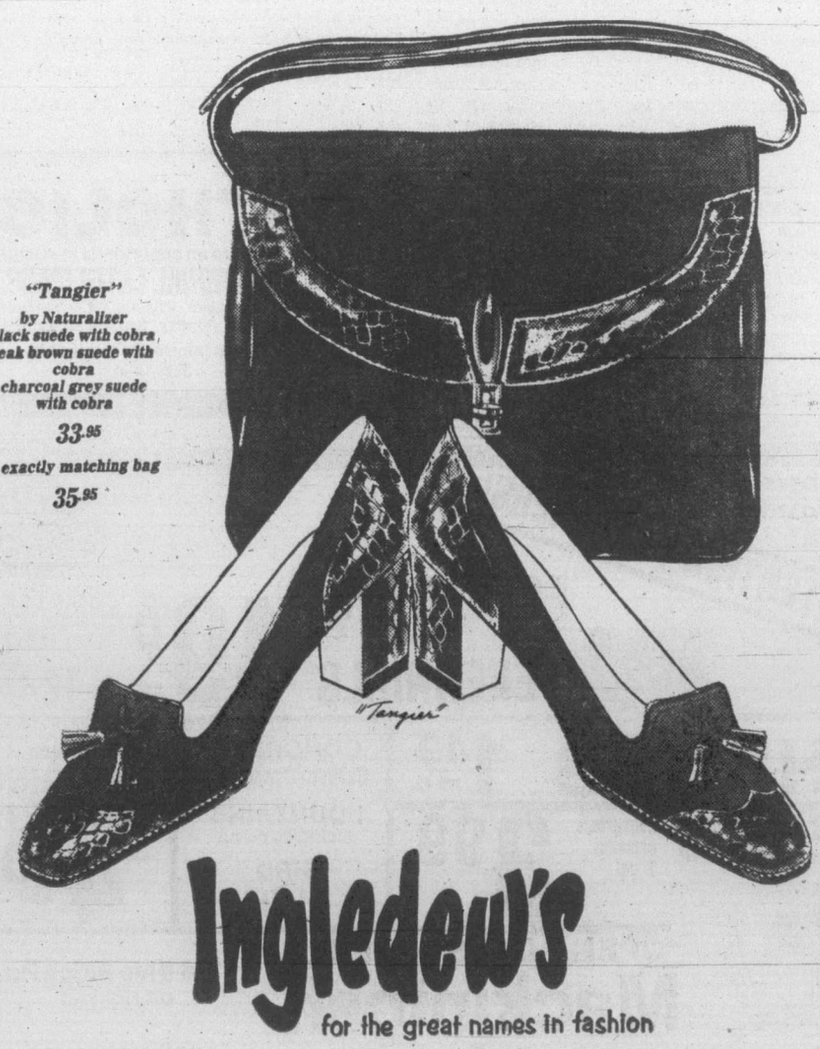

"Tangier"
by Naturalizer
black suede with cobra
teak brown suede with cobra
charcoal grey suede with cobra
33.95
exactly matching bag
35.95
Ingledew's
for the great names in fashion
749 YATES STREET
9-23

Iran women step out in untraditional ways today

Many women still cling to old system

Veil lifted for equality

By HELENA COBBAN
Colonist-Monitor Services

TEHRAN, IRAN — At vocational training centres throughout this predominantly Islamic country, young women are learing such untraditional skills as phone and auto repairs and home appliance maintenance.

"There is such a shortage of labor in the country that no one has the luxury of being able to discriminate against the girls," says Mahnaz Afkhami, the highly articulate secretary-general of the Women's Organization of Iran (WOI). "If someone needs an engineer, and a women engineer turns up, then they're only too grateful to her."

Mrs. Afkhami could herself be an example of equality of opportunity — since 1976 she has been a minister of state in her own right. She stresses she is not really a minister of women's affairs, "though my office does get used as a clearinghouse for women's reforms, and a centre for reviewing the impact on women of any other legislation that is being considered."

To help the women's organization in its work, there are nuclei in several of the ministries responsible for studying the effects of new ministerial programs on women's lives.

"I do not see how we could have any legislation to do with agriculture, or co-operatives, or even mines and industries that would not have some effect," explains Mrs. Afkhami. "And since the relevant minister is always the head of such a nucleus, we hope that he (or she) will in the future consider himself responsible for this — not just to leave it to a specific group like the WOI."

Iran's 16 million women have come a long way since their floor-length cotton veil officially was abolished in 1935. Some veils are still to be seen, even in the capital, but these days they are likely to be worn over fashionable blue jeans, or grabbed on tightly by a youngster rushing to her classes.

The monarch, Shah Muhammad Reza Pahlevi, granted women the right to vote in 1963, and the WOI was formed out of scores of different women's groups in 1966. Since then, there has been a rush toward modernization that has been fraught with problems, as Mrs. Afkhami recalls.

"We started out with a total social system in which the woman was always dependent — first on her father, than on her husband, then on her sons. Now we have a system of almost complete equality in family affairs. But sometimes it is the women themselves who are resistant to change; they cling to the total protection afforded them by the old system.

"It is relatively easy to talk to the decisionmakers and persuade them of our case for equality," she sums up, "but the important thing is to convince the masses of women and the masses of men, and make them aware of what is happening. Family law is particularly delicate, because there are so many complicated emotional factors involved. We are trying to build a new sense of self for all family members."

In pursuit of this aim, the WOI is prepared to use any tools that come to hand — even the Muslim religion, which in Western eyes is so heavily weighted toward male domination.

Arguing that the original version of Islam gave a social boost to the women of those times, Mrs. Atkhami explains how the WOI uses female figures from early Islam, such as "the women heroes and warriors, and those who were the very first supporters of the Prophet," to hammer its egalitarian point home.

It is only now, she says, that the WOI is able to devote many of its resources to theoretical or ideological work. "At the beginning, we made a conscious decision to avoid such areas in order to concentrate on really basic things like teaching literacy, child care, and family-planning methods."

Some veils are still seen on Iranian women, despite ban

Women need more clout

TORONTO (CP) — Marnie Clarke, director of the women's bureau, Ontario ministry of labor, said that unless more progress is made by both government and industry in elevating women to higher job status, legislation to do so may have to be considered.

Addressing the Fashion Group of Toronto, a body of retailers, buyers and promoters of fashion recently, Mrs. Clarke said that government-sponsored programs only help working women in lower levels of employment.

"When women achieve middle management status they stay there."

Mrs. Clarke suggested that if legislation is needed, it might require companies wanting contracts with the government to prove they have "affirmative action programs for women."

She said that in times of economic stress, "such as we have today, women are discouraged from entering or remaining in the work force."

She cited the case of a Toronto woman teacher who was told by her superior this spring that because she was married and her husband had a job, she should relinquish her teaching position so that a man could fill it.

"Women must insist on the democratic right to work," she said. "This is where we need a sharing of responsibilities."

FALL SPECIALS
CAPE
Full length, 100% wool
Reg. $160.00,
Fall Special 149.00
Check
SLACKS
Reg. $27.50
Fall Special 19.50
RIB SLACKS
Reg. $26.50
Fall Special 17.95
John McMaster
"The Personal Service Store"
1012 FORT 384-4712
9-23

DISTRICT of SAANICH
NOTICE OF TAX SALE

The annual Tax Sale will be held in the Council Chamber of the Saanich Municipal Hall, 770 Vernon Avenue, at 10:00 a.m. on September 30, 1977 at which the following properties will be offered for sale unless the Delinquent Taxes plus Interest are previously paid.

Legal Description	Location
Lot 21, Section 62, Victoria District, Plan 689A	3307 Maplewood
Lot 7, Section 14, Victoria District, Plan 10565	3729 Raymond South
Lot South 23, Block 7, Section 21, Victoria District, Plan 807A	2915 Inlet
Lot A, Section 32, Victoria District, Plan 28998	Quadra
Lot M, Section 40, Victoria District, Plan 16992	3840 Ophir
Lot 10, Block 4, Section 49, Victoria District, Plan 1178	Seven Oaks
Lot 6, Section 58, Victoria District, Plan 10973	1847 Fairburn
Lot 7, Section 58, Victoria District, Plan 10973	1845 Fairburn
Lot South part 21, Block F, Section 9, Esquimalt District, Plan 361	3906 Holland
Lot South West part 2, Section 80, Lake District, Composite Plan 2441	5990 West Saanich
Lot 16, Section 80, Lake District, Composite Plan 2441	Old West Saanich
Lot B, Section 86, Lake District, Plan 21436	5395 West Saanich
Lot 1 as on 1192-R, Block 8, Section 104, Lake District, Plan 845	5040 West Saanich
Lot Part A, Section 130, Lake District, Plan 16334	Hartland

K. W. Middleton,
Collector.

Parents of deaf children must learn future needs

TORONTO (CP) Parents of a deaf child should undertake an intensive education program to acquaint themselves with the child's future needs, says Leahea Grammatico, director of a United States school for the deaf.

A deaf child cannot be taught all the things he's going to miss because he is deaf, she said in an interview. "But you can teach him the process of thinking.

Mrs. Grammatico, director of the Peninsula Oral School For The Deaf in Redwood City, Calif., told parents of deaf children that "we believe most children who are deaf have some residual hearing that can be developed to a functional level."

"The goal is to place the children in the mainstream of their schools . . . with in-depth therapy sessions conducted after the regular school is over," she said.

"A deaf child must be provided with teaching techniques he can interact with, she said. Thought process is the key.

"You can give a child an object and tell him the name of that object and he will remember it for a thousand years. It's the experience and the inter-action with the word that causes him to remember."

ann landers

Dear Ann Landers: Before my son went to college and joined a fraternity he was a nice, quiet boy. I don't know what they teach kids in big city schools these days but my Vernon is a changed person.

A few weeks ago he started to give out terrier saucers of beer. I told him it was not good for Blaze (that's the dog's name). Vernon said it wouldn't do him any harm. After a week of beer Blaze ignored his water pan. He'd sniff at it, walk away and go sit by the stove and cry.

I could see something was happening to Blaze but didn't know what. Well, yesterday he got the hickups. He hiccuped from about 4 p.m. till David Brinkley came on with the news. By then he was awfully weak. (Blaze not Brinkley.) I called the vet. He asked me to bring Blaze over right away. I told him about the beer and he said dogs can get drunk just like people and that Vernon should cut it out. The dog stopped hiccuping when the vet gave him a spoonful of syrup.

Now it's eight days later. I caught Vernon trying to sneak a saucer of beer to Blaze when he thought I wasn't looking. What can I do about this? — **Upset and Concerned.**

Dear U. and C.: This kid is in college? He sounds like a case of arrested development. Tell him he is being cruel and if you catch him trying to slip beer to Blaze one more time you will find another home for the mutt. Then do it.

CATHOLICS
There will be an opportunity to attend a
TRADITIONAL LATIN MASS
(No! It hasn't been — cannot be — abolished)
In Victoria on Sunday, September 25th, 1977
For More Information, telephone
385-9800
9-23

"We have all your garden needs."
ATTENTION GARDENERS!
POLYANTHUS AND PERENNIALS 49¢ ea. 12/$5
SHRUBS ... 1.49 and up
CLEMATIS Evergreen Armandi 1 gal. 3.99
CONCRETE Garden Ornaments
FOUNTAINS including pump
BIRD BATHS
Indoor HANGING BASKETS 4.00 and up
"OPEN 7 DAYS A WEEK"
Mackintosh greenhouses
1376 Blue Ridge Rd. off Holland
OPENING HOURS: 9-5 p.m. Every day

$5998
1977 FORD F250 "CAMPER SPECIAL" PICKUP
Stock No. 6513
6800 G.V.W., 351 V-8 engine, automatic transmission, power steering, power brakes, radio, rear step bumper, (5) 7.50x16 8-ply tires.
peter pollen ford
1060 YATES
384-1144
(D.L. 745A)
(DL745A)
9-23

PROVINCIAL COURT

A View Royal man charged with the indecent assault Tuesday of a 17-year-old girl was released Friday in his own recognizance in the sum of $500 and remanded until next Thursday by Judge Blake Allan in Victoria provincial court.

Rick Eric Gouge, 156 View Royal, is charged with the offence alleged to have been committed in Colwood, off Rocky Point Road.

Bail was granted after a hearing and Gouge is expected to return to court Thursday to elect his trial method.

Another young man charged with the same offence, Herbert Wayne Carpenter, 18, of 551 Manchester, had a preliminary hearing date set of Nov. 2.

Carpenter was charged in the alleged indecent assault Sept 7 of a woman in a downtown department store parkade, and was denied bail Sept. 12.

Carpenter pleaded guilty to a July 13 charge of driving without insurance and was given a 14-day sentence by Allan.

□

Terrence Derrick Mack, 19, pleaded not guilty to charges of breaking and entering Olympic Sports Ltd., 1661 Douglas, Thursday morning, and possession of six sweaters and two shoes from the break-in.

Mack, who was released on his own undertaking to appear, had his trial on the charges set for Dec 15.

□

Allan was about to release a 33-year-old man on his own recognizance when crown counsel Robert Mulligan asked for a chance to oppose the man's release.

Gerald Arthur Adams, 604 Catherine, Esquimalt, was charged with one count of false pretences over $200 which occurred Aug. 20 at the Halfway HOuse, 856 Esquimalt Road.

When Allan was halfway through his release order, Mulligan asked for a bail hearing and, when granted the time, read out a three-page criminal history which included a variety of offences on a wide-ranging area of Canada.

"You'll have to stay in jail," Allan said.

"It figures," Adams mumbled.

Adams was remanded until Monday for election of his trial method.

□

Allan, who said a firm stand was needed for those who repeatedly broke court-imposed curfews, granted a 17-year-old her release but warned that the 10:30 p.m. curfew he stipulated was to be strictly observed.

Christine Laurel Foster, no fixed address, had a charge of robbery with threats of violence reduced to theft under $200 in connection with an incident Tuesday in which a man was relieved of his wallet and contents.

She is also charged with theft of an auto and possession of stolen property on Sept. 19 and was remanded until next Tuesday on all charges.

"If you don't live up to this (10:30 curfew) you can expect to go back to the cells and stay there," Allan said.

— AP

Emergency supply

Residents of North Miami, Fla., who had their drinking water supply contaminated by insecticide chemicals, began visiting fountain to get bottles filled with pure water for drinking. More than 300 persons used public fountain Friday, compared with 100 on normal days.

Robbery case to jury

Testimony was completed Friday in the three-day trial of 30-year-old Edward King Krobel but the Victoria county court jury will not consider its verdict until Monday.

Krobel is accused of armed robbery of about $318 from the Imperial Inn on March 8.

The prosectuion completed its case with brief testimony late Friday after a trial-within-the-trial in the absence of the jury.

Sgt. Douglas Richardson of Victoria police, said a pair of pants and a blue raincoat, found among a bundle of clothes carried by Oscar Napoleon Perron into his suite late March 8 which Krobel had just entered, were in his opinion too big for Perron.

He also said Krobel told him at the police station that his jacket had "got nothing to do with this thing."

He described Perron as about five feet, seven inches in height, weighing 140 to 145 pounds, 55 years of age, with short, greying hair and a thin face and glasses.

Richardson said he wasn't aware of money being found on Krobel when he was searched.

The prosecution and defence agreed at the outset of the trial that there was a robbery March 8, that Imperial Inn clerk Wendy Joan Carlson was robbed, that Perron has been convicted as a party to that robbery, and that one other person was involved in the robbery.

Crown counsel Nicholas Lang, who has been assisted by William McElmoyle, and defence counsel Douglas Christie will sum up Monday after which Judge Leslie Cashman will give his instructions to the jury.

Curtis grilled on taxes

VERNON (CP) — Local government representatives wound up their annual convention Friday and headed home with concessions the Union of British Columbia Municipalities has been demanding for more than 25 years.

But the items granted them —particularly the provincial government's decision to pay full municipal taxes—didn't dispel opposition to legislation giving Municipal Affairs Minister Hugh Curtis power to override local land-use decisions.

Curtis made an unscheduled appearance before the gathering Friday after delegates demanded further explanation of the power.

The morning session started as a discusion of technical aspects of the Municipal Amendment Act, but deputy minister Bill Long and chief planner Gary Harkness found delegates had other interests.

Many of them wanted to know why the ministerial power included in the bill was necessary. But Long refused to answer, responding only to questions on how it would be

Advertising helps good things happen.

Winter Cometh

Get your lawnmower sharpened and in shape

Knives, scissors all saws

Reed's Sharpening
542 Hillside
386-8895

MONEY To Buy A CAR OR TRUCK...
SEE RAY BERTOIA AT
ISLAND FINANCES LIMITED
764 Fort St. 386-6381
"Serving Victoria Since 1925"

Our Thanksgiving Cruise.
Fun and games, all weekend long.

The party starts at 8:30 p.m. on Thursday, October 6th when you board the Princess Patricia in Vancouver.

Then it's out under the Lions Gate Bridge for almost four days of dining, dancing, fun and games aboard one of the West Coast's most famous cruise ships.

Before you return to Vancouver on Monday, October 10th, you'll cruise from Puget Sound to the San Juan and Gulf Islands. And right up the gorgeous Georgia Strait.

Besides our friendly crew you can look forward to the Captain's Champagne Party. Delicious food, including a traditional Thanksgiving luncheon. And dancing every night, just for starters.

You'll also enjoy stopovers in Victoria and Seattle with plenty of time to shop and see the sights.

Fares start as low as $200 per person (double occupancy), including all your meals.

For reservations and more information see your travel agent. Or call CP Rail at 665-2508 in Vancouver, 382-7254 in Victoria.

Then spend Thanksgiving with a Princess this year. And let us give you the royal treatment.

CP Rail
Alaska Cruises

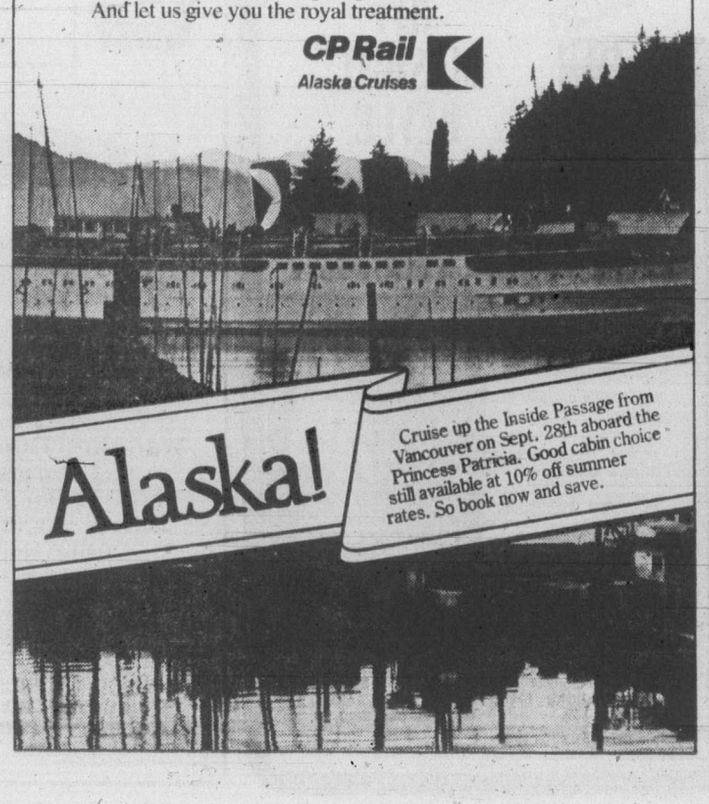

BACK DOOR SALE HELD OVER

BY POPULAR DEMAND 'TIL SUNDAY 5 p.m.

HUNDREDS OF ITEMS THROUGHOUT THE STORE — REDUCED TO CLEAR OUT QUICKLY!

DESCRIPTION, ITEM, SIZE, COLOR, ETC., ETC.	TAGGED PRICE	CLEAR OUT PRICE
7-piece Kitchen Dinettes. Deluxe style. Several models. Reg. list to	$288.00	$169.95
36" Octagonal Single Pedestal Table, leaf and 4 deluxe swivel chairs	325.00	268.00
Double Pedestal Table with 2 leaves and 6 swivel chairs with ballbearing bases	500.00	348.00
Cane Back Dining Room Chairs. Oak frame in Pecan finish	79.95	49.95
39" Wagon Wheel Bunk Beds, maple finish, 312-coil quilted mattresses	399.95	269.95
39" Floral Quilted Mattress or Box Spring, 252 coil, each piece	69.95	44.88
39" Quilted 312-coil Mattress or 312-coil Box Spring, "Gold Seal"	89.95	58.88
54" Quilted 312-coil Mattress and 312-coil Box Spring, 2-piece set	219.00	139.95
Assorted 39" Headboards, Walnut, Maple, and Velvets. Reg. List to	89.95	35.00
39" Queen-Anne Brass Bed, headboard, footboard and frame	309.95	159.95
"THE BREWSTER" King Size Brass Bed, headboard, footboard and frame	459.95	229.95
Queen Size "Queen-Anne" Brass Bed, headboard, footboard and frame	499.95	299.95
3-Position Recliners, vinyls, button tufted, magazine pocket	189.95	129.95
3-Position Luxury Recliners, diamond pattern multi-button back	349.95	229.95
3-Position WALL-HUGGER Recliner with magazine side pocket	399.95	269.95
39" Shaped Headboards, off-white vinyl with brass buttons	17.95	8.88
Cocktail Table and 2 End Tables, Colonial Pine finish solid wood 2" thick	289.95	189.95
Consol Style Cocktail Table, Hex. and Square Commodes with doors, 3 pcs.	199.95	139.95
39" Spinal-Guard Mattress and Foundation. EXTRA FIRM	319.00	189.95
Colonial HiBack Sofa, Loveseat and Chair, 100% nylon, quilted. 3 pcs.	1098.00	750.00
70" Picnic Table with 2 benches. Top Western Red Cedar. U-Assemble It.	SPECIAL	23.88
3-pce. Luxury Sectional with Mr. and Mrs. swivel rockers, burgundy velvet. 5 pcs.	1599.00	899.95
Mr. or Mrs. Swivel Rockers, comfy plush fabrics with 5-year wear guarantee	299.95	188.00
Ottoman on Sheppard Casters to match above chairs	99.95	58.88
3-piece Sofa, Loveseat and Chair by B.P. John, plaid tuxedo arms	1065.00	588.00
Contemporary Sofa, Loveseat, Chair and Ottoman by B.P. John	2370.00	1498.00
Modern Sofa and Loveseat by E & H Designs, solid colors in crushed velvet	599.95	399.95
Mediterranean Style Luxury Sofa and Loveseat by B.P. John, quilted	1198.00	600.00
Spanish Style Mr. and Mrs. Size 6-pce. bedroom Suite with night tables	COMPLETE	369.95
4-pce Early American Bedroom Ste, gallery mirror and q/s bookcase headboard	569.95	369.95
Single Pedestal Desk to match bedroom suite in Country Oak finish	129.95	88.88
54" Spinal-Guard Mattress and Foundation. EXTRA FIRM construction	398.00	248.00
Genuine All Leather Luxury Sofa, Chair and Ottoman on casters	3786.00	2498.00
All Leather Loveseat, HiBack, Pub style to match above suite	1798.00	1298.00
Colonial High Back Sofa, Loveseat and Chair, 100%nylon, 2" Showwood all around	1399.95	869.00
3-pce. Deluxe Style Cocktail Table set, Walnut finish and smoked glass	349.95	239.95
Colonial Solid Wood Maple Finish Cocktail Table, Round and Square, Lamp Tables	289.95	189.95
Better Quality 54" Multi-Needle Quilted Mattress and Box Spring Unit	299.99	218.88
Better Quality Queen-Size Mattress and Box Spring Unit, 2-pce set	369.95	248.88
Deluxe King Size Mattress and 2 Box Springs. EXTRA FIRM construction	629.95	429.95
Extra Large Master Dresser, gallery mirrors and king-size headboard	1300.00	699.95
Duncan Phyfe Drop-Leaf Table with 2 lyre-back chairs	399.95	248.00
Larger Duncan Phyfe Drop-Leaf Table and 4 lyre-back chairs	588.00	339.95
Nostalgic Oak Dining Room Suite with 50" colored leaded glass china cabinet	2600.00	1750.00
Large 9-pce. Contemporary Dining Room Suite with china cabinet	2550.00	1688.00
Colonial 9-pce. Dining Room Suite with china cabinet	1098.00	798.00
Luxury Style 6-pce. Bedroom Suite by B.P. John of California	1398.00	899.95
Luxury Loveseat, coil base and back with Marflex cushion, 100% nylon	825.00	450.00
Sofa, Loveseat and Chair in 100% nylon velvet, construction as above	2470.00	1495.00
Sofa, Chair and Ottoman, Herculon, oak frame and loose cushions	1698.00	988.00
Traditional Style Luxury Sofa and Loveseat, quilted and coil construction	1598.00	899.00
Contemporary Sofa and Loveseat in 100% nylon velvet	1000.00	598.00
Mr. or Mrs. Swivel Rockers in 100% nylon with 4-year wear guarantee	329.95	199.95
3-Position Luxury Recliners, co-ordinate vinyl and herculon	288.88	188.88
Rock Maple Bedroom Furniture includes desks, mates' beds, etc. Open Stock	SPECIAL	15% OFF
Spring Air-Back Mattress and Box Spring Units, all sizes, all price ranges	SPECIAL	20% OFF
Queen-Size Convertible Sofa Beds in Herculon with TV headrest	599.95	388.00
Colonial Hi-Back Luxury Convertible Sofa Beds in nylon or Herculon	650.00	448.00
Hi-Back Convertible Sofa Bed with matching chair and ottoman, carefree vinyls	1176.00	699.00
Decorator Tri-Lite Table Lamps. Special: Buy 1st lamp at Reg. Price, get mate		½ OFF
Ornaments, China, Chrystal, Dresden, Pictures, Oil Paintings, Figurines	SPECIAL	20% OFF
Floral Arrangements, Table Centres, Trees, etc., etc. BIG SELECTION	SPECIAL	25% OFF
Ash Tray Stands, Magazine Racks, Utility Stands, Lamp Tables, Television Stands		20% OFF
42" and 48" Dining Room Table Leaves. Lots of them. Handyman's special	39.95	8.00
White Westinghouse All Refrigerator. Right or left-hand door. Gold $10 more	519.95	419.95
White Westinghouse Upright Freezer to match above fridge. Color $10 more	439.95	359.95
White Westinghouse 16 cu. ft. side-by-side Fridge/Freezer, 60" high	859.95	699.95
30" White Westinghouse Automatic Range with CORNING TOP	689.95	579.95
Admiral 24" Electric Range with plug-out elements. Color $10 more	289.95	199.95
Admiral 30" Automatic Range with plug-out elements. Color $10 more	369.95	289.95
Admiral 30" Automatic Range with Clean-a-Matic Oven. Color $10 more	399.95	309.95
Admiral 30" Automatic Range with Self-Clean Oven. All colors while available	599.95	409.95
Admiral 10 cu. ft. Fridge with Glide-Out Shelves. Color $10 more	389.95	289.95
Admiral 13 cu. ft. 2-Door FROST-FREE Fridge-Freezer. Color $10 more	529.95	399.95
Admiral 14-cu.-ft. 2-Door FROST-FREE Fridge-Freezer. Color $10 more	599.95	449.95
Admiral 17-cu.-ft. 2-Door FROST-FREE Fridge/Freezer. Gold $10 more	619.95	479.95
Admiral 18-lb. Capacity Heavy Duty Automatic Washer. New extended warranty	439.95	339.95
Admiral 18-lb. Capacity Heavy Duty Automatic Washer, 2-speed, 4 wash cycles	439.95	359.95
Admiral 4-Cycle Built-In Push-Button Dishwasher, white, avocado, gold	All Colors	269.95
Admiral Electric Dryer, 18-lb. Capacity, also with extended warranty	299.95	218.88
Admiral Deluxe 6 Push-Button Convertible/Portable Dishwasher	459.95	359.95
Admiral 1.2-cu.-ft. Large Capacity MICRO-RANGE with defrost cycle	599.95	399.95
Admiral 12-cu.-ft. Apartment-Size Home Freezer. Color $10 more	339.95	259.95
Admiral 18-cu.-ft. Chest-Type Home Freezer. Deluxe model	399.95	289.95
Admiral 16-cu.-ft. Deluxe Upright Model Freezer, gold only	499.95	369.95
16" Micro-Range, Corning Browning Skillet with glass lid	29.95	19.95
24-piece Ovenware Cook-N-Serve Set by Anchor Hocking, Micro-Range safe	SPECIAL	29.95
Admiral 16" Deluxe Color TV, 3 full years' warranty	549.95	379.95
Admiral 20" Solid State Table Model Color TV with 3-year warranty	629.95	479.95
Admiral 20" Remote Control Color TV, 3 full years warranty	979.95	699 95
Admiral 26" Full Consol Style Color TV, 3 full years warranty	SPECIAL PURCHASE	589.95
Admiral 26" Deluxe Color TV with 8-track stereo player and 3 years warranty	1169.00	869.95
Admiral 12" Black and White Portable TV, 100% Solid State	129.95	98.88
Admiral 26" Deluxe Color TV and Remote Control, 3 years warranty	1238.00	889.95
Admiral 20" Black and White Portable TV, deluxe, 100% Solid State	229.95	169.95
Odyssey by Magnavox, electronic home video game	139.95	69.95

SOME ITEMS LIMITED QUANTITY AND SUBJECT TO PRIOR SALE: WHILE THEY LAST
SUGGESTED LIST PRICES ARE SHOWN AS A GUIDE TO VALUES ONLY!

The Traders
715 Finlayson Street Phone 386-6264

9-23

Poor old Victor, his heart gave out

Victor the giraffe, who did the splits while mating, lost the power of his legs and subsequently died, is reported to have left two pregnant mates. He also left part of his body to science, his heart, larynx and a kidney. A post mortem found that Victor, who was the subject of numerouss rescue attempts at a Winchester, England zoo, died from stress and heart failure.

□

Brigitte Mohnhaupt, 27, has been identified by Dutch police as the female companion of West German terrorist suspect Knut Folkerts, who was captured Friday after a shootout with police in Utrecht, the Netherlands. Police said she escaped during the shootout in which one Dutch policeman was killed.

□

Two American television producers and two Jordanian pilots were killed when their chartered Lear Jet crashed after takeoff from Amman, Jordan airport on on a flight to Beirut, the Americans killed were **David Jayne**, a senior producer based with the ABC Evening News in New York, and **Larry Buchman**, a field producer based in Beirut.

□

Phil Gaglardi, minister of highways in W. A. C. Bennett's government, says that, despite his recent round of public appearances, he has no plans to resume a political career.

□

King Baudoin and **Queen Fabiola** of Belgium chatted with children, posed for pictures and toured a small fish plant at Petty Harbour near St. John's, Nfld. as part of an eight-hour Newfoundland visit. The Newfoundland stop was the last on a week-long visit to Canada.

□

The United States is dealing with the wrong country about the future of the Panama Canal. So says **W. R. Anderson**, president of the Leif Ericson Society. "The isthmus of Panama was settled by Norse Vikings at the beginning of this millennium and Norway has never been paid for the land seized illegally by the Spanish," Anderson said in Chicago.

Mohnhaupt
. . . terrorist's girl

□

Princess **Anne** and her husband, army Capt. **Mark Phillips**, are moving to an apartment at Buckingham Palace about two months before the birth of their first child, published reports say. They say Anne, 27, wants to be close to her mother for the arrival of her baby expected in mid-November.

□

Burmese President **Ne Win** and his daughter left North Korea by special plane Friday after a four-day special visit in which the two countries concluded an economic and technological co-operation agreement.

□

Indiana Governor **Otis Bowen** and his wife have cancelled a planned trip to Switzerland because of her recently discovered bone marrow disease.

□

The will of comedian **Groucho Marx**, leaving most of his $2 million estate to this three children and $150,000 to long time companion **Erin Fleming**, has been admitted to probate in Santa Monica, Calif., without opposition.

□

New York Mayor **Abraham Beame**, noting he had never before honored a thief, presented St. Louis Cardinal **Lou Brock** with a silver plate engraved with the New York City seal in honor of breaking of baseball's career stolen base record.

□

Pope Paul VI conferred for more than an hour in Vatican City Friday with British Prime Minister **Callaghan**. The talks reportedly centred on Rhodesia where Roman Catholic preists and nuns have been arrested and expelled for supporting black guerrillas.

NAMES in the NEWS

Tactics switched in Marion talks

SHERBROOKE, Que. (UPI) — Police switched tactics and broadcast a radio message to kidnappers Friday in the "chess game" for the life of banker Charles Marion, held captive 48 days and threatened with beheading.

The message, delivered by police officers for broadcast by radio station CHLT, read: "This is a message in the public interest. We will communicate with you in the same manner tomorrow at 8:45 p.m."

There was no immediate explanation from police on whether the message meant a new delay in the release of the 57-year-old credit manager or whether it contained a code devised during protracted negotiations for his release.

"It's a message from us to the kidnappers," was all a Quebec Police Force spokesman would say.

Relaying the message by radio broke the pattern of televised communications with the abductors in recent weeks. Some communiques were broadcast by radio station CHLT, immediately following the Aug. 6 kidnapping, but more recent responses by police to the kidnappers had been broadcast over TV station CKSH.

Earlier Friday, authorities twice broadcast a one-sentence message to the kidnappers, apparently in hopes of stirring a response that would initiate delivery of the ransom, believed in the range of $1 million.

ICE SKATING
ESQUIMALT SPORTS CENTRE 17th SEASON
ICE SKATING
Saturdays 10:30 a.m. Family 6:15 p.m. Public
Sundays 1:45 p.m. Public
Wednesdays 3:30 p.m. Public
Thursdays 1:20 p.m. Tiny Tots and Parents
Skate Rentals and Sharpening
9-23
AT THE BIG E

STAINED GLASS CLASSES
POTTERY CLASSES
384-0421
Island Craft Supply Ltd.
2506 Douglas Street (Douglas at Bay St.)

MEMORIAL ARENA
SATURDAY
FAMILY SKATING
10:00 a.m. to 11:30 a.m.
PUBLIC SKATING
2:30-4 p.m.
9-23

Mother's Cabaret
FALL ENTERTAINMENT GUIDE
7-8 Come early for Happiness Hour and tune into the finest jazz and blues recordings . . . PLUS . . . enjoy FREE evening's admission.
8-12 Continuous EXOTIC STAGE SHOWS. Glamorous and very talented girls will arouse and amaze you!
SHE'S BACK!!!
"Welcome to my Nightmare!"
The very wicked & bewitching
VAMPIRE LADY; Miss Samantha Ray
and her fog machine
Also the beautiful and provocative MISS ELIZABETH
12-2 Easily the most danceable and complete collection of jazz, disco, blues, and rock in the city.
618 JOHNSON 384-0023
$2 COVER AFTER 8
9-24

ANNOUNCING OUR EXPANSION! OUR STORE IS BIGGER TO SERVE YOU BETTER WITH MORE STOCK!
GROCERIES
OPEN 24 HOURS
AT QUONLEY'S
GOV'T. at FISGARD
7-9

NICK IS BACK DOWNTOWN
Introducing The Latest In Sound
NIGHTLY 8:30 P.M. — 2 A.M.
HARPO'S
Where entertainment is our specialty.
9-21

G.R. PEARKES Arena 3100 TILLICUM 386-6664
PUBLIC ICE SKATING
FRIDAY 7:00-9:45 p.m.—Public
SATURDAY 10:30-12 noon—Family 8:00-10:00 p.m.—Public
SUNDAY 1:30-3:30 p.m.—Public 7:00-9:00 p.m.—Public
PARENTS AND TOTS Monday 1:30-3:00 p.m. Wed., Fri. 10:00-11:30 a.m.
SKATE RENTALS AND SHARPENING AVAILABLE
9-16

Tokaj Hungarian Restaurant Villa
DINNER SPECIAL BEEF STROGANOFF
STRIPS OF BEEF TENDERLOIN IN A RICH, CREAMY SAUCE SERVED WITH DUMPLINGS. DINNER INCLUDES HUNGARIAN GOULASH SOUP, TOSSED SALAD AND GARLIC BREAD.
ONLY $5.95 PER PERSON
RESERVATIONS 383-4732
1122 YATES ST.
Ample Free Parking 9-16

FRESH ATLANTIC LOBSTER EVERY THURSDAY NIGHT
For those who enjoy a touch of European atmosphere come to Pablo's where there is a carefully selected menu of delectable international foods. Treat yourself to excellent food and service.
LUNCH 11:30 to 2:30 MON.-FRI.
DINNER 5:30 to 11:00 MON.-SAT.
SUNDAY DINNER 5:00 to 11:00
Pablo's Dining Lounge
INTERNATIONAL CUISINE
225 QUEBEC ST. (at Pendray)
RESERVATIONS RECOMMENDED
PHONE 388-4255 9-9

In a word: Funtastic!
• GIANT SLIDE • MOON WALK • GO-KARTS • MINI GOLF • BUMPER CARS • RIDES and ATTRACTIONS
Fun City
HWY. 17 AT VANALMAN • OPEN EVERY DAY
WEEK DAYS 2 P.M.-10 P.M.
WEEK ENDS 10 A.M.-10 P.M.

SPECIAL REPEAT!
DUE TO THE TREMENDOUS RESPONSE WE ARE REPEATING LAST WEEK'S SALE . . .
SPECIALS in EFFECT SAT., SUN., and MON. ONLY
A VERY GOOD SELECTION OF LARGE SHRUBS
Thuja Pyramidalis up to 5'
VARIOUS PRICES
SPECIAL!! TROPICAL HANGING BASKETS
6" POTS REG. 5.75
4.00 each
We have an excellent selection of TROPICAL PLANTS
FROM 2¼" POTS TO 15 GALLONS
Also Hanging Plants and Cactii
WEED 'N' FEED WITH KILLEM
COVERS 5000 SQ. FT.
20 lbs. 6.75
LEYLANDI CYPRESS
Grows 15-20 ft. in 5 years. Ideal windbreak, reduces traffic noise, tolerates salt spray, takes trimming well.
1-gal. pots
20 for $27
LAWN SEED
PLAY TURF — A special long-lasting blend of Fescue, Rye Bent and Blue Grass
TURF GREEN — A special blend of Blue Bent and Fescue.
6-8-6 ORGANIC 40 lbs. 4.95
CHEMICAL 40 lbs. 3.95
TREE TANGLEFOOT
Apply in Now! Prevent insect damage to your trees next spring.
1 lb. 2.95
SHRUBS 1.40 each
20 for $25
Pampas Grass, Junipers, Heathers, Thuja Pyramidalis, Camellias, Hedging, Pyracantha, Flowering Shrubs and Many Other Varieties
1-Gallon Pots
Mix and Match Your 20
STEER MANURE 40 lbs. 1.50
BEDDING PLANTS
• BROMPTON STOCKS
• SWEET WILLIAMS
• WALL FLOWERS
3 PACKS 1.50
POLYANTHUS 50¢ ea.
RHODODENDRONS
LARGE PLANTS PINK, BLUE OR RED
3-gal. pots
4.00 ea.
OPEN EVERY DAY 8 a.m. to 5:30
PERSONAL SHOPPING ONLY
Marigold NURSERIES LTD.
7874 LOCHSIDE DRIVE
PAT BAY HWY. TO MT. NEWTON — TURN LEFT ON LOCHSIDE
9-23

SING OUT
FESTIVAL of MUSIC
at the VICTORIA HIGH AUDITORIUM
1260 Grant Street
SATURDAY, SEPTEMBER 24th at 8 P.M.
SUNDAY, SEPTEMBER 25th at 3 P.M.
with HOPE of GLORY
RAINBOW

BRING THE BUNCH TO BRUNCH
Every Sunday from 10 a.m. to 2 p.m. we serve a delicious buffet brunch featuring traditional breakfast items such as eggs, bacon and sausages together with some Sherwood specialties which include an assortment of cold sliced meats, salads, seafoods and desserts.
$4.95 Per Person
CHILDREN 12 AND UNDER HALF PRICE
PHONE 386-1422
Sherwood Park Inn
123 GORGE RD. EAST 9-10

ALLEN HOUGHTON presents
HIT MUSICAL REVUE
"TONITE! NOEL COWARD"
5 SMASHING PERFORMANCES AT THE McPHERSON PLAYHOUSE
. . . dynamically talented cast
. . impeccable musical arrangement
. . . recent cross-Canada tour to rave reviews
. . . extended Vancouver run
". . . a gift very definitely worth giving yourself" —Vancouver Sun
Tickets now on sale at the McPherson Box Office and Hillside Shopping Mall. $6.50, $7.50, $8.50.
Special discount—50% off for senior citizens Saturday afternoon.
Performances nightly from Wednesday, Sept. 21 to Saturday, Sept. 24, 8:30 p.m. and Saturday, Sept. 24, 2:30 p.m.

The Waddling Dog Inn
WEEKEND CHEF'S DINNER
• Poached Alaska Black Cod
• Chef's Soup of the Day
• Waddling Dog Salad (with choice of dressing)
• Filet Mignon Garni with Mushrooms and Grilled Tomato
• Baked Stuffed Potato
• Fresh Vegetables
• Ice Cream Puffs with hot chocolate sauce
• Coffee
$10.95 per person
The Waddling Dog Has Something For Everyone
Fine Food Dining Room
SERVING SUPERB BRITISH CUISINE
Open Seven Days A Week
RESERVATIONS RECOMMENDED
LICENSED ESTABLISHMENT
The English Atmosphere
Waddling Dog DINING LOUNGE
BRITISH PIANO & DANCING
EVERY FRIDAY & SATURDAY EVENING
FAMILY BUFFET LUNCH & DINNER
DAILY; SUNDAY FROM 5 P.M.
MASTERCHARGE • CHARGEX • AMERICAN EXPRESS
COFFEE SHOP
OPEN 9 TO 9 DAILY
PATRICIA BAY HIGHWAY AT MT. NEWTON CROSSROAD
SAANICHTON PHONE 652-1146
9-23

Tap foreign brains, China urges

TOKYO (AP) — China has scheduled a national science conference and called on its researchers to "strive to learn from other countries" and to work quickly to undo the technological "sabotage" of the radical "Gang of Four" and other fallen Communist leaders.

The Communist party central committee announcement also said China would re-establish a state scientific and technological commission, apparently to co-ordinate scientific work and economic development.

Under party Chairman Hua Kuo-feng, the Chinese have set themselves the goal of modernizing their agriculture, industry, national defence and science and technology by the end of the century.

The central committee circular said the scientific conference next spring would deepen the criticism of the Gang of Four, draw up plans, recognize the accomplishments of individuals and mobilize the country to modernize science and technology.

It said China aimed by the year 2000 to electrify and automate extensively.

"This will develop the productive forces rapidly, radically alter the appearance of China's economy and greatly strengthen her national defence," it said.

"We must have scientists and technicians of the world's first rank. We must have the most advanced scientific research facilities . . . great theoretical creativity and technical inventiveness."

In the natural sciences, it said, "we are comparatively backward. We must strive to learn from other countries. It is necessary to improve the collection of scientific and technical information, promote international academic exchange and introduce necessary advanced techniques."

Entertainment Guide

BUTCHART GARDENS OPEN EVERY DAY OF THE YEAR, GATES OPEN 9 A.M. TO 9:30 P.M. Many pleasing features combine to add to your pleasure. Your regular admission covers them all. Sparkling entertainment . . . spectacular Ross Fountains . . . romantic after-dark illumination . . . 6 different gardens: Fabulous Sunken, English Rose, Stately Italian, Quaint Japanese, Lake Garden and the Stage Show Garden . . . plus the **Begonia Bower, Show Greenhouse, fascinating Seed and Gift Shop** and the Dolphin Fountains. Come early! See It All!

BUTCHART GARDENS RESTAURANT. Open every day, 11 a.m. to 7 p.m. (Sorry, no reservations.) Coffee Bar service always available.

BUTCHART GARDEN'S ROMANTIC NIGHT LIGHTING, featuring the fabulous Sunken Garden and the spectacular Ross Fountains in their majestic "Ballet to the Stars." As darkness takes over, a thousand hidden lights combine with the moon and stars, the hills, trees and shrubs, lakes, lily ponds and fountains, to create a fairyland softly scented by the flowers. Unusual! Grand! Indescribable! This alone is worth coming to see.

BUTCHART GARDENS ENTERTAINMENT EVERY EVENING — "The Butchart Gardeners," 6:00 to 8:00 p.m. Walt Disney Cartoons at dusk.

BUTCHART GARDENS — MOST GRACIOUS WAY TO ENTERTAIN YOUR FRIENDS. PLAN NOW.

STRATHCONA HOTEL — British Columbia's largest night-lite centre. 919 Douglas St. 383-7137. PRESENTS

THE OLD FORGE CABARET — For your dancing pleasure, 6 nights a week — Live music featuring "THE BROTHERS FORBES & FRIENDS." Reservations until 9:30 p.m. 383-7137.

THE CUCKOO'S NEST LOUNGE — Full kitchen facilities serving outstanding lunches and dinners. Featuring a unique 1952 MG-TD Roadster salad and soup car. Dinner reservations 383-7137. Discotheque every night 10 p.m. to 2 a.m. except Sunday. Enjoy the funky antique atmosphere.

THE STING LOUNGE — Buffet luncheon and salad bar weekdays. Prohibition Days atmosphere featuring Victoria's busiest discotheque 6 nights a week.

BIG BAD JOHN'S — Victoria's most famous lounge—Crazy Hillbilly atmosphere and Country and Western Music.

THE RED LION MOTOR INN, 3366 Douglas Street, Victoria, B.C., landmark of hospitality featuring:

THE TOWER LOUNGE — Live entertainment nightly . JOHN MACKENZIE, Balleteer.

THE LION'S DEN DINING ROOM — Continental buffet. 5-11 p.m. Closed Sun.

THE WINECELLAR — Victoria's only wine bar featuring buffet luncheon daily 12 noon to 2 p.m. Open daily from 12 noon to 12 midnight. Backgammon Table. Poolside location. Closed Sunday.

Enjoy the Red Lion's other facilities — coffee shop, heated outdoor pool, sauna and swirlpool.

THE BACCHANALIA CABARET—Victoria's only Rock 'N Roll Club. Open Mon.-Sat., 7 p.m.-2 a.m., 905 Esquimalt Rd.

SMORGASBORD
Saturday, September 24th, 6-9 p.m.
— Live Music —
Reservations Recommended
— DAILY LUNCH SPECIALS also SALAD BAR —
Polonaise Riviere Restaurant
31 Bastion Square 383-1612

The Big Cabaret
Featuring
SHEA
Fri. and Sat.
9 p.m.-2 a.m.
ERNIE FULLERTON
For Your Dining Pleasure 7-9 FRI.-SAT.
2915 DOUGLAS ST. INGRAHAM HOTEL 9-23 385-6731

Victoria Theatre Guild
THE MATCHMAKER
by Thornton Wilder
Sept. 22nd to Oct. 1st
Box Office — Langham Court Theatre
Open 3:00-8:15 p.m.
384-2142 Tickets: $3 Regular, $2 OAP and Junior
9-21

DINING WITH A DIFFERENCE
Gay Nineties Spare Rib House
KEN PEAKER and ROLLY McINTOSH
Play your SING-A-LONG MUSIC
A SPARKLING ATMOSPHERE for PERSONALIZED MUSICAL HAPPENINGS
World-famous SPARERIBS — Full dinner menu
825 BURDETT — CHERRY BANK HOTEL 385-5380
"They do their specialty, spareribs very well indeed. Informal sing-a-long type of atmosphere; service leisurely."
Financial Post Magazine
7-15

The Sailing Film of the Year Returns
ESCAPE UNDER SAIL
A full length, colour film of a journey to the SOUTH PACIFIC.
SUN. SEPT. 25th 7 & 9:15 P.M.
at the
McPHERSON PLAYHOUSE
Tickets available at the McPherson Playhouse Box Office — Hillside Mall
ONE NIGHT ONLY — ALL SEATS RESERVED $3.50

Allen Houghton presents
by arrangement with Harold Shaw
PIANIST
GARRICK OHLSSON
"A sensibility so rare as to border on the unique" —Chicago Tribune
Only American winner of prestigious Chopin International Piano Competition.
METEORIC RISE HAS ASTOUNDED THE MUSIC WORLD!
Program: Chopin, Haydn, Brahms
ROYAL THEATRE
THURSDAY, SEPT. 29, 8:30 P.M.
Tickets at McPherson Playhouse and Hillside Mall
$6.50, $8.00, $9.50
9-14

BILL ZAALBERG IS BACK
Live Entertainment Thurs., Fri. and Saturday 9-16
Felice's Dining Lounge
Gourmet meals
served in our elegant surroundings overlooking
VICTORIA'S BEAUTIFUL INNER HARBOUR
Dinner 7 days a week 5:30 to 11 p.m.
385-4497 1218 Wharf St
Luncheon Monday to Friday 11:30 a.m.
Parking After 5:30 p.m.

little ITALY RISTORANTE
270 GOVERNMENT STREET
384-7151
from Italy
Chicken Cacciatore
Ravioli alla Bolognese
Canneloni alla Napoli
Polo D'oro
Veal Scallopini
Lasagna alla Bolognese
Tortellini
Spaghetti Carbonara
Spaghetti with Meat Sauce
Spaghetti with Mushroom Sauce
Spaghetti with Meat Balls
from Canada
B.C. Salmon
Baron of Beef
with Yorkshire Pudding
Centre Cut Pork Chops
Baby Veal Cutlets
Rainbow Trout
Served with Soup, Salad & Garlic Bread

Bring the family
AND AVOID THE CROWDS
FAMILY SKATING EVERY
SATURDAY MORNING 10 A.M.-11:30 A.M.
VICTORIA MEMORIAL ARENA
GOOD MUSIC — SPECIAL AREA FOR BEGINNERS — LOTS OF FUN FOR EVERYONE — FREE HOCKEY TIPS BOOKLET FOR THE KIDS!
9-23

Family Style DINING
"A New Look But The Same Fine Food at Reasonable Prices!"
SCOTT'S RESTAURANT
650 Yates at Douglas
OPEN 24 HRS. EVERY DAY

DANCING SATURDAYS
BIG BAND SOUND
of Geo. Kraeling and His Orch.
Playing smooth music bringing back fond memories in the spacious Seaview Room (the Island's finest maple floor). Dancing till 12:30 a.m., $7 a couple.
McMorran's TABLE RES. 658-5224
Your fall and winter bookings for private parties and receptions being accepted. Make your plans with us.
McMorran's Overlooking Cordova Bay
9-16

CINEMA SHOWCASE
LIZA MINNELLI ROBERT DE NIRO
"NEW YORK, NEW YORK"
A ROBERT CHARTOFF - IRWIN WINKLER Production
A MARTIN SCORSESE Film
LIZA MINNELLI · ROBERT DE NIRO in "NEW YORK, NEW YORK"
Screenplay by EARL MAC RAUCH and MARDIK MARTIN
Story by EARL MAC RAUCH · Directed by MARTIN SCORSESE
Produced by IRWIN WINKLER and ROBERT CHARTOFF
Original Songs by JOHN KANDER and FRED EBB
Musical Supervisor and Conductor—RALPH BURNS
Production Designed by Boris Leven · Director of Photography Laszlo Kovacs, A.S.C.
MATURE United Artists
CORONET 836 Yates 383 6414
SATURDAY and SUNDAY— 1:55, 4:20, 6:40, 9:10

He drove 'em wild!
Richard Pryor is faster than GREASED LIGHTNING
GENERAL
CAPITOL 805 Yates 384 6811
Children and Golden Age $1.00
SATURDAY and SUNDAY— 1:30, 3:20, 5:15, 7:15, 9:15

"'WHY SHOOT THE TEACHER' IS GOOD FOR EVERYONE." —Les Wedman
BUD CORT • SAMANTHA EGGAR
WHY SHOOT THE TEACHER
Children and Golden Age $1.00 GENERAL
OAK BAY 2184 Oak Bay 598-2213
NIGHTLY - 7:00, 9:00
MATINEE SAT. ONLY - 2:00 P.M.

A fun & games lafferoo...
Keep it up Jack
a real barrel of bedlam!
International Film Distributors Ltd.
Warning: Frequent nudity and sex.—R. W. McDonald, B.C. Director.
SATURDAY— 1:40, 3:30, 5:25, 7:00, 9:00
ROYAL 805 Broughton 383 9711
PLEASE NOTE: NO FILM SHOW SUNDAY OR MONDAY!

DAVID CARRADINE
KATE JACKSON
It's 250 Proof Fun!
THUNDER and LIGHTNING
ADDED ATTRACTION . . . "FIGHTING MAD"
ADMISSION $3.00
GATES 7:30 SHOW 8:00
TILLICUM DRIVE-IN Burnside at Tillicum 382 7531
Warning: Brutal violence throughout.—R. W. McDonald, B.C. Director.

THE DUTCH LATCH RESTAURANT
Malahat
OPEN 7 DAYS A WEEK
8 a.m. to 8 p.m.
9-23 478-1880

RESTRICTED
Baby Rosemary's PLUS . . . DEPRAVED RELATIONS
Warning: completely concerned with sex. (B.C. Director)
SHOWS AT 7:00 & 8:35
fox cinema
EAST INDIAN SHOW SUN., SEPT. 25—3 P.M.
"SUHAAG RAAT" (Hit Songs)
Starring: Jeetendra, Rajshree, Mehmood, and Mehmood Jr.
(Color; English Subtitles)
RESTRICTED

VANCOUVER ISLAND ANTIQUES & COLLECTABLES
ANTIQUE SALE & SHOW
SEPTEMBER 23, 24, & 25, 1977
1151 ESQUIMALT Rd. - CURLING RINK - VICTORIA B.C.
ESQUIMALT SPORTS CENTRE
FRI. 6-10p.m. SAT. 10a.m.-10p.m. SUN. 10a.m.-4p.m.
OVER 50 DEALERS REPRESENTING
CAMPBELL RIVER, QUALICUM, LADYSMITH, COBBLE HILL, WHIPPLETREE JUNCTION, COURTENAY, PARKSVILLE, KOKSILAH, VICTORIA, MAINLAND
ADMISSION $1.00

A long time ago in a galaxy far, far away...
STAR WARS
Children and Golden Age $1.00
odeon 1 780 YATES STREET 383-0513
GENERAL
TOWNE 1501 DOUGLAS AT HUMBOLDT
MATINEES FRI., SAT., SUN. 1:45, 4:00 NIGHTLY 6:35, 9:00
MATINEES FRI., SAT., SUN. 2:00, 4:15 NIGHTLY 7:00, 9:20

The Woman. The Actress. The Fire. The Legend.
MATURE
NIGHTLY 7:00, 9:00
COUNTING HOUSE 1 BROAD AT BROUGHTON 383-3434
GLENDA JACKSON as "THE INCREDIBLE" SARAH

Smokey and the Bandit
Burt Reynolds ★ Sally Field
Jerry Reid ★ Jackie Gleason
MATURE: Some coarse language. (B.C. Director)
MATINEES FRI., SAT., SUN. 1:40, 3:30, 5:20
NIGHTLY 7:00, 9:00
haida 800 YATES STREET 382-4278

RESTRICTED
Warning: Completely concerned with sex. (B.C. Director)
"STORY of O" and . . .
ALLIED ARTISTS presents
STEVE McQUEEN DUSTIN HOFFMAN
in a FRANKLIN J. SCHAFFNER film
MATURE PAPILLON
COUNTING HOUSE 2 BROAD AT BROUGHTON 383-3434
"STORY OF O" 7:15
"PAPILLON" 9:00

He fought wars and won them.
He defied Presidents — and might have been one.
Four years in preparation and production.
GREGORY PECK as General Douglas MacARTHUR
A RICHARD D. ZANUCK/DAVID BROWN PRODUCTION
ED FLANDERS · DAN O'HERLIHY · Written by HAL BARWOOD & MATTHEW ROBBINS · Music by JERRY GOLDSMITH
Directed by JOSEPH SARGENT · Produced by FRANK McCARTHY · A UNIVERSAL PICTURE · TECHNICOLOR®
MATURE Warning: Occasional violence. (B.C. Director)
odeon 2 780 YATES STREET 383-0513
DOORS OPEN 1:15
DAILY SHOWTIMES 1:45, 4:10, 6:40, 9:10

Chinook, coho derby set for Saanich Inlet Sunday

Victoria Saanich Inlet Anglers' Association will hold an open chinook and coho derby Sunday from dawn until 2 p.m. in Saanich Inlet.

Only club members are eligible to win the tophies for the heaviest chinook and coho but all anglers are eligible for the cash prizes for the top three fish in each category.

First prize is $25, second prize $15 and third prize $10.

Tickets for the derby are $2 each and may be purchased at all Saanich Inlet boathouses.

Victoria Press employees and their immediate families compete in a special contest-within-a-contest for employees.

While not eligible for the main prizes of the King Fisherman Contest, they compete among themselves for trophies and hidden weight prizes.

Current VPL contest leaders are:

Harold Taylor, husband of Jean Taylor of the Victoria Press billing department, who holds the tyee lead with a 37:8-pounder from Nahmint Bay.

Bill Irwin, who works in the composing room. He has the lead in the chinook section with a 31-pounder from Pedder Bay on Minnow Teaser.

D. Turnbull, husband of circulation clerk Pat Turnbull, leading the coho section with a 13-pounder from Church Rock on minnow.

Brian Dunic, younger brother of circulation clerk Robert Dunic, who leads the steelhead section with an 8:8-pound steelhead from San Juan River on roe.

Brian Houston, of the composing room, who holds the river trout lead with a two-pound brown trout from Cowichan River on Mepps Spinner.

Latest King Fisherman entries:

TYEE

CFB Comox Fire Hall

Joseph Surette, Lazo; 32.8, Point Holmes, Herring Strip.

SPRING (CHINOOK)

Sooke Harbour Marina

Bradley Robinson; 20.0, Otter Point, Flasher, anchovy.

Gena Smith; 5.0, Secretary Island, Strip Teaser.

J. Hitchen; 5.8, 8.8, pinks, Secretary Island, Strip Teaser.

Jay Lajeunesse; 29.4, Sooke, minnow.

Jerry Knadle; 22.0, Otter Point, Strip Teaser.

Don Oliphant; 8.12, Possession Point, pink hootchie.

Gary Crozier; 18.0, 5.0, Secretary Island, Strip Teaser.

Howard Angus; 27.4, Secretary Island, minnow.

Gary May, Fort McMurray, Alberta; 29.8, 5.8, Secretary Island, Strip Teaser.

Eleanor Penner; 5.4, pink, Sooke Harbor, Strip Teaser.

Vic Prior; 5.8, Strip Teaser.

M. Corbett; 7.8, Secretary Island, minnow.

Ron Rasmussen; 5.5, Secretary Island, Strip Teaser.

Carman Angus; 7.0, 9.6, 8.0, 6.8, Otter Point, minnow.

Tony Roberts; 5.6, Otter Point, Strip Teaser.

Phil Martin; 13.4, 5.8, Sooke flats, Strip Teaser.

Gary Zackodnik; 6.0, 5.9, Otter Point, Strip Teaser.

T. Leahy; 7.5, Sooke, Strip Teaser.

R. Webb; 5.5, Secretary Island, Strip Teaser.

G. Fenwick; 6.10, 7.5, Secretary Island, Super Strip.

Tom Ferris; 5.4, Otter Point, anchovy.

Velma Post; 7.8, Secretary Island, minnow.

COHO

Sooke Harbor Marina

G. Fenwick; 5.6, Secretary Island, Super Strip.

Gary Crozier; 7.0, Secretary Island, Strip Teaser.

Tom Ferris; 8.8, 9.0, Otter Point, anchovy.

A. Kozak; 5.8, 6.12, 9.5, Secretary Island, Otter Point, minnow.

Tom Bligh; 8.0, Sooke bluffs, minnow.

M. Nijman; 9.5, Secretary Island.

Ray Birtwhistle; 8.4, Otter Point, Strip Teaser.

Heather Jaundrew; 8.10, Otter Point, Strip Teaser.

J. Gray; 8.0, Sooke, minnow.

Harold Ferguson; 8.8, Secretary Island, Herring Strip.

Dick Gamble; 6.7.

Steven Gamble; 7.2, 9.2.

W. Ferriday; 5.8, Secretary Island, Strip Teaser.

James Chow; 9.0, 8.0, 7.0, Sooke.

Cindy Dyer; 10.10, Secretary Island, anchovy.

Russ Hancock; 10.10, Otter Point, minnow.

Jay Jaundrew; 10.6, Otter Point, Strip Teaser.

Harry Linton; 12.2, Secretary Island, Strip Teaser.

W. Heal; 13.12, 6.13, Secretary Island, Stingsilda.

Betty Brohman; 8.12, Secretary Island, Strip Teaser.

Pat Garrington; 6.0, Secretary Island.

R. Rann; 7.6, Otter Point, minnow.

Rosemary Bracken; 6.8, Secretary Island, Strip Teaser.

Alf Gold; 7.8, Secretary Island, Super Strip.

B. Slater; 7.12, Becher Bay.

J. Sears; 7.8, Secretary Island, minnow.

K. Moysey; 9.0, 6.12, Secretary Island, minnow.

Paul Jones; 6.7, 8.3, Secretary Island, Buzz Bomb.

Don Rasmussen; 10.0, Secretary Island, Strip Teaser.

R. Gamble; 7.14, Sooke, Spoon.

Rodger Penner; 10.4, Sooke Harbor, Strip Teaser.

James Bruton; 11.8, Secretary Island, hootchie.

Jack Valo; 9.0, Otter Point, Strip Teaser.

J. Hiebert; 11.0, Sooke, Tyee Strip.

L. Altringer; 8.8, 5.12, Sooke, minnow.

Don Patterson; 6.0, 6.4, 7.0, 10.0, Secretary Island, minnow.

R. Lapp; 9.8, Secretary Island; Strip Teaser.

Garry Garrington; 6.0, Secretary Island.

David Woods; 5.0, 6.8, 8.0, 9.8, Secretary Island, Strip Teaser.

K. Sears; 5.8, Secretary Island, minnow.

H. Marcus; 6.4, Secretary Island, minnow.

Albert Brohman; 7.8, Secretary Island, Strip Teaser.

M. Corbett; 6.0, 5.8, 5.8, Otter Point, minnow.

McKenzie Esso

Dick Bradley; 8.0, 5.8, breakwater, Tom Mack.

Oak Bay Marina

Clay Corner; 7.8, Trap Shack, Strip Teaser.

Ken Williamson; 6.8, Trial Island, Buzz Bomb.

Bluenose Marina

T. Stevens, Duncan; 5.9, Cowichan Bay, Strip Teaser.

G. MacDonald; 8.12, Cowichan Bay, Flashtail.

Elmer MacKenney; 6.12, Cowichan Bay, Strip Teaser.

Bates Beach Boathouse

R. Mellini, Cumberland; 8.14, Bates Beach, Action Flashtail.

Betty Leggett, Anmore; 8.0, Bates Beach, hootchie.

Charlie Stevenson, San Diego, California; 5.9, 7.12, 7.12, 6.11, 6.2, 7.5, 8.15, Bates Beach, Bucktail.

Stan Stevenson, San Diego, California; 9.5, Bates Beach, Bucktail.

B. Lehman; 5.4, 8.4, 7.2, 7.9, Bates Beach, Flashtail, Strip Teaser.

R. Dargie, Courtenay; 5.4, 9.15, Bates Beach, Strip Teaser.

M. Lasure, loco; 9.8, 8.4, 8.10, Bates Beach, Herring Strip.

B. Lasure, Vancouver; 11.9, Bates Beach, Strip Teaser.

Rick Woodrow, Courtenay; 12.14, 9.12, Bates Beach, Herring Strip.

Milt McHale, Courtenay; 9.0, Bates Beach, Strip Teaser.

Sue Maxson, Courtenay; 6.5, 7.11, Bates Beach, Buzz Bomb.

Harold Maxson, Courtenay; 9.11, 10.5, 6.12, Bates Beach, Buzz Bomb.

Norm Lasure, loco; 8.12, 7.12, Bates Beach.

Cliff Thompson, Seattle, Washington; 9.8, 8.12.

Gordon Stock; 9.12, 7.0, 7.1, Bates Beach, Bucktail.

Doug Vaughn, Vancouver; 6.0, Bates Beach, Flashtail.

L. Andries, Abbotsford; 8.11, Bates Beach, Herring Strip.

Doug Jacobs, Vancouver; 11.3, Bates Beach, Strip Teaser.

Leon Van Der Kemp, Merville; 6.0, Bates Beach, Strip Teaser.

Gordon Sopp; 8.6, Bates Beach, Strip Teaser.

R. Franklin, Maple Ridge; 6.4, Bates Beach, Strip Teaser.

Lilian Froehlich, Port Moody; 9.12, 7.5, Bates Beach, green hootchie.

Bill White, Maple Ridge; 8.13, Bates Beach, Herring Strip.

James Hatch, Abbotsford; 9.4, Bates Beach, Rex Field.

La Bella Vista

W. Donald, Surrey; 5.4, Bowser, Action Flashtail.

E. Curran; 5.0, Bowser, green, white Flashtail.

Connie Fediw, North Vancouver; 6.0, Bowser, Action Flashtail.

Lloyd Fediw, North Vancouver; 7.4, 9.0, 6.8, 7.0, Bowser, Action Flashtail.

Ed Watkin, Didsbury, Alberta; 10.10, Bowser, Flashtail, Wonder Spoon.

Gordon Pellow; 10.0, 7.8, Bowser, Action Flashtail.

Lorna Foster, Santa Maria, California; 6.0, Bowser, Flashtail.

GIRLS ARE BACK AT THE SIDE DOOR
COLONY MOTOR INN

INCOME TAX COURSE
BY CORRESPONDENCE
You can Earn Extra Income — Learn how to prepare the new Tax Forms and become an INCOME TAX CONSULTANT.
For Full Details, Contact
CANADIAN SCHOOL OF TAX ACCOUNTING
150 EGLINTON AVENUE E.,
TORONTO, ONTARIO M4P 1E8

Victoria suing province

The city of Victoria is taking the provincial government to court because it refuses to pay business taxes and trades licence fees to the city. city.

In dispute are the principle of the matter and $1,919 a year which the city expects the government to pay for the Glenshiel Hotel at 606 Douglas and a parking lot at 932 Yates.

City solicitor Jakob de Villiers said Friday the city would seek a declaratory order in county court that the crown must pay business tax and trades licence fees, like any other business enterprise.

If the ruling comes down in the city's favor it will have wider financial implications, affecting a variety fo government-owned and operated business throughout B.C.

The provincial government has instructed Victoria lawyer Hugh Henderson to defend the action, de Villiers said.

Weekly writer rates mention

A reporter with a Langford weekly newspaper has won an honorable mention in MacMillan Bloedel's 15th annual competition for writers on B.C. community newspapers. Abby Day won one of three honorable mentions, worth $100 each, for her reporting on cemetery maintenance neglect, carried in the Goldstream Gazette.

All together now.
The great trains of Canada.

VIA. A recognition of the vitality and spirit of train travel in Canada today — and a commitment to the train travel of tomorrow. VIA. A promise of more convenience, comfort and care for Canadian travellers and for visitors to Canada, too. VIA. A symbol of the future that says: today, more than ever, trains make sense.

The Canadian. CP Rail
A living legend — Canada's first stainless-steel streamliner — The Canadian still stands for the romance of train travel, for the scenic grandeur of Canada, as well as for first-class comfort, service and on-board amenities. Daily between Montreal/Toronto and Vancouver via Regina and Calgary.

Turbo. CN
Hailed as a breakthrough in land transportation, North America's first Turbo is still a dramatic statement of the future — and the last word in luxurious, ultra-fast comfort. Choice of Turboclub or Turbocoach service. Both at popular prices. Twice daily between Toronto, Kingston and Montreal.

Super Continental. CN
A hotel-on-wheels, the Super Continental offers a full range of accommodations and service; including coaches, Dayniters and sleepers, attractive lounges, exciting dining cars where menus reflect the regions of Canada, and at-your-seat attention from friendly Passenger Service Assistants. Daily between Montreal/Toronto and Vancouver via Saskatoon and Edmonton.

Rapidos. CN
More than just passenger trains, Rapidos symbolize the rapid, comfortable, convenient movement of large numbers of travellers in the highly-populated corridor area between Quebec, Montreal, Ottawa and Toronto. All Rapidos feature superb Club Car service, as well as popular coaches with attractive meal and lounge facilities.

Tempos. CN
A fleet of inter-city trains providing fast, frequent, comfortable, convenient rail service in southwestern Ontario. Tempo trains are scheduled for maximum traveller convenience, and feature a full range of on-board services.

Ocean and Scotian. CN
The eastern links of the transcontinental network, these two very popular trains connect the Atlantic Provinces with the rest of Canada. The Ocean and Scotian feature a full range of accommodations, including the latest Dayniter cars, plus lively, imaginative dining service and well-informed Passenger Service Assistants. Daily between Halifax and Montreal.

The Atlantic Ltd. CP Rail
The Maritimes Service with a difference. Traversing Quebec's Eastern Townships, the state of Maine, and the historic Saint John River Valley of New Brunswick, the Atlantic Limited ends its run in Saint John. On board, coach and sleeping car service with attractive dome-coffee shop dining for your pleasure. Daily between Saint John and Montreal.

The great trains of Canada.
For schedules, fares, and other information, call your Travel Agent, CN or CP Rail.

VIA
VIA Rail Canada

The Daily Colonist.
Section Three Saturday, September 24, 1977 Page 29

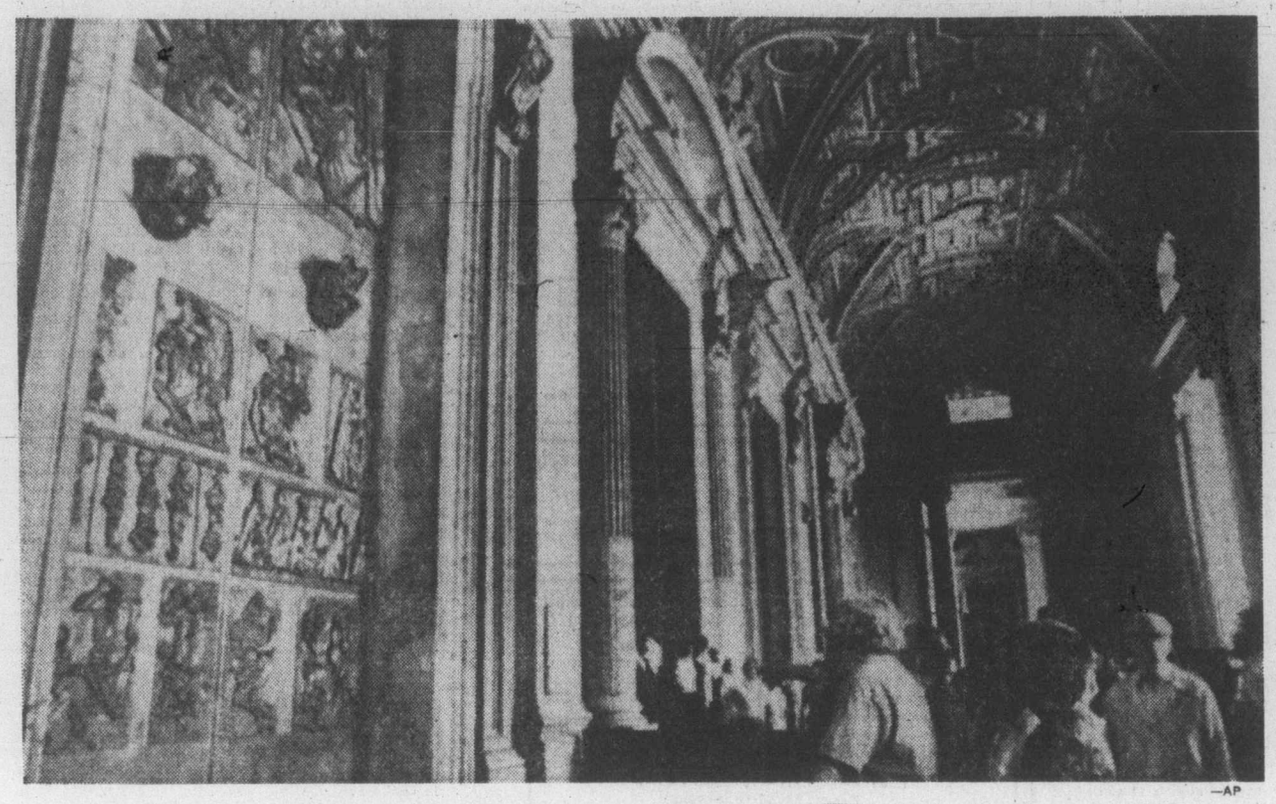

—AP

New doors Tourists view new 12-ton bronze doors on St. Peter's Basilica in Vatican. By 67-year-old sculptor, Luciano Minguzzi, doors depict episodes of good and evil, from slaying of Abel by Cain to Second Vatican Council. Doors are to be inaugurated by Pope Paul on Sunday, eve of his 80th birthday.

Unity task force in Halifax

'There's goodwill here'

HALIFAX (CP) — The Task Force on Canadian Unity concluded two days of public hearings in Halifax Friday night with an emotional appraisal of what it had heard.

As the hearings ended with a public meeting, task force members gave their impressions of the briefs and representations they had received on the first leg of their cross-country tour.

"I'm going back to Quebec and tell the people there is a lot of goodwill in English Canada," said Mme. Solange Chaput-Rolland in a voice quivering with emotion.

"When I joined the task force I was scared, I wondered if it was worth it."

The sincerity of the presentations, she said, made "me weep in my heart every five minutes."

John Robarts, co-chairman of the task force with Jean-Luc Pepin, said he had been involved in the debate over constitutional change since his days as premier of Ontario in the 1960s. What had been a sterile debate then had blossomed into lively input from Canadians.

But Robarts cautioned his audience not to expect quick constitutional changes.

"The big deal is when the people tell you what they want. We want to know what is in the hearts and minds of Canadians."

Pepin assessed the hearings by singling out individual sentences which he said held a lot of meaning for him.

A sentence in a Cape Breton high school student's presentation Thursday should become a motto for the task force, Pepin said, because it was full of wisdom.

Mike McNeil of Sydney Academy had told the task force: "There is too much confusion about what is and people who are confused about what is cannot make intelligent decisions about what should be."

McNeil had urged the task force to clear away the confusion about what laws protected the minority rights of Canadians before their next meetings in Charlottetown in October.

Pepin said he was also taken with the words of Alexandre Boudreau, the elderly president of Cape Breton's La Societe St. Pierre.

Boudreau said Acadians are for separatism as long as separatism does not take place.

His presentation explained that it was the Parti Quebecois election in Quebec which finally made English-speaking Canadians listen to the Acadians.

Pepin said many Quebecers probably shared the sentiment of the Acadians.

"It's a beautiful expression but also a dangerous one," said Pepin, because an "accident somewhere" could make separation a reality.

An Italio-Canadians brief said the defeat of francophone aspirations will spell doom for the dreams of Italians, Ukrainians, Germans and others in Canada.

Lucien Bianchini of the Italio-Canadian Cultural Association warned against a political compromise solution of francophone problems. The recent suggestion that Quebec be allowed to force French-language education on immigrants from abroad in the hope that exceptions will be made for English-speaking settlers from other provinces, was a political move which would deny the human rights of many, he said.

Postal talks back on the track

OTTAWA (CP) — The post office and the Canadian Union of Postal Workers ended a long standoff Friday by agreeing to resume contract negotiations.

The agreement follows a four-month break in communications, and both sides said they hoped the new talks would result in a collective agreement without any work stoppages.

The date for renewed negotiations has not been set, but Postmaster-General Jean-Jacques Blais said "the sooner the better."

CUPW president Jean-Claude Parrot said the union agreed to return to the bargaining table after the post office promised to allow union meetings and distribution of CUPW literature on post office property during rest breaks.

Parrot said that right had been denied in the past.

The only previous negotiations, in May, lasted just one hour.

Blais said at a news conference he thought the new round of negotiations would go on "for a long period of time."

"We have got the patience and we have got the endurance . . . and I am sure the negotiating team for CUPW has the patience and endurance."

The last collective agreement, covering the 22,000 mail sorters and postal clerks in CUPW, expired June 30.

Parrot said the union had not decided on wage demands — "we will have to go to the membership on that one."

Parrot said major non-monetary demands included protection against the effects of technological change and an end to the use of casual non-union labor in the post office.

CUPW wants the right to veto proposed technological changes it believes would adversely affect its members. The union also wants the post office to hire sufficient staff so it will not have to go outside the union for help during heavy work periods.

Parrot said the post office issued a document saying "it recognizes it is the right of the union to communicate with the membership on negotiations, permits information sessions during rest breaks and allows the distribution of official union literature."

Parrot said the document "was not acceptable as a whole."

Fox flays top police officers

TORONTO (CP) — Solicitor-General Francis Fox told the country's top policemen here Friday they have not been doing an adequate job in fighting organized crime.

Fox said law enforcement agencies cannot calculate the total cost of organized crime and warned that the problem, if ignored, "will eventually present a major threat to the fabric of Canadian society itself."

In a speech to the annual convention of the Canadian Police Association, Fox said he was disappointed in past efforts of police forces to mount a co-ordinated attack against organized crime.

The Canadian Intelligence Service Canada (CISC), a national police anti-crime organization established in 1970, had been the victim of inter-service jealousy and rivalry but had now been extensively overhauled, he said.

When the group was formed there was "no real common national purpose to control organized crime," he said.

There was not a full understanding of the magnitude of the problem and the CISCK became bogged down in rivalries among various police departments.

The agnecy had been extensively overhauled and "there will not be any notion of being first among equals," Fox said.

"Insofar as the RCMP is concerned, their relationship with each of your respective forces will be that of co-equals," Fox told the police officials. "The only group to profit from any inter-service dispute are organized criminals themselves."

Fox said a Canadian Broadcasting Corp. television series on organized crime last June caused increased public awareness "that Canada faces a problem which is national in scope."

Fox said organized crime was exacting a high price from Canadian society "but no one really knows how high those economic, social and political costs really are."

'Advertising brings product information to you.

CANADIAN ADVERTISING ADVISORY BOARD

GIRLS ARE BACK AT THE SIDE DOOR COLONY MOTOR INN

Watch schools and playgrounds

Thinkmetric

OLD 20 mph NEW 30 km/h

Drive safely for our children's sake!

Province of British Columbia
Ministry of Highways and Public Works

Stay at home and go places around British Columbia this weekend.

B.C. Tel's long distance weekend rates let you dial direct (112) to most places in the province between 5 p.m. Friday and 5 p.m. Sunday for just 35¢ or less per minute* (minimum charge 23¢ per call).

So pick up your phone this weekend. And drop in on some old friends.

B.C. TEL

*Rate does not apply on calls from the OK Tel area, coin tel, motel, hotel and to some Northern points not served by B.C. Tel.

END OF MODEL YEAR PRICES

Austin Marina. It's the best time to buy... right now!

BRITISH LEYLAND

Standard equipment includes:
- Radio
- Radial-Ply Tires
- Big 1800 cc Engine
- Rust Inhibiting Undercoating
- Front Disc Brakes
- Rear Window Defroster
- Reclining Front Seats
- Rack & Pinion Steering

From $3875.00*

Austin Marina 2-Door Coupe
Compare the features and the price to others in its class and you'll agree... The Austin Marina is one of the best buys of the year. Come in and test-drive the Marina.

Austin Marina 4-Door Sedan
The family-size Marina will surprise you with its roominess, ride and luxury. But, the best surprise will be its end-of-model-year price.

* Includes freight and dealer preparation. Sales tax and Licence extra.

PLIMLEY
PLIMLEY Established 1893 Now the Oldest Established Auto Firm in Western Canada

1010 YATES BRITISH CAR CENTRE OPEN 9 A.M. TO 9 P.M. 382-9121
9-23 (D.L. 572A)

Judaic studies offered in fall course

Congregation Emanuel's program of Judaic studies will start Wednesday at 7:30 p.m.

Two courses will be offered this fall:

- Introduction to biblical Hebrew on Wednesdays, 7:30-8:30 p.m.
- History of Zionism on Wednesdays, 8:35-9:35 p.m.

The first course is meant for those who want to study the Hebrew Bible (Old Testament) in the original text. After a few sessions devoted to the reading of the Hebrew language, the student will undertake the translation of the Book of Genesis.

In the second course, an honest attempt will be made to find an answer to the question which was raised a few years ago by President Idi Amin and some of his colleagues at the United Nations: Is Zionism a form of racism?

The two courses will be held at Congregation Emanuel, 1461 Blanshard. The fee is $20 per course.

Rabbi Leo M. Abramf, M.A. will be teaching these classes. Everyone is welcome.

In addition, two introductory lectures to Kabbalah Transcendental Meditation will be given this Sunday and on Oct. 2 at 7:30 p.m. at Congregation Emanuel.

Kabbalah is the Hebrew term for the Jewish mystical tradition and refers to the esoteric doctrines of Jewish mysticism.

These secret teachings go back to the days of the Bible, but have known a considerable development and popularity in select Jewish and Christian circles in the Middle Ages and the Renaissance periods.

The masters of the esoteric science of Kabbalah developed various techniques of meditation which were meant to enable the meditator to achieve greater spiritual awareness and communion with the Universal Conscience. These lectures are free and open to the public.

Perspectives

By Rev. J. A. Davidson

A psychologist has written about what he calls the I-F-D sequence — from Idealism to Frustration to Demoralization. That, he says, is the almost inevitable consequence of embracing great ideals and then failing to express them in practical ways. You need not be far along life's road to be aware of the truth in that analysis.

Many of us know something of the cynicism that comes when ideals go sour. Some cynicism, of course, is merely a pose, an affectation indulged in because its practitioner thinks it makes him or her seem a rather interesting person. But there is the other kind of cynicism, the kind that comes when idealism sours without one realizing what is happening.

I would not put down idealism or throw cold water on anyone's ideals. Idealism is one of our most valuable moral and spiritual resources. God help us when we no longer embrace great ideals! God save us when our young men and young women no longer have visions of better things ahead!

But I do worry about the kind of idealism that leads to frustration and demoralization and lands us in bogs of soul-eroding cynicism. There seems to be two main varieties of idealism. One can be called "authentic idealism": it can motivate creative action, stimulate effort, inspire commitment and concern and compassion.

But there is another kind of idealism. This kind is discussed by the English psychiatrist, Anthony Storr, in his book, The Integrity of Personality. Dr. Storr says that many of us have "phantom ideals," ideals which "arouse our ardor without affecting our behaviour." It is these phantom ideals that trigger the I-F-D mechanism and lead us into disillusionment and cynicism.

Ideals which are not geared to life's realities are silly things, pretentious things, fruitless things — mere phantoms.

Lionel Trilling, the New York literary critic, said this of Matthew Arnold: "He steered his course both by the compass and by the stars." The fulfilled life depends on both the stars of idealism and the compasses of practicality.

Arnold Toynbee once expressed this fundamental principle of life in these words: "Apathy can only be overcome by enthusiasm, and enthusiasm can only be aroused by two things: first, an ideal which takes the imagination by storm, and, second, a definite intelligible plan for carrying that ideal into practice."

This reflects the point made by Jesus in the parable about the two builders with which he concludes that body of teaching we know as the Sermon on the Mount (Matthew 7:21-27). In this parable Jesus hits hard and hits accurately at those who would presume on the idealism in his teaching but whose behavior is not significantly affected by it. He makes it clear that his teaching is not merely the offer of some splendid ideals and principles, but, rather, the offer of a new way in life, a way in which ideals have authenticity only to the extent that those who hold them strive and struggle to be very peactical about them.

Silver Threads

SAANICH

MONDAY through FRIDAY — 8:30 a.m., billiards, shuffleboard, drop-ins, ping-pong.

MONDAY — 9:30 a.m., Hampton Singers practice, ceramics and pottery, macrame, ballpoint embroidery; 11:45, lunch; 1 p.m., duplicate and contact bridge; 7, Hampton Happy Gang practice.

TUESDAY — 9:30 a.m., carpet bowling, basketry, lapidary for beginners, sewing and dressmaking; 11:45, lunch; 1:30 p.m., progressive whist, discussion group with a representative from the Law Centre.

WEDNESDAY — 9:30 a.m., leatherwork, painting, woodcarving; 11:45, hot lunch; 12:45 p.m., films and slides; 2, concert with the Pearlies; 3, nurse visit.

THURSDAY — 9:30 a.m., carpet bowling, knitting and crocheting, weaving; 11:45 a.m., lunch; 1 p.m. progressive bridge; 1:15 p.m., beginners and conversational French; 1:30, oil painting, quilting.

FRIDAY — 9:30 a.m., novelty class, lapidary, carpet bowling for beginners; 11:45, lunch; 2 p.m., jacko; 7:30, progressive whist.

SATURDAY — 9:30 a.m., Songmen practice; 1:30 p.m., cribbage, billiards, drop-ins; 7:30, bingo, everyone welcome.

SUNDAY 2 p.m., Concert orchestra practice.

Tickets on sale for Bellingham trip Oct. 18, $8; square dancing will begin Oct. 2; volunteer drivers needed to drive members to and from the centre.

ESQUIMALT

MONDAY — 10 a.m., writing workshop, learn to dance; noon, lunch; 1, carpet bowling, oil painting, card club.

TUESDAY —10 a.m., quilting, art for beginners, exercise to music; noon, lunch; 1, carpet bowling, chess, liquid embroidery for beginners.

WEDNESDAY — 10 a.m., Silver Singers, liquid embroidery; noon, hot lunch; 1, novelties; 1:30, whist.

THURSDAY — 10 a.m., sewing, weaving; noon, lunch; 1, chess.

FRIDAY — 10 a.m., quilting, ceramics, learn to carpet bowl; noon, lunch; 1, craft and plant club; dance.

Swimming, Tuesdays, 2-3 p.m. and Fridays, 11 a.m.-noon.

VICTORIA

MONDAY through FRIDAY 8:30 a.m., drop-in, cards, shuffleboard, pool, library; 9:30 and 1 p.m., arts and crafts, 11:30, lunch.

MONDAY—1 p.m., stamp club; 1:15, bridge; 7:20, whist.

TUESDAY—1 p.m., beginners bridge; 1:30, films; 3, bowling at Town and Country; 7:15, members' old time dance, 50 cents.

WEDNESDAY — 11:30 a.m.-1 p.m., health counselling; 1:15, sing-song; 1:45, variety concert; 1, chess club; 7:20, whist.

THURSDAY—10 a.m., conversational Spanish; 2 p.m., old time dance.

FRIDAY—10 a.m., keep fit class; 1:15, bridge; 1:30, choral group; 7:20, cribbage.

SATURDAY— 11 a.m., drop-in, shuffleboard, cards, pool; 1 p.m., chess club; 2, whist; 7:20, 500 card game.

SUNDAY—1-4 p.m., drop-in.

Tickets on sale for Reno Oct. 2-9; Gastown Oct. 4; fall foliage tour Oct. 17-20; 108 Mile House and cattle drive Oct. 21-23; Pasadena Rose Parade Dec. 27-Jan. 7.

SIDNEY

MONDAY—9 a.m., cards, library, shuffleboard, outdoor games; 10, quilting, dancing for fun; noon, lunch; 12:30 p.m., volunteer corps meeting; 1, ceramics for beginners; 1:45, swim club; 2 films; 7:30, bingo.

TUESDAY—9 a.m., cards, shuffleboard, library, outdoor games; 10, oil painting, serenaders practice; noon, lunch; 1 p.m., oil painting, whist, crochet; 7 games night.

WEDNESDAY—9 a.m., cards, shuffleboard, library, outdoor games; 10, novelties, rug hooking; noon, hot dinner, 1, discussion group; 2, concert with Pierre and Grace Timp with Alida Smith; 7, band practice.

THURSDAY — 8:15 a.m., trip to Bellingham; 9, cards, shuffleboard, library, outdoor games; 10, weaving, decorator paints; noon, lunch; 1, dressmaking, bridge; 7, crib.

FRIDAY—9 a.m., cards, library, shuffleboard, outdoor games; 10, knitting, senior ceramics, keep-fit, beadwork, quilting; noon, lunch; 1 p.m., creative writing; 2, jacko, 7, cards.

SATURDAY—1-4 p.m., open for drop-ins.

SUNDAY—1-4 p.m., open for drop-ins.

Tickets on sale for trip to Reifel bird sanctuary Oct. 18.

Instructors needed for novelties class, ballroom dancing, and for proposed classes in macrame, leatherwork, lapidary and conversational French.

VICTORIA EVANGELICAL LUTHERAN CHURCH (Independent)
Divine Services, Sunday School, and Bible class held each Sunday
—Welcome—
Phone: 478-7930

THE SALVATION ARMY
Citadel Corps. 757 Pandora Avenue
Corps. Officers:
Capt. and Mrs. John Wilder
9:30 a.m.—Sunday School
11:00 a.m. — Holiness Meeting
7:00 p.m. Evangelistic Meeting
A warm welcome awaits you at the Army.

KNOX PRESBYTERIAN CHURCH
2964 Richmond Road
"A Friendly Church That Cares"
Minister: Rev. David A. Smith, B.A.
11:00 a.m.
"HAVE WE ANY HEROES HERE TODAY"
9:30 a.m. Youth Bible Study
11 a.m. Kindergarten to Gr. 6
7 p.m. Junior Youth
Nursery Facilities
Visitors are most welcome

TRINITY PRESBYTERIAN CHURCH
2964 Tillicum Road at Gorge Shopping Plaza
"The Friendly Church Close to Motels"
11:00 A.M.
THE REV. E. A. WRIGHT, D.D.
Church School All Grades
10:30 a.m.
Minister Rev. G. D. Smith, M.A.

CHRISTIAN APOSTOLIC CHURCH
Original Christian Doctrine
SUNDAY SERVICE AND SUNDAY SCHOOL
11:00 a.m.
Lectures in Successful Living Wednesdays 7:30 p.m.
2663 Shelbourne St., Victoria, B.C.

"A Family-Centred Church"
382-6524
479-5214
FIRST NAZARENE
11 A.M. Morning Service
6 P.M. Evening Service
TEMPORARILY at 983 PANDORA pending completion of our new facility at 4277 Quadra Street.

ELK LAKE COMMUNITY BAPTIST CHURCH
5563 Pat Bay Highway
REV. J. C. A. BARTON
Sunday School 10:30 a.m.
10:30 a.m. Morning Worship
7:30 p.m. Evening Fellowship
A Friendly Welcome

St. Andrew's Presbyterian Church
Downtown — Douglas St. at Broughton
Minister: Rev. Bruce Molloy
11 A.M. "ALIVE IN TODAY'S WORLD"
Dr. J. L. McLEAN
CHURCH SCHOOL, ALL GRADES
7 P.M. "THE SAME OLD THING?"
Rev. R. F. Cunningham
FREE PARKING: Eaton's Carpark 10:15 a.m.-12:15 p.m.
Visitors Welcome

Christian Science
Sunday Services and Sunday School
9:30 a.m. and 11:00 a.m.
Wednesday Testimony Meeting
8:00 p.m.
FIRST CHURCH OF CHRIST SCIENTIST
Chambers at Pandora
Reading Room
1210 Broad Street
ALL ARE WELCOME

Christian Reformed
Agnes and Glanford
WORSHIP SERVICES
at 10:30 a.m. and 7:00 p.m.
Ministers: Peter W. DeBruyne, Bert Slofstra

Orthodox Church
(Russian Synod)
For service times contact:
Rev. Fr. Gleb Jensen
3801 Cadboro Bay Rd.
Phone 477-8892

Douglas St. Baptist
3277 Douglas St.
Pastor: REED M. ELLEY
10:30 A.M.
"NO BREAD LINES WITH JESUS!"
7:00 P.M.
Billy Graham Film
"CORRIE"
A Friendly Evangelical Church

FIRST BAPTIST CHURCH
Quadra and North Park
11:00 a.m.
"REAL FREEDOM"
Ministers: John A. Watson and Cecil Barner
Organist and Choir Director: Mr. John Tunstall

CENTRE OF CONSTRUCTIVE LIVING
"You Have the Power, Learn how to use it"
You are invited to attend
VICTORIA TRUTH CENTRE
1201 Fort Street
Minister: Dr. Emma Smiley
11:00 a.m. "THE MAJESTY OF MAN"
Dr. Emma Smiley
7:30 p.m. "LAZARUS COME FORTH"
Rev. Greg Skala
Children's Church and Jr. Young People's 11 a.m.
Senior Young People's 11 a.m. and 7:30 p.m.

BERACAH BIBLE CHURCH
4516 W. Saanich Road
Sunday Services
10 a.m., 11 a.m. and 7 p.m.
FOY L. SPIVEY, Pastor
Independent Fundamental

VICTORIA ALLIANCE CHURCH
1792 Townley Street — Telephone 592-1821
Pastor: Rev. H. Orlin Craig
11 A.M. MORNING SERVICE
7 P.M. EVENING SERVICE

FRIENDSHIP BAPTIST CHURCH
Welcomes you to its
10 a.m. Family Worship & Sunday School
6 p.m. Evening Service
The Pastor Speaking
at Gordon Head Rec. Centre, 1744 Feltham Rd.
Pastor: Rev. E. Kratofil, B.A., B.D. 477-8478
Affiliated with the Baptist General Conference

THE CHRISTADELPHIANS
1396 McKenzie Avenue
Great News FOR THE World
"SIN IS SERIOUS"
T. Alexander
Bible Address
Everyone Welcome
Sun. 7:30 p.m.
No Collections
Sunday School 9:30 a.m. Memorial Worship 11:00 a.m.

BRITISH-ISRAEL WORLD FEDERATION (CAN.)
Victoria Branch.
PUBLIC MEETING
Sunday Afternoon, Sept. 25th, at 3 p.m.
in the Dominion Hotel, Yates Street
"RESTORATION—What? and When?"
Rev. Geo. Freeman
Radio Broadcasts every Sunday 10 a.m. and 10:15 a.m. on K.A.R.I. (590)

VICTORIA BAPTIST CHAPEL
S.B.C.
3220 Cedar Hill Cedar Hill Community Centre
Bible Study 9:45 a.m.
Worship 11 a.m.
Rev. Bo Brantley (Nursery Available) Phone 477-5474
"We love, because He first loved us." JN 4:19

PENTECOSTAL ASSEMBLIES OF CANADA

OLDFIELD GOSPEL CHAPEL
5508 Oldfield Road Pastor L.W. Henkel 658-5908
9:45 a.m. Family Bible School
11:00 a.m. Morning Worship

REFORMED PREACHING
at Holyrood House—2315 Blanshard
EVERY SUNDAY 10:00 A.M. and 3:30 P.M.
under the Auspices of
The Protestant Reformed Churches
Listen to Sunday 9 A.M. Broadcasting KLYN-FM 106.5 MHZ. Rev. D. Kulper Speaking.

Emmanuel
BAPTIST CHURCH
2121 CEDAR HILL CROSSROAD Tel. 592-2418
Team Pastors: Norman Archer Rob Bentall
9:30 & 11 a.m. "UNDER PRESSURE"
Pastor Archer outlining God's full answer to all pressures.
Full Sunday School Program at both services.
5 p.m. Young Adult Banquet
Open to everyone aged 18 to 30.
6:30 p.m. Vesper Service — Bible Teaching.
"THE TEN COMMANDMENTS"
Pastor Archer Speaking — Interaction
7 p.m. "FRIEND OF GOD"
Pastor Archer
"The Three Encounters"
WESTERN COMMUNITY BAPTIST CHURCH
Spencer School, Goldstream Avenue
Worship Service — 11 a.m.
Pastor: Rev. Gordon Patterson, 474-2621

CHINESE PENTECOSTAL CHURCH
800 Princess
SUNDAY 9:45 a.m. Sunday School
11:00 a.m. and 7:30 p.m. Worship Services
Prayer — Wed., 7:30 p.m. Youth, Friday, 8:00 p.m.
Pastor: Rev. Steve Wong 383-3878

Queens Avenue APOSTOLIC CHURCH
804 QUEENS AVENUE
Pastor: REV. ALAN McLEAN
382-7833 or 385-8404
SUNDAY
10 a.m. Bible School for all Ages.
11 a.m. Morning Service
7 p.m. Evening Service
TUESDAY 8 P.M. Bible Study with MR. KEN HOLLEFREUND
Everyone Welcome.

NORTH DOUGLAS PENTECOSTAL TABERNACLE
Douglas at Canterbury
Pastor: Rev. Harold Pendray
9:45 A.M. SUNDAY SCHOOL
For Transportation Phone 479-3656
11:00 A.M. "SPIRITUAL FIRE"
7:00 P.M. Farewell Service
REV. and MRS. V. TISDALLE
Returning to Zambia this week
Everybody Welcome

UNITY OF VICTORIA AT THE EMPRESS HOTEL
PRINCESS LOUISE ROOM
Guest Speaker: REV. LILA PROBY
"WHAT ABOUT THIS DAY"
CLASS 5:30-6:30 p.m. SPIRITUAL SERVICE 7-8 p.m.
Unity Church of Victoria is to be affiliated with Unity of Vancouver, Unity School of Christianity and DAILY WORD MAGAZINE

50 YEARS
Central BAPTIST CHURCH
833 PANDORA AVE. 385-7786
"We preach Christ crucified risen and coming again"
1 Two similar WORSHIP SERVICES 8:45 and 11:00 a.m.
COMMISSIONING SERVICES
"A Servant's Heart!"
The Pastor
2 9:45 a.m. FAMILY BIBLE SCHOOL FOR EVERY AGE
3 7 P.M. "JESUS CHRIST—TODAY!"
• Pastor Holmes
• Baptismal Service
• Youth Choir
Pastor: R.D. Holmes
Min. of Visitation Norman Harrison
Assoc. in C.E. Miss Verne Scott
Asst. to Pastor C.V. Eno
OCTOBER 2nd—50th ANNIVERSARY with DR. WILLIAM SLOAN
"Where every visitor is an honoured guest"
1927 OCTOBER 1977
Holding Forth THE WORD OF LIFE
Saanich Baptist Church
Royal Oak School, 4564 W. Saanich Rd.
10 a.m. to 12 noon Family Bible Fellowship
7 p.m. Evening Fellowship Hour
Pastor A. Shook 479-0050

COLWOOD PENTECOSTAL CHURCH
Pastor: D. L. McMillan, 2250 Sooke Road.
9:45 a.m. — SUNDAY SCHOOL
11 A.M. LYLE HORRILL from Kenya
7 P.M. "THE LOVE CHAPTER"
Singing and Testifying of their faith in Jesus Christ

Glad Tidings
GOD'S WORD AS IT IS FOR MEN AS THEY ARE
PENTECOSTAL CHURCH
842 North Park St.
384-7633 384-0113
REV. E. E. AUSTIN, PASTOR
9:45 A.M.—FAMILY BIBLE SCHOOL
• Bus Service — 658-5694 — or Church Office
11:00 A.M.
"HOW THE CHURCH GREW"
• Third in a Series by Pastor Austin
7 P.M.
MISSIONARY
REV. LYLE HORRILL
• From Kenya, Africa — Just Arrived
• Informative and Challenging
• Special Music and Singing
COMING: SUNDAY, OCT. 2ND at 7 P.M.
Evangelist DAVID SMITH of Florida.
Find reality in Christ at Glad Tidings

Pastor: JOHN STONE Assoc. Pastor: AL ADAM
TUESDAY — PRAYER MEETING 7:30 P.M.
trinity christian centre
949 FULLERTON AVE.
10:30 A.M.
AL ADAM
7:00 P.M.
DAVE NELSON
also,
A Festival of Choirs
THURSDAY — TEACHING SERVICE 7:30 P.M.
SEE "CHARISMA" SAT. 10:30 A.M. CH. 11

Church of The WAY
NON-DENOMINATIONAL CHARISMATIC MEETING IN THE THEATRE OF THE STUDENT UNION BUILDING UNIVERSITY OF VICTORIA
A Team Ministry
PASTOR: REV. BILL JOHNS, and REV. TED FOLLOWS, M.A.
REV. JOHN FRANCIS, DR. DOUG ROBERTS, M.D.
11 A.M. FAMILY WORSHIP and SUNDAY SCHOOL
Dr. Doug Roberts Speaking
LUNCHEON FELLOWSHIP
2:00 P.M. "LIFE IN THE SPIRIT"
John Powers Speaking
For Information and Transportation 388-5334 or 388-4838
Everyone Welcome

Mrs. Moore in recording session

DIAL-A-STORY

Hotline to Hereafter

You can dial now or dial later but this story won't be complete until you do dial 656-7071.

That's the number for Dial-A-Story, operated by Mrs. Janie Moore of Sidney.

The 24-hour-a-day service has been popular with youngsters and even draws a few adults who want to hear the new stories as they are changed each week.

The stories are primarily intended for children, says Mrs. Moore, who searches the shelves of Christian bookstores for tales that have a moral message for youngsters.

When she finds material she feels is suitable, Mrs. Moore records the story on tape which is hooked up to a telephone-answering device. It's a one-way situation, though, and Mrs. Moore can't hear any words the caller may speak.

She usually adds a verse from scripture at the end of the story and sometimes includes a comment to "personalize" the message.

Mrs. Moore got the idea for Dial-A-Story from the pastor of Foursquare Gospel Church in Coquitlam.

Mrs. Moore's husband, Monty Moore, is pastor of the Foursquare Gospel Church in Sidney which sponsors the project in the southern Vancouver Island area.

There's an added light touch to Mrs. Moore's recording sessions. Sitting atop the table that holds the recorder is a big Pooh bear which belongs to the Moore's young daughter.

The big bear has been seen riding on the front of a bus when Dial-A-Story was part of a parade in Sidney.

In return for the stories they hear, and the gifts they receive (more about the gifts later), children often send Mrs. Moore letters with little stories of their own.

The letters are addressed in such ways as as: Dear-Dial-A-Story, Dear Mam, Dear Lady, or Dear To Whom It May Concern. They come from children aged 12 and younger, Mrs. Moore estimates. In their own words (and their own spelling), here are a few samples.

● "I've been phoning up dial a story and listening to the storys. I never used to go to church or ever think about Jesus. Now I go to church, I read a Bible and I'm much more closer to Jesus. P.S. I would like a free Bible story book."

● "Your stories teach lessons. I enjoy your stories. They are worthwhile listening to."

● "I've been phone ing in to listen too your stories an I think theer great."

● "The Dial-A-Story has spoken to me. I'm glad that you can send these stories to millions of children and I hope that many will come to know the Lord through them."

● "I enjoyed your story called Temper Temper and I hope it helps me at school and home. This is my first time and I enjoyed it and I am going to listen every week and I hope you won't stop."

● "I have heard lots and lots of your storys. I did like the story Tim Temper he sure does has a problem."

● "I like the story of Timmy's Temper because I learnt if I am naughty I have to pray to Jesus and ask him to forgive me and I will try not to be bad any more."

● "I really like your stories. And they make a lot of senese. The last one I listen to was on Friday the 29th I thought that was the best story ever. Well I must be going now by and may Jeuss bring warmth in to your heart."

● "I liked your story very much and I phoned it seven times because I wanted to hear it again."

The Dial-A-Story service has been operating for about 10 months and Mrs. Moore says she's happy with the response.

We almost forgot to tell about the gifts.

But why not find out for yourself — Dial-A-Story 656-7071.

Christian study for Camosun

Camosun College will offer a series of scholarly presentations titled Christian Studies, starting Nov. 7 at 7:30 p.m.

The program, under the college's community education services division, will be held in co-operation with Regent College, a theological college for advanced studies in Christianity affiliated with the University of British Columbia.

Fee is $16 for the five sessions that will be held at the college's Lansdowne Road campus. Registrations are being taken now.

The subject, An Introduction to the Book of Psalms, will be led by Dr. Bruce Waltke who holds degrees from Houghton College, Dallas Theological Seminary, Harvard University and Hebrew Union College in Jerusalem.

Waltke is a former professor of Semitics and Old Testament at Dallas Theological Seminary and at present is professor of Old Testament at Regent College.

Lay school prepares

Greater Victoria Lay School of Theology is accepting registrations for the fall term, a 10-week course running from Sept. 27 to Nov. 29.

Courses will be given at Metropolitan United Church's Christian education centre, Quadra and Pandora, Tuesdays at 8 p.m.

Fee is $10 per student and information is available from registrar A. E. Norris, 386-2313 or secretary Mrs. E. Warr, 383-0128.

From stage to pulpit

An induction service was held last Sunday for the Rev. John M. Davidson, new pastor of Cadboro Bay United Church, 2625 Arbutus.

It is the fourth pastorate for Davidson who came to Canada as a farm immigrant from Dundee, Scotland. He replaces Rev. Bob McLaren who has retired.

Davidson attended the University of Alberta before taking his theological training at St. Stephen's College, Edmonton. He was ordained in Edmonton in 1961 and held pastorates in Spirit River, Alta., and Calgary before becoming pastor of a church in Kelowna where he spent the last seven years.

Davidson

If Davidson displays a certain flamboyancy in the pulpit it could be a reflection of one of his major interests — entertainment. As a tenor, he has played roles with the Edmonton Light Opera Society and has appeared in theatrical productions.

In his early days in Edmonton, before becoming a minister, he trod the stages of Alberta communities with singer Johnny Forrest, a fellow Scot who later became known nationally on the Don Messer television series.

Davidson plans to take up curling again this winter and enjoys a round of golf.

He lives in Gordon Head with his wife Lillian and their three children.

CHURCH CHRONICLES

McLean to preach

Very Rev. Dr. J. L. W. McLean, minister emeritus of St. Andrew's Presbyterian, will conduct the 11 a.m. service Sunday at the church at Douglas and Broughton.

McLean was minister of St. Andrew's from 1938 until 1972 and worked for his church's board of world missions at Gale Presbyterian Church, Elmira, Ont., until 1975, when he and his wife retired to Victoria.

Besides being moderator of his church in 1954-55, he was a Victoria alderman and held many other posts in civic and community life.

At the evening service at 7 p.m., guest preacher will be Rev. R. F. Cunningham.

□

First United Church is holding a service for the entire congregational family Sunday at 11 a.m., followed in the afternoon by a picnic.

Those attending the picnic should meet at the church at 2 p.m. to share transporation (a minibus will also be available) to Camp Pringle on Shawnigan Lake.

The picnic begins at 3 p.m., including games and group activities. Singing will precede supper at 5 p.m.

At 6 p.m., devotions will be led by the VCW.

□

The movie The Gospel Road will be shown at Grace Lutheran Church at 7:30 p.m. Friday.

Distributed by World Wide Pictures, The Gospel Road was conceived and produced by country singer Johnny Cash and his wife June, who wanted to tell the story of Christ in a realistic way.

□

The Women's Faith Interchurch group of Victoria is co-sponsoring a meeting Saturday at 10 a.m. at Emmanuel Baptist Church, 2121 Cedar Hill Cross Road, on the progress of women's groups over the past year.

Dr. McLean

Also present as co-sponsors will be the Elizabeth Fry Society steering committee, the John Howard Society, Everywomen's Books, Prime Time, Rape Relief, SWAG, Victoria human rights groups and WUNNA.

□

Belmont Avenue United Church Choir has resumed rehearsals on Thursdays at 7:30 p.m.

Director is Bert Storar who is also conductor of the Arion Male Voice Choir. Mrs. Margaret Wilmshurst is the organist.

The Belmont choir is seeking new members for all sections.

The church is at the corner of Belmont Avenue and Pembroke Street.

For further informatin phone the director at 382-1011 or 383-2255, or the choir secretary, Mrs. Holmes, at 382-9553.

□

An example of increasing co-operation between Western and Eastern spiritual and religious groups, and the realization of the common purpose of moving toward God is the institution of a series of eight lectures on meditation to be given at Sacred Heart Church by Miss Marjorie Macbean, leader of the Sri Chinmoy Centre here.

A variety of concentration techniques and basic meditation practice will be carried out, along with discussions about the benefits to be derived on the physical, mental and spiritual planes. Stulents will learn to observe the effects of silence, visual and oral mantras, music, bells and other stimuli and to determine which of these experiences is most helpful to them in inducing the meditative state.

The classes are to be held at Sacred Heart Church, 4040 Nelthorpe, on Thursday evenings at 7:30 p.m. starting Sept. 22.

There is no fee.

□

First United Church is seeking funds for a new organ to replace the present instrument, which has "obvious deficiencies," according to the church's weekly bulletin.

The church, at Quadra and Balmoral, has already received a $1,000 gift for the purpose, with another $1,000 promised, but more funds are needed.

Those interested in sharing in the project should phone the church at 388-5188.

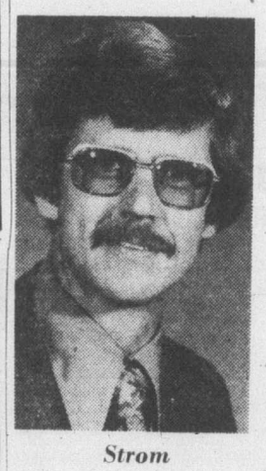

Strom

Evangelist installed

Parkdale Evangelical Free Church, 1095 Tolmie, will install Rev. Ken Strom of Calgary as pastor Sunday.

Rev. Elmer Olson, district superintendent of B.C. Evangelical Free Churches, will speak at the 11 a.m. service, to be followed by a fellowship luncheon in the church basement.

Before coming to Parkdale, Strom served five years in the Huntington Hills Free Church of Calgary, and four years in the Southern Alberta parish of Etzikom and Orion.

Married to Nova, a piano teacher, and with four daughters, Strom is a graduate of the Prairie Bible Institute, has a BA in history from University of Alberta and an MDiv. from Trinity Evangelical Divinity School, Chicago.

Anglican induction Thursday

Rev. Andrew Gates will be inducted as rector of St. David's-by-the-Sea Anglican Church on Thursday at 7:30 p.m.

The induction, by Bishop F. Roy Gartrell, will be followed by a social service.

Historic church restored

COURTENAY — Historic St. Andrew's Presbyterian Church at Sandwick has been completely restored and weekly services are expected to begin again soon.

Under Archie Piercy, a member of a pioneer family, the church has been restored through use of LP funds and a great deal of volunteer labor.

On behalf of the committee, Piercy asked the city to grant the trustees of St. George's United Church, for the sum of $1, a lease for the term of 99 years. The lease would be for the St. Andrew's church and the land on which it is located not currently used as a cemetery.

Council agreed to the lease which will be drawn up by the city administrator.

Derrick ratcliffe said the lease would have to be drawn up very carefully because of the cemetery.

The church was officially reopened this summer with parishioners and clergy arriving in horse-drawn buggies and wearing clothes of the early days, many of which were original gowns.

CITY AND DISTRICT CHURCHES

GOSPEL CHAPELS

OAKLANDS CHAPEL
Fernwood and Cedar Hill Road
SUNDAY
9:30 a.m.—Breaking of Bread
11:15 a.m. Sunday School and Family Bible Hour
Mr. Keith Price From Montreal
7 p.m. — Evening Service
Speaker Mr. R. McArthur
Thurs., 7:45 p.m. — Prayer Meeting
8:15 p.m., Episode 3
"How should we then live"
of "The Renaissance"

VICTORIA GOSPEL CHAPEL
935 Pandora Avenue
SUNDAY
9:30 a.m. — The Lord's Supper
11:15 a.m. — Sunday School, Bible Class and Family Bible Hour
Speaker at both Services
Mr. J. Boyd Nicholson
Subject:
"Dwelling with Christ in Eternity"
7:00 p.m. — Subject:
"Life, Death and Immortality"
Wednesday, 8:00 p.m.
Prayer Meeting and Bible Study

EVANGELICAL FREE CHURCH

PARKDALE FREE CHURCH
1095 Tolmie Ave. 382-7513
Rev. A. Kenneth Strom, Pastor
SUNDAY
Sunday School 9:45
Family Worship 11:00
(Installation of Pastor Strom)
(Speaker: Rev. Elmer Olson)
Evening Fellowship 7:00
"A loving Christ . . .
. . . A Caring Community

MENNONITE

SAANICH COMMUNITY CHURCH
990 Falmouth Road, 384-8841
10:00—Family Worship
11:00—Bible and Optional Classes
Pastor—G.L. Braun, 477-6111

UNITARIAN

UNITARIAN CHURCH OF VICTORIA
Temporary Location:
TEMPLE EMANUEL SYNAGOGUE
1461 Blanshard St.
10:30 a.m., "Toward a New Objective"
Dr. Hugh L. Keenleyside
Visitors Invited

LUTHERAN

LUTHERAN CHURCH OF THE CROSS
Cedar Hill and Cedar Hill Cross Roads
Alfred J. C. Johnson, Pastor, 477-3851
10:00 a.m. Divine Worship Service
The Church Where Families Worship Together
Evangelical Lutheran Church of Canada
(E.L.C.C. formerly A.L.C.)
Visitors Welcome

HOPE LUTHERAN CHURCH
MISSOURI SYNOD
1924 Carrick Street off Foul Bay
The Rev. L. M. Carlson, Pastor, 592-2308
Sunday School 9:45
Bible Classes 10 a.m.
11:00—Divine Worship Service
A Church of "The Lutheran Hour" and "This is the Life"

GRACE LUTHERAN CHURCH
1273 Fort St. 383-5256
Lutheran Church in America
(Across from Central Junior High)
Minister Rev. Ronald Nelson
Worship 10 a.m.
7:30 p.m. — Evening Worship
FRIDAY, SEPT. 30
7:30 p.m. — Film, Gospel Road
"Come, let us worship the Lord!"

GOOD SHEPHERD LUTHERAN CHURCH
2815 Cedar Hill Road
Rev. Fred Knebel, Pastor
658-8043
10 a.m.—English Service
11 a.m.—German Service
11 a.m.—Sunday School

REDEEMER LUTHERAN CHURCH
Corner Jacklin and Jenkins
9:45 a.m. — Sunday School
11:00 a.m. — Worship Service
Minister Herman Bickel, 478-8850

SPIRITUALISM

VICTORIA CHRISTIAN SPIRITUALIST CHURCH
819 Fort Street
Sundays, 11 a.m.
Worship and Social Fellowship
Clairvoyance at Every Service
Tea and Psychic Reading on 1st and 3rd Wednesdays from 1:30 to 3:15 p.m.

SOCIETY OF FRIENDS

SOCIETY OF FRIENDS
(Quakers)
MEETING FOR WORSHIP
SUNDAY 11 A.M.
VISITORS WELCOME
1831 FERN ST.

Reformed Episcopal
CHURCH OF OUR LORD
Humboldt and Blanshard St., Victoria, B.C. 383-8915
11:00 a.m.
Morning Service
Rector: Rev. Dr. A. J. Mowatt

CANDLELIGHT TIME
at the
MARINA
in OAK BAY, 1327 Beach Dr. 598-4511
SUNDAY at 9 P.M.
OPENING NIGHT
LIVE ON STAGE
"Hope of Glory"
from Houston, Texas
$3.00 PER PERSON
(Includes "Build Your Own" Sandwich Bar and beverage)
9-24 For More Information Call 598-4511

SING OUT
FESTIVAL of MUSIC
at the
VICTORIA HIGH AUDITORIUM
1260 Grant Street
SATURDAY, SEPTEMBER 24th at 8 P.M.
SUNDAY, SEPTEMBER 25th at 3 P.M.
with
HOPE of GLORY

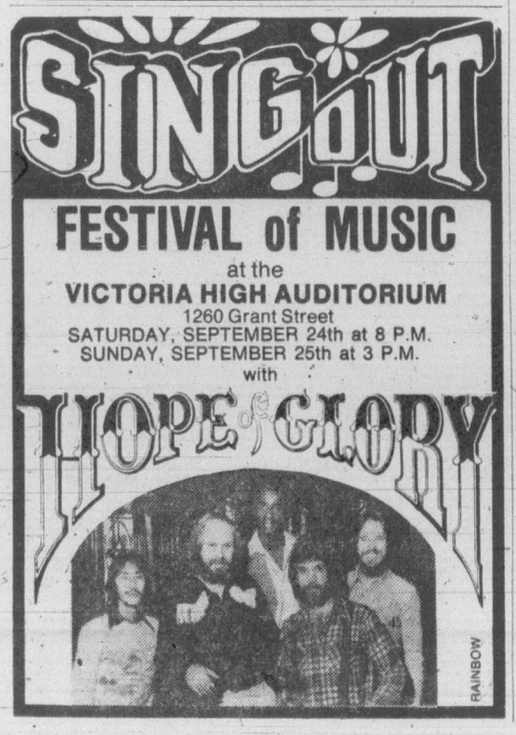

Anglican

christ church cathedral
Quadra at Courtney
2 blocks up from Douglas
8:00 a.m. Holy Eucharist
9:30 a.m. Family Eucharist
11:00 a.m. Mattins
5:15 p.m. Holy Eucharist
7:30 p.m. Evensong
WEEKDAYS
Mattins: 9:00 a.m.
Evensong: 5:15 p.m.
Holy Eucharist:
Tues. and Wed. 11:00 a.m.
Thurs. 7:30 a.m.
Fri. 12:15 Noon

St. John's
QUADRA AT MASON
8:00 a.m. Holy Communion
9:30 a.m. Family Service
Nursery and Sunday School
11:00 a.m. Choral Communion
Sermon:
BISHOP W. G. BURCH
THURSDAY
10:30 a.m. Holy Communion

ST. BARNABAS
Belmont and Begbie
7:45 a.m. Mattins and Holy Communion
10:30 a.m. Sung Mass
7:30 p.m. Solemn Evensong
Preacher:
Bishop R. J. Pierce
HOLY COMMUNION DAILY
The Rev. D. R. Chassels—595-8242

ST. DUNSTAN'S
Tyndal and San Juan
Rector: The Rev. W. J. Lunny
8:00 a.m. Holy Communion
9:45 a.m. Family Eucharist and Sunday School
Preacher: The Rev. R. Vickers

ST. GEORGE THE MARTYR
Cadboro Bay Road and Maynard Street
Rev. Barry Jenks, 477-0705
8:00 a.m. Holy Communion
9:30 a.m.
Parish Family Eucharist and Church School
11:00 a.m. Morning Prayer
HOLY COMMUNION
Wednesday 7:30 p.m.
Thursday 10:00 a.m.

St. Luke's
Cor. Cedar Hill and Cedar Hill X Rd.
Rector:
The Rev. D. Edward F. Moulden
Lay Reader: Mr. A. E. Norris
8:00 a.m. Holy Communion
11:00 a.m. Morning Prayer
Sermon—The Rector
7:30 p.m. Holy Communion

ST. MARY'S
ELGIN ROAD
The Parish Church of Oak Bay
The Ven. Hywel J. Jones
L. Th., Rector
8:30 a.m. Holy Communion
9:30 a.m. Family Eucharist
11:00 a.m. Mattins
Preacher: The Rector
7:00 p.m. Holy Communion
Sunday School
11 a.m. All Depts.

ST. MATTHIAS
Richmond at Richardson
Rector:
Canon W. E. Greenhalgh, L.Th.
Assistant:
Rev. David Fuller, B.Sc., M.Div.
8:00 a.m. Holy Communion
10:30 a.m. Family Service, Nursery
7:30 p.m. Eucharist and Laying on of Hands

St. Peter's
LAKEHILL
Welcomes You
9:00 a.m. Holy Communion
10:30 a.m. Choral Eucharist
Rev. W. B. Mundy, 382-4848

St. Philip's
Neil Street and Eastdowne Road
Rector—Rev. D. Neil Robinson
8:00 a.m. Holy Communion
9:15 a.m. Parish-Family Eucharist
11:00 a.m. Morning Prayer
7:30 p.m.
Family Praise and Worship
HOLY COMMUNION
Wednesday —7:30 p.m.
Thursday —10:00 a.m.

United

FIRST UNITED CHURCH
Quadra at Balmoral
A Service for the Whole Family
11:00 A.M.
"A TALE OF TWO FAMILIES"
Rev. Hugh M. Hunter
Church School joins the Congregation for the whole service.
Nursery and kindergarten facilities available

METROPOLITAN UNITED CHURCH
Pandora at Quadra Street
Sunday Services of Worship
11:00 a.m.
"TELL ME A STORY"
Dr. A. E. King
7:30 p.m.
"THE WAGES OF SIN"
Rev. E. Laura Butler
11:00 a.m.
Church School in All Departments

CENTENNIAL UNITED CHURCH
Gorge Road and David Street
(Opp. Colony Motor Inn)
11:00 A.M.
"FOLLOW ME"
Rev. John Wood preaching
Mr. Ernest Williams—Organist

ST. AIDAN'S UNITED CHURCH
Richmond at Cedar Hill X Road
Ministers: Rev. J. Rae Allan
Rev. Clare Holmes
Organist: Mrs. Edith Morris
MORNING WORSHIP
9:30 a.m. Rev. Clare Holmes
11:00 a.m. Pulpit Guest. Bob Elliott
"XYZ's of Life"
9:30 a.m. All Sunday School Classes
Creche Provided Both Services

OAK BAY UNITED CHURCH
Granite and Mitchell
11 a.m. WORSHIP
(Nursery & Kindergarten)
"GENERAL COUNCIL"
The Rev. Oliver Howard
Church School 9:30 a.m.
Grades 1 to 12

belmont avenue united church
2033 Belmont at Pembroke
595-4786
Minister: Rev. Robert F. McPherson
11:00 a.m. Worship Service
Sunday School & Nursery Care

CADBORO BAY UNITED
2625 ARBUTUS ROAD
10 A.M.
Morning Worship
Nursery Care
REV. JOHN DAVIDSON

CORDOVA BAY UNITED
5166 Cordova Bay Rd.
Worship Service and Sunday School
10 A.M.
REV. FRANK BALLDOCK 658-8505

FAIRFIELD UNITED CHURCH
Moss at Fairfield
9:45 a.m. Sunday School
11:00 a.m. Worship Service
Nursery for Children
Minister: H. W. Kerley

A Warm Welcome for You At
GORDON HEAD UNITED CHURCH
Corner of Tyndall and San Juan
11:15 a.m.
"WE HAVE THIS TREASURE"
Sunday School at the same hour
Rev. Russell K. Vickers, Minister
Telephones 477-0412, 477-6505

MORGAN

LIL ABNER

JUDGE PARKER

ARCHIE

RIP KIRBY

BLONDIE

MARY WORTH

HI and LOIS

KERRY DRAKE

MOMMA

M. V. Chesnut's Garden Notes

Further to my recent notes on the winter storage of vegetables, I might say that over the years I have had a surprising number of letters asking whether it is safe to eat parsnips that have been left in the ground all winter. I haven't the foggiest idea how this silly superstition ever got started — that overwintered parsnips turn poisonous in the spring — but there is absolutely nothing in it.

In fact, on well-drained, sandy loam soil, I think by far the best way to store parsnips is to leave them in the ground, pulling them as needed. Frost holds no terrors for the parsnip — in fact, its flavor and sweetness is improved by a touch of frost.

To prevent parsnips from becoming too big and coarse, some gardeners dig them in the fall, twist off the tops, then replant them upside down to check further growth. This should be done in a spot close to a hard path or walkway so they can be gathered in wet weather without muddy boots.

Mind you, you can't leave parsnips in the ground in heavy, wet soil infested with slugs. In this case, store in a box of slightly dampened peat moss, as for carrots.

We have an entirely different situation with winter squash and pumpkins, as these need very much warmer and drier conditions that the root vegetables. Given the proper storage conditions, pumpkins will keep for two months and the hard-skinned winter squash — Hubbard, Butternut, Acorn and the like — have been stored successfully for up to six months.

First, wipe the skins with a cloth moistened in a solution of household bleach (Javex, Purex, Clorox, etc.) one part bleach to three parts water; this is to prevent mildew and other moulds from forming. If at all possible, place pumpkins and squash in a very warm room, 25 to 30 degrees, for a period of two weeks; this curing or after-ripening adds considerably to their storage life. Then transfer to a moderately cool place, 10 to 15 degrees, and they should be up off the floor on shelves or racks to avoid contact with dampness.

This treatment is correct, also, for the ornamental gourds which, after all, are simply inedible forms of squash. After curing for two weeks in a very warm but well ventilated place, coat your gourds lightly with a clear floor wax, or better still, with a good grade of auto body wax, and polish with a soft cloth. For my money, this is much better than painting them with shellac or varnish, which tends to flake off.

The cauliflower is one of our most difficult vegetables to store, and even under ideal conditions, it has a storage life of only a few weeks. For this reason, I think it is best to leave them in the ground until the time for really severe frosts arrives — ordinary cauliflowers can take a few light frosts, and there are kinds especially bred to stand out through the winter in our climate. Pin a couple of the outer leaves together over the top of the curd to keep out the rain, using a spring clothes peg.

Another stunt often used by Old Country gardeners is to take out a spadeful of soil alongside the stem and on the north side of the plant. Bend the plant over toward the north and dump the shovelful of soil on the lower stem to hold the plant in a slanting position. In this posture, the low winter sun cannot strike the curd.

Examine your cauliflowers every few days, cutting each one as it reaches prime condition, for this vegetable is quick to become overblown and useless after passing its peak.

With all cauliflowers, cabbages and sprouts standing in the garden, it is most important to remove any leaves which may be turning yellow. These give off a horrible smell, so strong it can impart a taint to nearby vegetables.

Art Buchwald

WASHINGTON — The worst part of the Bert Lance hearings as far as I was concerned had to do with the overdrafts of his wife, himself and their relatives at the Calhoun National Bank.

Whether Mr. Lance is innocent or guilty of any of the allegations made against him, he has admitted that he and his family dealt heavily in overdrafts and wrote checks for which there were not funds at the moment to cover them.

President Carter, in defending his good friend, said he didn't see anything wrong in overdrafts and many people do it. The point then is, if the President of the United States doesn't see anything wrong in them and the former head of the Office of Management and Budget obviously doesn't, how can the average husband (this is a male chauvinist column, if anyone is interested) expect his wife not to engage in the same practice?

Just the other day we got a notice from the bank informing my wife that she had written $450 in checks for which there was no money in the account to cover them.

I asked her about it.

"Oh," she said sweetly, having watched the hearings for three days, "that was just an overdraft."

"You may call it an overdraft, but some people might say you've been writing bum checks."

"I don't see why the bank is so excited. LaBelle Lance had overdrafts of over $140,000 and no one bothered her."

"LaBelle's husband was president of the bank. She was entitled to write checks stamped insufficient funds, but our bank gets very angry when we do it."

"I don't see why our bank should get angry about a $450 overdraft when Bert Lance's bank found them perfectly respectable."

"Because," I said, "if you paid close attention during the hearings, Mr. Lance said every bank treats overdrafts in a different manner. Some banks [illegible] them and other banks encourage them. Our bank likes to keep its books straight."

"Well then, I think we ought to move our account to the Calhoun National Bank. If they like overdrafts, then I'm a perfect customer."

"It won't do any good because the Calhoun National Bank has agreed with the comptroller's office that they won't permit overdrafts any more."

"Why not?" my wife wanted to know.

"Because it's a bad banking practice. If you permit people to write out checks for money they don't have, it screws up the computers. They don't know where they're at."

"I think that's terribly unfair. It seems to me a bank should pay on the checks you write whether there is money in your account or not. After all, we'll cover them one way or another. Won't we?"

"Possibly. But the point is that if all Americans started writing checks with insufficient funds, it would make people very sloppy about their finances and could turn us into a nation of check kiters."

"Bert Lance doesn't feel that way, and he was a banker. I'll bet he never yelled at his wife when he got her statement from the Calhoun National Bank."

"We don't know that. He could have been very angry with her for having a $140,000 overdraft. I know if it were me I'd be furious with LaBelle."

"Well, I think he's a wonderful man and I'll bet he never said a word to her. If she had to write a check for $140,000 and she didn't have the money in the bank, she must have had a very good reason."

"What on earth would she have to write a bum $140,000 check for?" I asked.

"You obviously haven't been to Bloomingdale's lately."

Sydney Harris

In the beginning, we are told, was the Word; but it is no more. The word is no longer honored, respected or believed; not even the Logos of God, which has too often been perverted by men for selfish ends.

One of the most salient characteristics of young people today, not only in North America but all over the world, is the rejection of the word. The young person will not communicate because he distrusts words; he prefers listening to music to reading books because music is incapable of lying.

We have devalued the currency of communication. The monetary inflation we so worry about is as nothing in the grand scheme of things compared with the verbal inflation we have inflicted on the world. We have taken the most singular gift of man — expression — and forced it to serve our own proud, profit-seeking or petty purposes.

This is what young people resent most off all. Like all innocent youth, they began by trusting the word, by taking it at face value. Slowly and painfully, they learned that society does not say what it means, or mean what it says. Idealism quickly corrodes into cynicism, and the sullen silence of the young in the presence of their elders is a deep repudiation of the whole medium of verbal expression.

The task before us — if any real reconciliation is at all possible — is far more than a political or social or economic one. It is a task that goes to the very roots of human existence: that of restoring the word to its pristine purity and its human authenticity.

Communication — and therefore communion — can survive only when there is a genuine meeting between persons, when truth encounters truth, clasps it and returns it. But no genuine meeting is possible when we use words as bludgeons, as blackmail, as screens to hide our bad faith or as brilliant lures to hook the fish we are preying upon.

Even without bad faith — even when our intentions, so far as we know then, are the best — we still manipulate the word to *defend* our weaknesses, conceal our vulnerability, justify our self-centeredness and erect a "philosophy of life" out of fear, prejudice and ignorance.

We are told that "the letter killeth, but the spirit giveth life," and the letter has all but killed the spirit. Man's most precious gift has been perverted from the beginning, but only in this age of "mass communication" has the letter been able to extend its hegemony over the total range of men's relationships. If there is one resolution worth making, it is the resolve to treat the word as a holy thing, not a dark device for attacking, defending or disguising.

James Bacon's Hollywood

HOLLYWOOD — **Elvis Presley's** Christmas album recorded some years back is already number one on the Christmas charts — and the official chart is still four months away. Elvis won't be replaced on the list. In fact, no one will even be close.

Evel Knievel, apparently interested in continuing a film career, signed his first press agent, **Stan Rosenfield.**

"I'm going to pay you three months in advance (that's news in itself) because in my business you never know whether you'll be alive or not," the famed daredevil told Stan. "Just tell the truth about me."

His first picture, "Viva Knievel," is doing well around the country. He's become an idol with kids just like **Tom Mix** was in my day.

And speaking of old-time cowboys, comes a letter from **Buck West,** now living at the Hotel Savoy in London. It's another nostalgia question.

"Dear Mr. Bacon: I'm an old cowboy. Came to Hollywood — the old Water Hole (Gower Gulch) in front of Columbia studios — about 1920.

"Whom should one contact to learn the name of a famous old cowboy who was buried about 1920-25 on The Lone Prairie by **Douglas Fairbanks** and 50 cowboys on horseback. His favorite song was Oh Bury Me on the Lone Prairie Where the Coyotes Howl and the Wind Blows Free. That's all I remember."

He added that he read my column every day "before morning prayers."

My guess is that the honored cowboy of that era was **Art Acord.** Only **Willy Wyler** would know for sure because the three-time Oscar winner directed Art in two-reeler westerns before he died in the early '20s.

386-2121
Monday through Friday 8 a.m. to 6 p.m.
Saturday 8 a.m. to 5:30 p.m.

CLASSIFIED ADVERTISING

Vancouver Island's Largest Shopping Centre in Print

386-2121
Monday through Friday 8 a.m. to 6 p.m.
Saturday 8 a.m. to 5:30 p.m.

CLASSIFIED ADVERTISING RATES

All rates quoted are for insertion in both the Daily Colonist and Victoria Times.

Single Paper rates available on request.

REGULAR CLASSIFIED LOCAL RATE PRIVATE PARTY ONLY

10 word minimum
1 or 2 days
13c per word per day
3 to 5 consecutive days
11c per word per day
6 consecutive days or more
9c per word per day

All real estate, mobile home, rental and business advertising is considered to be commercial advertising and will be charged for accordingly.

REGULAR CLASSIFIED LOCAL RATE COMMERCIAL ADVERTISING

10 word minimum
1 or 2 days
16.5c per word per day
3 to 5 consecutive days
13.5c per word per day
6 or more consecutive days
11.5c per word per day

SEMI-DISPLAY LOCAL RATES

Any advertisement which varies from 6 pt. regular classified style shall be considered semi-display
14 agate lines per column inch
1 or 2 days
60c per agate line per day
3 to 5 consecutive days
54c per agate line per day
6 or more consecutive days
48c per agate line per day

NATIONAL AND OUT OF PROVINCE RATE

Regular Classified 17c per word
Semi-Display 65c per agate line
14 agate lines per column inch

BIRTH NOTICES

Up to 30 words $3.30
Each additional word 13c

DEATH NOTICES, MEMORIAL NOTICES AND CARDS OF THANKS

$1.50 per count line per day
3 consecutive days
48c per count line per day

PRIVATE BOX NUMBERS

$3.00 except Help Wanted Advertisement, $4.75 which includes a Position Filled Advertisement.

Contract rates for local businesses available on request.

CLASSIFICATION INDEX

VITAL STATISTICS
1 Births
8 Cards of Thanks

THE FOLLOWING SEVEN CLASSIFICATIONS ON THE LAST PAGE OF CLASSIFIED
305 Deaths and Funerals
308-A Cards of Thanks
309 In Memoriams
310 Funeral Directors
311 Monumentals
312 Florists
313 Miscellaneous

NOTICES
14 Announcements
15 Coming Events and Meetings
16 Catering, Banquets and Reception Rooms
17 Restaurants
18 Places to Visit
20 Lost and Found

EMPLOYMENT
21 Help Wanted — General
22 Office Help
23 Skilled Trades
24 Sales Persons and Agents
25 Teachers
26 Part Time—Temporary Help
28 Employment Service
30 Situations Wanted

BUSINESS SERVICES AND DIRECTORY
36 Business Services and Directory

PERSONAL SERVICES
38 Travel
33 Bands, Musicians and Orchestras
34 Pre-Recorded Music
40 Business Personals
43 Dancing
42 Education
71 Music Teachers
39 Personals
32 Trade Schools

MERCHANDISING
83 Aircraft
117 Antiques and Arts
78 Bicycles
80 Boats and Marine
65 Building Supplies
93 Cameras, Supplies and Photo Finishing
127 Chicks, Poultry, Hatching Eggs, Supplies
135 Farm Implements
60 Fuel
97 Furniture
120 Garden Supplies
99 Groceries, Meats and Produce
130 Heavy Equipment and Machinery
128 Livestock, Supplies and Events
100 Miscellaneous for Sale
103 Miscellaneous Wanted
109 Miscellaneous to Rent
77 Motorcycles
70 Musical Instruments
125 Pets and Supplies
96 Ranges, Stoves and Furnaces
92 Sporting Goods
115 Swaps
63 Timber
98 TV, Stereo, Radio Sales and Service
112 Wanted to Rent, Miscellaneous
116 Coins and Stamps

AUTOMOTIVE
155 Automobile Financing and Insurance
164 Auto Body and Painting
162 Auto Repairs, Service and Towing
168 Campers, Trailers and Motor Homes
166 Cars and Trucks Wanted
150 Cars for Sale
151 Sports, Import Cars
148 Lease Vehicles
169 Mobile Homes and Parks
149 New Car Directory
160 Parts, Accessories
158 Tires
154 Trucks, Buses and Vans
156 U-Drive and Auto Washing

ACCOMMODATION
185 Convalescent and Rest Homes
175 Hotels
178 Summer Homes, Cottages and Resorts
181 Tourist Accommodation

RENTAL
201 Apartments to Rent, Furnished
200 Apartments to Rent, Unfurnished
202 Furniture to Rent
203 Apartments Wanted
206 Duplexes to Rent
207 Duplexes Wanted to Rent
215 Halls, Warehouses, Stores and Offices to Rent
197 Housekeeping Rooms to Rent
199 Housekeeping Rooms Wanted
211 Houses to Rent, Furnished
210 Houses to Rent, Unfurnished
212 Houses Wanted to Rent
190 Room and Board
191 Room and Board Wanted
193 Rooms to Rent
194 Rooms Wanted
204 Shared Accommodations

FINANCIAL
155 Automobile Financing and Insurance
233 Mortgage Loans and Insurance
234 Mortgages for Sale
230 Personal Loans and Insurance
235 Wanted to Borrow

REAL ESTATE
280 Acreage for Sale and Wanted
240 Business Opportunities
241 Business Opportunities Wanted
247 Commercial or Industrial Properties
258 Condominiums and Townhouses
253 Country Homes and Properties
270 Exchange Real Estate
290 Farms for Sale and Wanted
263 Garages for Sale, Rent, Wanted
293 Gulf Island Properties
250 Houses for Sale
265 Houses Wanted to Buy
295 Listings Cancelled
268 Listings Wanted
271 Lots for Sale
294 Mainland and Out-of-Province Properties
273 Property for Sale
274 Property Wanted
244 Revenue Property
245 Revenue Properties Wanted
285 Up-Island Properties
256 Waterfront Properties
300 Churches

CLASSIFIED ADVERTISING COPY DEADLINES

REGULAR CLASSIFIED advertising may be placed in The Daily Colonist up to 5 p.m. the day prior to publication and in the Victoria Times up to 6:00 p.m. the day prior to publication.

SEMI-DISPLAY advertising may be placed in The Daily Colonist up to 12 noon the day prior to publication and in the Victoria Times up to 4 p.m. the day prior to publication.

CLASSIFIED SERVICE FOR DUNCAN COWICHAN VALLEY AND CHEMAINUS

Classified Ads phoned in to our Duncan office before 3:30 p.m. will appear in the following day's papers.

746-6181

TERMS OF PUBLICATION

The Victoria Press Ltd. shall not be liable for non-insertion of any advertisement beyond the amount paid for such advertisement.

In the event of an error occuring the liability of Victoria Press Ltd. shall not exceed the charge for the space actually occupied by the item in question.

All claims on error in publication shall be made within 12 hours thereafter and if not made shall not be considered. No claim will be allowed for more than one incorrect insertion not for errors not affecting the value of advertisement.

All estimates of cost are approximate. Advertisers will be charged with space actually used.

All advertising copy will be subject to the approval of the Victoria Press Ltd., who reserve the right in its sole discretion to classify, reject or insert copy furnished.

All advertisements must comply with the British Columbia Human Rights Act. This act states no advertisement may state or imply a preference, limitation or specification on the basis of an applicant's race, religion, colour, marital status, ancestry, place of origin, age; or sex (unless the matter relates to the maintenance of public decency AND prior approval has been obtained through the Human Rights Branch).

While every endeavor will be made to forward replies to box numbers to the advertiser as soon as possible, we accept no liability in respect of loss or damage alleged to arise through either failure or delay in forwarding such replies, however caused, whether by negligence or otherwise.

NOTICE OF COPYRIGHT

Full complete and sole copyright in any advertisement produced by Victoria Press Ltd. is vested in and belongs to Victoria Press Ltd., provided, however, that copyright IN THAT PART AND THAT PART ONLY of any such advertisement consisting of illustrations, borders, signatures or similar components which is, or are, supplied to Victoria Press Ltd. by the advertiser in the form of reproduction proofs, veloxs, engravings, etc., and incorporated in said advertisement shall remain in and belong to the advertiser.

BUSINESS OFFICE HOURS

Monday to Friday
8:30 a.m. to 5 p.m.

Mailing Address:
Victoria Press Ltd.
P.O. Box 300
Victoria, B.C.
V8W 2N4

PHONE DIRECT
386-2121
TO PLACE YOUR CLASSIFIED ADVERTISEMENT

DEATH and FUNERAL ANNOUNCEMENTS DIRECTLY FOLLOWING CLASSIFIED

1 BIRTHS

ALLAN—Surprising Rose and Cliff with an early start on Sept. 20, 1977, Scott Ryan, 4 lbs. 12 ozs., brother for Rory. Thanks to Dr. Richardson and Molly. Our newest JOP member.

HUHTALA—Born to Matt and Sue, a boy, Steven Matthew, 9 lbs. 4 ozs., on September 15, 1977. Thanks to Dr. Innes, Dr. Chan, and staff at Victoria General Hospital.

HUGHES—Bill and Maureen (nee Russell) of Parksville are pleased to announce the birth of their daughter, Jaime Lee, 7 lbs. 9½ ozs. Born on Sept. 20, 1977 at Nanaimo General Hospital. Proud grandparents are Mr. and Mrs. Chris A. Pike and Dr. and Mrs. Del Russell, Victoria. Thanks to Dr. Bruce Johnstone and Maternity staff of Nanaimo Hospital.

14 ANNOUNCEMENTS

THE FAIRFIELD NEW HORIZONS' Activity Centre is now open for drop-in and cards Monday to Friday, 10 a.m. to 4 p.m. at the new location, 1330 Fairfield Road. On Monday, September 26th there will be Conversational French and carpet bowling from 10 a.m. to noon and a General Meeting at 2 p.m. when we hope that all members will attend.

FRATERNAL ORDER OF EAGLES
The annual picnic, previously cancelled, will be held at Elk Lake, on September 25, 1977, weather permitting.

QUADRA RECREATION CENTRE
1630 Quadra at Pandora
386-0723 385-9631
Hall Rentals — Dancing, Meetings

15 COMING EVENTS and MEETINGS

ATHLETIC BINGO
WEDNESDAY
QUADRA REC CENTRE
1600 QUADRA
AT PANDORA
386-0723

DOLPHIN FOOTBALL BINGO
MOVING TO
Esquimalt Legion
622 ADMIRALS RD.
Every Sunday Evening
6 Cards $2
Early Bird Games
6:30 P.M.
Regular Games 7:00 P.M.
5 Extra Games
5 Cards for $1.00
Good Neighbour Games
Free Bus to Town
Proceeds In Aid of
Minor Football

HORNET FOOTBALL BINGO
Saturday, Sept. 24
O.A.P. Hall
1600 Government St.
EARLY BIRD
6:30 p.m.
Regular Games
7 p.m.
5 EXTRA GAMES

Looking for something different for Christmas gift giving this year, give a gift of distinction, come and see our beautiful line of copper at our open house September 23rd, 24th, 10 a.m.-8 p.m. 6395 Sunnyslope Drive, Pat Bay Highway off Tanner Rd. 652-3867.

RUMMAGE AND BAKE SALE
SATURDAY, SEPT. 24th
10 A.M. TO 4 P.M.
VICTORIA EDELWEISS CLUB
No. 108-114 NIAGRA ST.
Don't miss this event. Excellent selection of assorted items.

VICTORIA ATHLETIC ASSOCIATION
ANNUAL GENERAL MEETING
SUNDAY, Sept. 25, 1977 — 7:30 p.m.
at CLUB HEADQUARTERS
Election of Officers for 1977-1978 year. All active Members are requested to attend.

ROYAL SCOTTISH COUNTRY DANCE SOCIETY
Still time to join. Beginners' classes held every Monday at 8 p.m. Sir James Douglas School, Moss and Fairfield St. For information call Joe Huebner, 384-1015, or Gerry Dunn, 598-6547.

EMERGENCY MEETING OF Second Douglas District to establish a new Scouting Program will be held on Monday, September 26 at 7:30, Craigflower School. All interested parents are urged to attend.

FALL FAIR - TEA
St. Alban's Church Hall
ST. ALBAN'S CHURCH HALL
RYAN AT BELMONT
SAT., SEPT. 24, 1-4 P.M.

VICTORIA CHORAL SOCIETY
Requires tenors and basses, rehearsals Tuesdays, 7:45 p.m., Monterey School, 851 Monterey Avenue. Call 386-1884 or 385-6933.

RUMMAGE SALE
St. Philips Church, corner Eastdowne and Neil St. Saturday morning September 24th. 9 a.m.

MYSTERY TOURS
Leaves V.I. Coach Lines depot every Sunday at 1:30 p.m. Return 5 p.m. $5.50 includes tea. 385-4411

VICTORIA BASKETBALL OFficials meeting Wednesday September 28, 7:30 p.m. Royal Athletic Park, Upper Lounge.

COLUMBIAN ORCHESTRA OLD time dance. Centennial Church Hall, David St. 9:30-12:00. Refreshments.

EXPERIENCED BUSH MAN TO axe and chain for survey crew. 382-9526.

16 CATERING, BANQUETS and RECEPTION ROOMS

BEAUTIFUL
That's the word for our banquet room AND our service. Club meetings, office gatherings, wedding receptions, retirement parties or parties of any type. You'll enjoy our decor, food and service. Book now. Call friendly Flo for more information.
384-7151
JAMES BAY INN
270 Government

GEORGE'S BAVARIAN BANQUET FACILITIES
1021 Pandora 383-7121
INTERNATIONAL CUISINE
3 DINING ROOMS AVAILABLE
SMALL OR LARGE PARTIES
UP TO 150 SEATING CAPACITY
ENTERTAINMENT
AVAILABLE ON REQUEST

16 CATERING, BANQUETS and RECEPTION ROOMS

RED LION MOTOR INN
3366 Douglas St., 385-3366. Catering for banquets, luncheons, wedding receptions and business meetings, receptions up to 200 people. Canned music available. Consistant high quality service and menus, choice of excellent function rooms. Call Marguerite Chan, Sales Representative, 385-3366.

20 LOST and FOUND

REWARD
Will the person who has the man's burgundy leather jacket taken from the blue, TR4 parked at the Empress Hotel, Saturday, September 17, call 592-9012 to arrange for its return. Keep the watch. $5 reward.

PLEASE RETURN MISSING wallet. Reward for anyone finding it. Red wallet containing, Social Security card, birth certificate, medical cards, and most important a picture of my husband. Urgent that I get it back. 595-1528.

LOST: SIAMESE CAT, 1 YEAR old, brown nose, legs and tail, white body. Green collar and with tag — "316 Arnold Avenue". Answers to the name of "Echo", Richardson-Moss area. If found, please call 384-3976, after 7 p.m.

URGENT; LOST BROWN AND white springer spaniel, male, answers to Mao, any information please phone 477-9767 or 592-0395 anytime. Reward.

LOST: LITTLE WHITE DOG, cross Yorkshire Terrier, Maltese and Poodle, Gonzales area, name "Muffin", has tag and Oak Bay licence 1303. Finder please phone 598-4060.

REWARD
Lost: Male dog 2 years old, brown and cream, Husky type dog. Quadra and McKenzie area. 386-9926.

WOULD THE PERSON WHO bought a pair of adult-sized leather shorts from Goodwill in July or August, please phone 479-7304.

LOST: HALF LAB HALF SHEPherd. Pointed ears. 8 months old, white spot on chest. 479-4407. Urgently wanted.

LOST — GREY, BROWN AND white kitten, 8 weeks old, in Woodward's area. If found please call 386-0298.

FOUND: SIZEABLE SUM OF money in James Bay area, owner can claim by phoning 383-7249 evenings.

LOST HEAVY LINK SILVER bracelet, Leonard - Moss St., September 16, great sentimental value. Please return. 386-6693.

LOST: BLACK LAB DOBERMAN cross pup, 4 months old, lost in Gorge-Tillicum area. Phone 746-7250 collect.

REWARD: LOST, GRAY AND white part-Persian male cat, wound on right side of neck. James Bay area. Phone 384-3511 after 5.

LOST: LONG HAIRED MALE, neutered, ginger cat. East Saanich area. Please call 652-0510.

LOST: 4 YEAR SEAL POINT SIAmese, Pembroke St., reward. 656-5976.

REWARD: LOST IN THE GORdon Head-Sears area. Ladies Longine silver wrist watch. 477-8098.

LOST: GIRLS GLASSES WITH brown frames, Head Street. 385-1255.

LOST LADIES RED WALLET IN Strathcona Hotel area. 598-7473 after 6.

FOUND IN AUGUST AT MATHEson Lake: Pearl ring. 477-9862.

21 HELP WANTED GENERAL

ADVERTISEMENTS IN THIS CLASSIFICATION MUST COMPLY WITH THE BRITISH COLUMBIA HUMAN RIGHTS ACT

RESIDENT MANAGERS NEEDED
Mature couples preferred to manage several new apartment buildings in the Greater Victoria area.
46 SUITES
43 SUITES
29 SUITES
22 SUITES
Contact:
J. S. COLWELL
Seasgray Properties
386-3124

FULLY QUALIFIED PROFESsional gardener with thorough knowledge and experience in all phases of handling bedding plants, pruning, lawn care, etc. Salary $1,280.66 monthly. Applications in writing to Mr. L. Treloar, manager, Royal Oak Cemetery, 4673 Falaise Drive, Victoria, B.C. V8Y 1B4 not later than September 30th at 4:30 p.m.

MATURE RESPONSIBLE PERson to care for 14 month old child on weekdays, Cook Street, Beacon Hill area — also up to 30 hours during weekdays if possible. Your home or mine. References. Weekdays after 5, and weekends all day. 388-9253.

WANTED IMMEDIATELY, EXperienced mature chambermaid for personal care home. Permanent position Mon.-Fri. Hours 7:30-12 noon. Phone 598-2465 weekends and evenings, 383-5447 weekdays.

JANITORIAL FIRM REQUIRES experienced floor maintenance person. Must be able to work without supervision. Drivers license essential. Night work only. Reply to Victoria Press Box 202.

ANYONE WITH NICE PERSONality and ambition to earn for future security and personal dreams — helping small business to expand. For appointment phone Monday, 595-8376.

MATURE RELIABLE WOMAN housekeeper, companion to share home in Esquimalt with widow plus one dog and cat. Reply to Victoria Press, Box 192.

QUALITY MEN'S AND LADIES' clothing shop has opening for shipping clerk also marking merchandise. Reply to Victoria Press Box 196.

BRADY'S FISH AND CHIPS needs waiter-waitress for part-time work. Hours, Monday through Friday, 11:30 a.m. to 3:30 p.m. Apply in person 20 West Burnside Road.

MORNING COOK EXPERIENCED in breakfast and short order. Apply Waddling Dog Inn, Mount Newton X Rd. and Pat Bay Highway.

TAXI DRIVER: MUST HAVE Class 4 License and Chief permit. Phone 479-4830 anytime between 8 a.m. and 4 p.m.

WANTED EUROPEAN TRAINED cook, also a waiter-waitress. Apply in person to Pablos Dining Lounge, 225 Quebec St. (388-4255).

CAN YOU SPARE AN HOUR? WE need volunteers at Glengarry Hospital, 1780 Fairfield Rd. Please call Mrs. Helen Lavallee, 598-5151.

LOVING CARE FOR 2-YEAR-old, my home, Monday-Friday, 12:30-5:00 p.m. Glen Lake area. 478-0094

PART-TIME DISHWASHER EVEnings and weekends. Apply Waddling Dog Inn, Mount Newton X Rd. and Pat Bay Highway.

EXPERIENCED JEWELLERY sales person. Must have knowledge of diamond watches etc. Victoria Press, Box 193.

CLERK FOR REPAIR DEPARTment of jewellery store. Experienced, full time. Victoria Press, Box 45.

SHORT ORDER COOK OR SANDwich person, experienced waiter-waitress, apply 2138 Keatings Cross Road between 1 and 4.

LIVE-IN HOUSEKEEPER REquired, 2 school aged children, salary negotiable. 387-3265 after 5 p.m.

HOUSE WORK, 4-5 HOURS weekly, $4 hour. References. 658-8020.

TEACHER WANTED — JAZZ. Dancenergy Studio, 1322A Government. 384-3841.

21 HELP WANTED GENERAL

Applications are invited for the position of part-time (3 days per week) Co-ordinator for one of the Day Psychiatric Programs.

The position will be responsible for designing and co-ordinating social, recreational and physical programs to meet the needs of individuals with long term emotional difficulties.

The successful applicant should possess qualifications in the following areas: Psychiatric Nursing, Occupational Therapy, Social Work, or a degree in one of the behavioral sciences, as well as a demonstrated organizational ability.

Applications will be accepted to September 30, 1977.

D. A. Mortenson
Personnel Director
Nanaimo Regional General Hospital
1200 Dufferin Crescent
Nanaimo, B.C.

CORPORATION OF THE TOWNSHIP OF ESQUIMALT
ESQUIMALT POLICE BOARD

Applications are invited for the positions of Probationary Constables for the Police Department.

Application forms are available from the undersigned and should be returned to the Chief of Police not later than the 7th day of October, 1977.

A. Burton,
Chief of Police,
Municipal Hall,
1229 Esquimalt Road,
Victoria, B.C.
V9A 3P1

ADULTS, SENIOR STUDENTS PENSIONERS, HOUSEWIVES
Adult size Daily Colonist routes are now available in the James Bay area. Monthly profit approximate $120 to $130 per month for 1½ hours delivery time each day. As dilevery is made in the early morning, there is no interference with other occupations or studies. For further information please contact R. Elliott, 383-4111, local 166.

ORGANIST—CHOIR DIRECTOR
Required autumn 1977 at Fairfield United Church, Victoria, B.C. for well-established senior choir and to help develop youth choir. Recently installed two-manual pipe-organ with chimes; opportunities available for teaching. Salary negotiable. Send resume to Blyth Hughes, 1563 Richardson St., Victoria, B.C. V8S 1R2 (phone 598-2714).

MATURE PERSON AS PERMAnent driver of panel truck with some responsibilities for freezer stock, neat appearance, good driving record, capable of lifting and carrying boxes. Reliable, responsible and trustworthy in handling cash and deliveries. Monday through Friday. Salary $750 a month adjusted after 4 months. Reply Victoria Press Box 129 giving full personal and employment record.

VOLUNTEER DAYCARE AIDES
This is a challenging volunteer position required by the daycare section of the Ministry of Human Resources. The applicants (2 or 3) will be required to supervise placement of children in daycare homes — minimum 1½ days per week. Training programs and ongoing supervision provided. Please call Mrs. Adrienne Carter, 386-6174.

W. & J. WILSON LTD.
TAILOR SHOP PERSONNEL
Required to do alterations on high quality mens, ladies and children clothing. Only those capable of high quality work need apply to W. & J. Wilson Ltd., Mr. Joan Josephy, 1221 Government St. 383-7177.

NEED EXTRA CHRISTMAS MONEY?
New jewellery company in B.C. is looking for full and part time sales help. Home party plan, no investment, no deliveries. For more information call 478-0823 after 1 p.m. or 478-8217 anytime.

SKI TECHNICIAN
Required by Jeune Brother and Peetz Ltd. The right applicant must be willing to locate in Nanaimo B.C., Salary negotiable, full time employment. Contact 384-4322 in Victoria or phone 754-5511 in Nanaimo, ask for Brian.

ADVERTISING SALES POSITION, part-time or full-time, is available on a Victoria weekly newspaper. Also interested in hiring experienced phone persons for advertising sales. Write to Victoria Press, Box 179.

MATURE COUPLE TO ASSIST A staff of six in maintaining large adult apartment complex. Good wages, no gardening. Please state age and phone number to Victoria Press Box 147.

EXECUTIVE HOUSEKEEPER required for new hotel opening spring of 1978 in Victoria. Experienced only. Send resume to 225 Belleville Street, Townhouse 6, Victoria, B.C. V8V 1W4.

GROWING MARINE BUSINESS needs store clerk with some experience in marine and commercial trolling gear. Serious applicants need only apply. Write Victoria Press Box 165.

FULL-TIME OR PART-TIME, UNusual opportunity for man or woman interested in earning extra income. To arrange appointment write No. 402 1445 Fort St.

BOOKKEEPER CAPABLE OF undertaking complete set of books. Knowledge of data processing desired but not essential. Reply to Victoria Press, Box 157.

DRIVERS AND SWAMPERS FOR furniture moving company. Only experienced persons need apply. All references will be checked out. 386-9772.

NON-UNION TANDEM GRAVEL truck operator. Must be fully experienced. State experience and rate of pay per hour to Victoria Press Box 184.

HOUSEKEEPER FOR TWO, AND companion for middle aged Christian lady. Non-smoker preferred, includes self-contained suite, plus wages. 658-8028.

RESPONSIBLE PERSON TO care for 5 month old, approximately 3 days per week. Prefer our home, Cordova Bay. 658-5196.

ADULT FOR OCCASIONAL BAbysitting, three school-aged children, references. Gordon Head. 477-4342, 8-11 a.m.

FULLTIME HOUSEKEEPER FOR 50-room downtown Motor Inn. Experience and references essential. 386-2812, anytime.

REQUIRED IMMEDIATELY, EXperienced mature waiter-waitress, apply 533 Yates, between 9 and 11 a.m. 384-6121.

WANTED: MATURE, EXPERIenced waiter-waitress for night shift, apply in person after 12 noon, Scotts Restaurant.

PART-TIME SWAMPERS AND drivers wanted. Please send resumte to P.O. Box 246, Station E, V8W 2N2.

CHAMBERMAID REQUIRED IMmediately, 2 or 3 days a week. 7 a.m.-1:30 p.m. 1052 Newport. 598-4330.

HANDYMAN
Part time handyman, own transportation and tools, bondable. Victoria Press Box 125.

RELIABLE SITTER FOR 3-year-old and grade 1 child, while mother works part time, Vic West area. 382-3256.

FULL AND PART-TIME HELP wanted, telephone work, call Miss Hodgson, 385-4463.

PART-TIME HAIRDRESSER REquired. For information phone 479-4852 or 478-5030.

WANTED PART TIME EXPERIenced floral designer. Hatley Park Florist, 478-0833.

VICTORIA AIRPORT TRAVEL Lodge, Sidney requires relief desk clerk. Phone for interview, 656-1176.

PART-TIME FRONT END ATtendant required. Apply 285 Superior St.

21 HELP WANTED GENERAL

DISTRICT of SAANICH
SAANICH EMERGENCY PROGRAMME
AUXILIARY FIRE SERVICE
The 1977 Fall Basic Firemen's course will begin Monday, 3rd October, TIME: 7:30 p.m. PLACE: No. 1 Fire Station, 760 Vernon Avenue. Practical training on up-to-date equipment is provided for 10 successive Mondays and is free of charge. Minimum age is 19 and preference is given to Saanich residents. To enrol, telephone 388-5531.

REQUIRED IMMEDIATELY
OFFICE SUPERVISOR
For community based Social Service Organization serving Greater Victoria.
THE POSITION
Involves the operation of a comprehensive filing system, supervision and orientation of in house volunteers, general typing activities, reception and miscellaneous office duties.
THE PERSON
Should have knowledge of community organizations in Greater Victoria, have initiative, good judgement, organizational abilities, good typing skills and ability to communicate both orally and in writing, be willing to work in a small office with flexibility regarding tasks and hours.
SALARY
$700 a month. Send resume by Thursday, Sept. 29 to Victoria Press Box 187.

DISTRICT of SAANICH
SAANICH EMERGENCY PROGRAMME
SEARCH and RESCUE SERVICE
The 1977 Fall Basic Search and Rescue Course will begin Wed., 5th October, TIME: 7:30 to 10:00 p.m. PLACE: No. 1 Firestation, 760 Vernon Avenue. Practical training in search and rescue techniques is provided for ten successive Wednesdays. Minimum age is 19 with preference to Saanich residents. To enrol, telephone 388-5531.

Woodward's
Requires a part-time floral designer. Must be fully experienced in wedding and funeral arrangements and all aspects of floral design. Apply in person to the Personnel Office, Tuesday to Saturday, 2-4 p.m.

SET YOUR OWN HOURS
Photo Developing Co. requires several representatives. Previous sales experience helpful — but we will train qualified persons anxious to work and willing to learn. This is an opportunity to establish continuous income. For appointment call 598-2612, 10 a.m. - 2 p.m.

Join The Exciting World Of Fashion
Double your family income. Mix business with pleasure and at the same time enhance your own wardrobe by being a Chandelle Fashion Counsellor. Must have car. For interview 479-2194.

$6.95 HR. WORK FULL TIME
$4.95 HR. WORK PART TIME
We require 8 ambitious people to work 4 evenings and half day Saturday, car necessary. If you qualify call Mr. Marco for personal interview, incentive plan available. 385-4461.

THE HUNGARIAN VILLAGE RESTAURANT
has an opening for an experienced dining room waiter-waitress. This is a permanent position and only responsible, mature persons need apply. Phone 477-3023 for appointment.

WANTED IMMEDIATELY, REGistered nurse to take charge of nursing duties in a private hospital. No less than 10 years nursing experience. Hours 7:30 - 4 p.m., five days a week. Reply to Victoria Press, Box 164.

TRAVEL CAREER
Clerical and sales. Young, ambitious, alert salesmen with effervescent personality who cares about people and can run office independantly. Reply Victoria Press Box 160.

Casual Labor
Needed for store renovations. Commencing Wed., Sept. 28, 9 a.m. $3.00 per hour.
Apply at 639 Yates St.

ESTABLISHED PROPERTY Management Company requires experienced general manager. Salary and benefits, commensurate with experience. Reply Victoria Press Box 139.

HOTEL-RESTAURANT NEEDS enthusiastic telephone sales people for exciting promotion, full time, start immediately, salary and commission, contact Dave Rooney, 383-0111.

RETIRED BUSINESSMAN FOR night clerk work Thursday and Friday midnight to 8 a.m. Possibly leading to full-time if desired, references essential, Queen Victoria Inn. 386-2812 anytime

EXPERIENCED HAIRDRESSER
Wanted for Men's Hair Styling. $1,000 guarantee. For interview call 385-3916.

NANNY TO BABYSIT, OUR home. 2½-year-old girl, boy 8 months. Available evenings or weekends. Transportation would help. References required. 479-6416.

DAILY PART TIME — MUST have experience in credit work, bookkeeping, typing. Pleasant telephone manner essential. Reply to Victoria Press, Box 155.

MATURE EXPERIENCED RELIable couple to manage 30-suite apartment. Only dependable ambitious people need apply. References required. 386-5194 for appointment.

FULL-TIME CASHIER, SOME typing, switchboard work, knowledge of building supplies or hardware helpful. Excellent benefits. Reply to Victoria Press Box 156.

SUBURBAN TRAVEL AGENCY requires agent trainee. Sales oriented and well travelled person preferred. Write Victoria Press Box 106.

TRAVEL AGENCY REQUIRES outside sales person with contacts in the Colwood, Langford and Metchosin area. Write Victoria Press Box 108.

SUPERVISOR FOR SMALL JANItorial staff, full-time position, good wages. Must be bondable. Please state age, experience and phone number to Victoria Press Box 168.

OAK BAY BEACH HOTEL REquires permanent full time front desk staff, experience an asset. Apply in person Monday to Friday, 9-5.

MANAGEMENT OPPORTUNITY available, part-time with an expanding island business. By appointment only, 385-0637.

MODELS REQUIRED FOR perming and streaking. Call Scissors, 388-6477.

SHORT ORDER COOK WANTED. Grill experience. 652-1764.

EXPERIENCED BODY MAN REquired. 478-2990.

HAIRDRESSER WANTED, CALL after 6. 479-0154.

21 HELP WANTED GENERAL

SUPERVISOR
BOX OFFICE SERVICES
for the
CITY OF VICTORIA
DEPARTMENT OF RECREATION
COMMUNITY SERVICES
MEMORIAL ARENA
Salary — $1,088-$1,311 per month
To carry out the supervisory and accounting work in administering and managing the operation of the City of Victoria municipal box office facilities. The successful applicant would supervise cashiers both at the Memorial Arena and other municipal ticket outlets, is responsible for receiving and balancing of monies received for rentals and ticket sales, develops and promotes new or better methods for tickets and admissions. Must have the ability to supervise cashiers and other employees and to deal with the public and other organizations in the recreational or community service areas. In keeping with the recreational field this position will involve considerable evening or weekend work but the basic hours will average 35 hours per week.
High school graduation, including or supplemented by courses in double-entry bookkeeping, typing and office machine operation. A good knowledge of cashiering and box office procedures with some supervisory experience. Considerable experience in receiving and recording large sums of money preferably including some clerical experience in the banking or financial field with some familiarity with municipal accounting systems and courses in elementary accounting. Must be bondable.
Applications in writing, stating age, experience, qualifications and telephone number, or on forms provided in the Personnel Department will be received by the Personnel Director, City Hall, not later than 12:00 noon, Wednesday, September 28, 1977.

AVON
Avon representatives now showing jewelry and Christmas gifts. Get in on this earning opportunity. Enquire now for a territory near you. Please call Shirley Binder, 384-7345.

HAIRDRESSER, RENT-A-CHAIR in Oak Bay, work your own hours. 595-2311.

BABYSITTER AFTER SCHOOL near 700 block Lampson. My home, 384-1279.

THINKING OF VOLUNTEER work? Call the Volunteer Bureau at 386-2269.

WANTED: RELIABLE PERSON to clean small house in Deep Cove area, references. Phone 598-1292.

WAITERS-WAITRESSES PARTtime for exclusive private club. Reply to P.O. Box 1147.

22 OFFICE HELP

ADVERTISEMENTS IN THIS CLASSIFICATION MUST COMPLY WITH THE BRITISH COLUMBIA HUMAN RIGHTS ACT

INSURANCE CLAIMS SECRETARY
The Canadian Indemnity Company requires a secretary to assist the claims manager. Duties will include typing, clerical, reception and telephone. Previous general insurance claims experience preferred but not essential. Must have good typing skills and a pleasant personality. Please forward complete resume to The Canadian Indemnity Company, 916 - 1175 Douglas St., Victoria V8W 2E4. Attention Mr. T. J. Baker.

A REWARDING CAREER OPportunity exists for an attractive private secretary in an estate planners office in Victoria. Your duties will involve office management, typing, bookkeeping and the drafting of life insurance and tax shelter proposals. If you are imaginative, ambitious and interested in above average earnings then please submit a typewritten resume detailing your past experience, education, salary expectations and telephone number to the President, Blue-T Enterprises Ltd., 4031 Osgood Pl., Victoria, B.C. V8N 5P5.

"LEGAL ASSISTANT" REquired by small Victoria Law Firm with an expanding corporate agency practice. Career position of interest to persons who are meticulous as to detail and yet able to work under considerable time pressures. Entails regular attendances at Government Registry offices. The person selected will be expected to acquire a working understanding of the relevant law. Open to both experienced persons and those with aptitude. Remuneration negotiable depending upon qualifications. Reply in strict confidence to Victoria Press Box 162.

PERSON FRIDAY REQUIRED for full-time position in exciting industry. Applicant must enjoy dealing with the public and be able to work with minimum supervision. Mature responsible attitude essential, flexibility of hours and own transportation an asset. We are looking for a self starter who wants more than a hum-drum 9-5. Trainee with basic office skills and personality plus welcome. Reply Victoria Press Box 175.

Traders Group Ltd.
Traders mortgage, loan and trust division requires Manager trainees. Successful candidates require high school education. Previous sales, bank or consumer loan experience an asset. Better than average company benefits. Excellent training program. Candidates must be willing to transfer. Please call Mr. Carey at 385-8700, 9 to 5 p.m.

WANTED, EXPERIENCED LITIgation secretary, good typing, dictaphone, (shorthand would be useful). General legal experience also helpful. Salary commensurates with experience. To start immediately. For interview please call Mrs. Crouter at 385-1383, 9 to 5.

RETIRED? — SPARE HOURS?
My client seeks a semi-retired financial manager, who would enjoy utilizing years of experience plus equipment parts knowledge for his company. Flexible hours. 385-3425.

REQUIRED FOR MEDICAL SPEcialists office: Experienced medical office assistant, dicta-phone typing preferred. Write Victoria Press Box 174.

EXPERIENCED LEGAL SECRETary required with a minimum of one year in a law office. Salary negotiable, depending on experience. 386-9021.

P.R. BROWN AND SONS LTD. requires experienced insurance person for personal lines department. Reply Victoria Press Box 170.

EXPERIENCED BOOKKEEPER for law office. Books to trial balance and payroll required. Phone M. Armstrong. 386-6112.

GIRL FRIDAY WANTED. FOR electrical wholesale office. Phone 386-1474 for appointments.

EXPERIENCED TYPIST-RECEPtionist required for specialist surgeon's office. 386-6848.

GENERAL INSURANCE SECRETary. Apply stating experience and salary, Victoria Press, Box 189.

23 SKILLED TRADES

ADVERTISEMENTS IN THIS CLASSIFICATION MUST COMPLY WITH THE BRITISH COLUMBIA HUMAN RIGHTS ACT

MacMillan Bloedel
requires
FALLERS
for steady employment at our Queen Charlotte Division located at Juskatla, B.C., on Queen Charlotte Islands. Applicants must have several years' west coast experience.
For further information please contact:
V. Mauro
Vancouver Employment Office
1196 West Pender Street
Vancouver, B.C. V6E 2R9
or
W. E. Mosher
Nanaimo Employment Office
227 Commercial Street
Nanaimo, B.C. V9R 5G8

OCCUPATIONAL THERAPIST (part time) to work five (5) 3½ hours sessions per week. Under general direction to develop and implement a program of occupational therpay designed for the physical and mental rehabilitation of 152 intermediate care residents.
Graduation from a university or an approved school with a degree or diploma in Occupational Therapy or Rehabilitation Medicine.
Considerable experience as an Occupational Therapist.
Salary $8.53 an hour.
REPLY IN WRITING TO:
Glendale Lodge Society,
Personnel Officer,
P.O. Box 4250,
Postal Station A,
VICTORIA, B.C.
V8Z 5N3
Quote No. 35-77.

VICTOR

30 SITUATIONS WANTED

OPTICIAN
Highly qualified ophthalmic optician, responsible, with 24 years of experience in all phases of profession, European optical school grad. with considerable education in mechanical engineering, willing to relocate to greater Victoria seeking top position in the field. Reply to Victoria Press Box 186.

PRESENTABLE MIDDLE-AGED healthy couple require caretaking job — resort or country home — flexible. Husband—adept most trades. Both hard-working. Employment more important than high salary. References. Victoria Press Box 178.

GIRL FRIDAY — HATES BEING on U.I.C., needs interesting work, has some office management, good PR, can type, file, basic bookkeeping, accts. receivable, payable, payroll, cashiering, retail sales, etc. Victoria Press Box 185.

PERMANENT
FULL-PART TIME
SECT'Y—GIRL FRIDAY
EFFICIENT—EXPERIENCED
RESPONSIBLE, VERSATILE
VICTORIA PRESS BOX 173

NEED SOMEONE SPECIAL? Bright, healthy, creative, young man able to meet public at many levels. Bondable, honest. Will not accept public-hussle position. 383-6273.

MOTEL OWNERS NOTICE
Fully experienced family require work running motel or other residential complex. Excellent references. 474-2804.

QUIET LADY WOULD LIKE JOB, as companion, and/or housekeeper. Conscientious and reliable. Many good references. Victoria Press Box 171.

EXECUTIVE SECRETARY
Permanent partime; impeccable references, reply to Victoria Press, Box 182.

CASUAL WORK — PAINTING, gutters cleaned, lined, installed. Chimneys repaired, home maintenance. 477-9216. 384-0912 Wesley.

YOUNG MAN SEEKS JOB AS general helper (live-in). Write David Williams, 18 Oliver Road, Kingston 2, Jamaica.

I NEED A HOME FOR THE winter. Let me care for yours while you are on vacation, phone 478-2472.

BOOKKEEPING, TYPING, switchboard, receptionist, available immediately, 10-years' experience. 386-0924.

MATURE RELIABEL WOMAN available for housework or home-care for the elderly, mornings or weekends. 595-2775.

CHARTERED ACCOUNTANT, fully experienced available November 1, 1977. Please reply Victoria Press Box 199.

FAMILY MAN WILL DO EAVES cleaning, clean-ups, gardening, cement and household repairs. 598-4872.

EXPERIENCED, RELIABLE, middleaged lady wishes to housework $4.50 hour. 595-8209.

MALE 29, 7 YEARS EXPERIence in warehouse work. Phone Tom, 479-7195.

RELIABLE DAYCARE MY HOME. Town and Country area, references available. 383-2842.

EXPERIENCED WOMAN WANTS weekly cleaning jobs. Reliable. References. 385-0657.

WILL DO ANY TYPING AT home, thesis, etc. 652-3376.

STUDENT NEEDS WORK! ANY odd jobs ?! 477-3405.

33 BANDS, MUSICIANS and ORCHESTRAS

ORGANIST AVAILABLE FOR lounge work etc. own equipment, Tom Rowley 656-3259.

COUNTRY-ROCK DRUMMER. 479-2763.

EXPERIENCED COMPETENT bass player at liberty. 382-0366.

MALE VOCALIST WOULD LIKE to sing. Call Garth 382-8495.

16-PC. BIG BAND, $425. COPPERTONES 384-1274

34 PRE-RECORDED MUSIC

CANDU MUSIC
Well prepared for all occasions. Professional Disc Jockeys. 384-5521.

LLOYD'S MUSIC FOR WEDdings, parties, any age group, 656-5614.

WAYNE'S MUSIC FOR ALL OCcasions, reasonable rates. Phone 479-4835.

DENNY'S CANNED MUSIC CO. 656-3585

36 BUSINESS SERVICES and DIRECTORY

Accounting Service

BOOKKEEPING AND OFFICE management part-time for small businesses. Reliable, accurate, reasonable. Phone 382-8307.

Appliance Repairs

HI THERE! JIM'S APPLIANCES. Washers and dryers, fridges, stoves, and dishwashers, free estimates. Phone 388-5363, 24 hour service.

Appraisals

P. G. JACKSON LIMITED
All Types of Real Estate Appraisal anywhere on Vancouver Island
535 — 1070 Douglas Street 388-9102

REAL ESTATE APPRAISALS for taxation — Estates — Expropriation — Sale. K.M. Porter F.R.I.R.I. (B.C.) 384-8075 pager 307 Knowles Realty Ltd. 384-8101.

THE ACES® ON BRIDGE

by IRA G. CORN JR.
TEAM CAPTAIN

"There is always a right way and a wrong way, and the wrong way always seems the more reasonable." George Moore.

Developing a long suit winner seemed the most reasonable play in today's touch and go game. And the play would have been "right" about 36 percent of the time. However, there was another opportunity present. Unfortunately, declarer never gave it the slightest thought.

West led the queen of clubs and declarer won in dummy with the king. Trumps were started and West took his ace immediately and punched out another club. Declarer won the ace, drew the trumps and played the ace, king and another heart. If hearts had split evenly, dummy's fourth heart would have been established and declarer could have pitched a losing diamond. As it turned out, hearts did not break and the defense had a trick in each suit for down one.

The 3-3 heart division was an inferior choice since a 50-50 choice was present in the diamond suit (bridge players would love a "Declarer Protection Agency" to specify clear labeling of products in the declarer's market place).

To make the hand, declarer should win the king of clubs in dummy and promptly lead a low diamond to the queen. West hops up with his king (or loses it), and continues the attack on clubs. Declarer wins the club ace and now knocks out the ace of trumps. West wins and cashes a club but declarer is completely safe. He wins the heart shift in dummy, draws the remaining trumps and cashes the diamond queen. Now a heart to dummy's remaining honor provides an entry to dummy and the losing heart is discarded on the diamond ace.

A simple finesse is a 50 percent chance; a 3-3 heart break only about 36 percent. Surely the finesse is the better buy.

NORTH 9/9-A
♠ Q J 7
♥ A K 6 2
♦ A 9 3
♣ K 8 2

WEST
♠ A 6 5
♥ Q 10 8 4
♦ 10 8 6
♣ Q J 10

EAST
♠ 4 2
♥ J 9
♦ K J 7 5 2
♣ 9 6 5 3

SOUTH
♠ K 10 9 8 3
♥ 7 5 3
♦ Q 4
♣ A 7 4

Vulnerable: Both, Dealer: North, The bidding:

North	East	South	West
1NT	Pass	3♠	Pass
4♠	Pass	Pass	Pass

Opening lead: Queen of clubs.

Bid With Corn

South holds:

♠ 4 2
♥ J 9
♦ K J 7 5 2
♣ 9 6 5 3

9/9-B

North	South
1NT	?

Answer: Two diamonds. A non-forcing bid (signoff) which requests opener to pass. A pass may also work, but the odds favor play in the good five card suit.

36 BUSINESS SERVICES and DIRECTORY

Bricklayers

LOWEST PRICES. GUARANteed work. All phases. Instant service. 595-5880.

BRICK, STONE AND BLOCK, quality work at reasonable prices, 385-8001.

Cabinet Making

RUMPUS ROOMS
KITCHEN CABINETS
COUNTER TOPS
Work done by reliable tradesman. 479-4730. George Coultas.

KITCHEN CABINETS, VANITIES, rumpus room, etc. Reasonable, guaranteed, free estimates. 656-5908.

REMODEL OR REFACE YOUR old kitchen, quality work, very reasonable. After 6 p.m., 656-6758.

Carpenters

Our Crew Needs Work!
Residential — Commercial
Complete construction service. Reasonable rates, free estimates. Perma Construction, 384-2323.

CLARKS CONSTRUCTION, RESIdential and commercial. House framing, custom homes, renovations and additions. All types of concrete work. Free estimates. New concrete strip-easy forms for rent. 479-5020.

DRYWALL, TAPING AND boarding, ceiling and wall texture, 2 tones, arches, etc. No job too small. Call us, we're hard to beat. 383-3462 anytime.

REASONABLE JOURNEYMAN IN all phases of construction work. No job too small. All work guaranteed, references. Call George at 595-7854.

STOCKWOOD
Quality renovations and cabinet making. Excellent references and prompt service. For free estimates call Philip Stockwood, 385-5554.

F. J. CONSTRUCTION. ALL sorts of carpenter work, additions, alterations, finishing, framing, etc. Private and commercial. Free estimates. Call Fred Jorgensen, 642-3075.

MELODY CONSTRUCTION
Framing — commercial or residential, additions, renovations, etc. Free estimates. G. Verhagen. 652-4124.

VERSATILE HOME MAINtainer, carpentry, renovations, cabinets, painting, papering. Quality work, Adam, 385-3090.

HOUSEFRAMING, FOUNDAtions, renovations, additions, sundecks, etc. J. Leek and Sons, 386-7490.

QUALIFIED CARPENTER foundations, framing, siding, renovations, additions, contracts, or $10 an hour. Free estimates. 653-4556.

RENOVATIONS WITH EXcellent recommendations. Len Grover, 478-7674 or 384-0912.

FRAMING, COUNDATIONS, ADditions, carports. Custom building. Contract or hourly. 478-1481.

CARPENTRY, ELECTRICAL, plumbing, repairs and renovations. 477-9624.

QUALIFIED CARPENTERS, painting home renovations. Reasonable rates. 388-6619.

HOUSE AND DUPLEX FRAMING by contract, low rate. Phone 652-5873, after 6 p.m.

RENOVATIONS AND REPAIRS, new or old, guaranteed workmanship. Phone 652-4155.

QUALITY CARPENTRY. COMpetitive rates, estimates. 385-7973.

EXPERIENCED FRAMING crew available now. 652-3602.

Carpet Cleaning

RON'S CARPET CLEANING
12c a square foot. 658-5995.

Carpets and Linoleum

EDGAR and MINER
650 HILLSIDE
388-8200
CARPETS, LINO, FLOOR TILE
Commercial and Residential EXPERTS

HOURIGAN'S
CARPETS AND LINOS LTD.
FLOOR COVERING SPECIALISTS
715 PANDORA AVE. 386-2401

EXPERIENCED FLOOR LAYER, fix-ups, repairs and Odd jobs a specialty, no job too big or too small. Phone Gary at 479-2659.

CARPETS AND LINO INstalled. Reasonable rates. Free estimates. Phone 384-1656.

EXPERIENCED INSTALLER — carpets and linoleum. 658-8070.

Cement Contractors

NO JOB TOO SMALL. SPECIAlizing in patios, sidewalks, driveways and repair work. Larry 386-1603.

MITCHELL BROS. CONCRETE Co. Residential and commercial manship guaranteed. Call Bill at 384-7501.

SIDEWALKS, PATIOS, RETAINing Walls, etc. Free estimates. 595-0575 — Nights 477-0509.

SPECIALIZE IN BASEMENTS, carports, sidewalks, patios. Free estimates. 388-4806.

Chimney Cleaning

REPAIRS AND REBUILDS, ALL work fully guaranteed. Free estimates. Instant service. 595-5880.

36 BUSINESS SERVICES and DIRECTORY

Cleanup Services

TWO YEARS OF SERVICE TO Greater Victoria. By the load, by the hour, by the contract. Basements, attics, garage, yards. Specializing in construction, remodelling and demolition clean-up. Two trucks to serve you fast, anytime. For free estimates phone 478-8210 or 592-0480. Between 7 a.m. and 9 p.m.

NO CHARGE AND UP
Two young responsible men have large truck. Basement, attics, composts, etc. Very reasonable. Bob's. 386-2451 anytime.

D AND A SERVICES. COMMercial and residential clean up. Hauling and moving. Free estimates. 478-3111.

CLEANUPS AND HAULING, junk, furniture, composts, garages, yards, basements. Free estimates. Eugene. 383-3528.

PROMPT, EFFICIENT. BASEments, household garbage, regular clean ups, full janitorial service. Call Larry, 477-8711 or 652-4322.

BASEMENT, YARDS, ATTICS, garage cleanups, free estimates, reasonable rates, valuables exchanged into work, 388-4678.

RUBBISH REMOVAL
Clean up and garden maintenance. Reasonable. 479-8807.

CLEAN-UP
Basements, attics, yards, compost boxes and junk hauling. 658-5406.

DISPOSAL AND CLEAN UP SERvice, very reasonable. Call Community Workers. 384-4632.

GENERAL CLEANUPS AND hauling. Large or small. 474-2409 anytime.

RUBBISH REMOVAL
Clean up and garden maintenance. Reasonable. 479-8807.

REASONABLE RATES FOR COMpost, basement, yard cleanup. 382-8856, 388-4087.

ANYTHING — EVERYTHING. NO Charge and Up. Reasonable and Reliable. 382-5625.

CLEANUP, MAN AND EMPTY truck looking for work, reasonable. 385-7965.

MAN WITH PICKUP, SMALL cleanups anytime. Kelly, 388-6049.

HOME AND BUSINESS CLEANups. 474-1955.

HAULING, FREE AND UP. Basements, and attics. 477-9624.

GARDEN CLEAN UP SERVICE 477-9869

Contractors

WHEATON
CONSTRUCTION LTD.
General Contractors
Building Consultants
385-5702

R AND W ENTERPRISES, apartment repair, renovations, carport, additions, plumbing, carpentry, electrical. Reasonble rates. Free estimates. Phone 384-4388.

JOURNEYMAN MASON AND crew looking for work in Victoria area. Guaranteed work, low prices, call Salt Spring Island, 537-2179 and leave message.

SPECIALIZING IN ADDITIONS, renovations, and finishing, construction management. Alright Builders Ltd. 479-1160.

T. & C. BUILDERS LTD.
Framing
385-5293 385-8587

J. C. ENTERPRISES LTD.
General Contractors
388-6634 642-5350

FRAMING AND FINISHING, CUSTom or spec homes, quality work, reasonable rates, phone Alf Hunt, 652-4219.

ALPINE CONSTRUCTION LTD. Commercial and residential renovations. Custom home builders. 652-4133.

R. J. RESTALL CONSTRUCTION Ltd., framing and general contracting. Quality guaranteed. 478-0430.

O. J. CONSTRUCTION
General contractors. Framing crew available. 382-5205, or 384-3329.

FARMER CONSTRUCTION
Design — Renovations
388-5121

K. HEYDE CONSTRUCTION
Framing, siding and finishing crews available. 479-5640.

Drain Service

A COMPLETE SEWER, DRAINage and Septic Field Service, cleaning, repairing, installations, etc. 595-0575 — nights 477-0509.

FOR DRAINAGE PROBLEMS call 658-8192, 24-hour service, work guaranteed.

Draperies

HOURIGAN'S
Floor Covering Specialists
NOW SHOWING
DRAPERIES
PROMPT IN-HOME SERVICE
715 PANDORA AVE. 386-2401

Pacific Draperies
CUSTOM MADE DRAPERIES
Commercial and Residential Specialists
650 Hillside 388-4613

J.R. DRAPERIES, CUSTOM drapes, bedspreads, made of your own fabric. 592-7357.

Dressmaking

DRAPERIES, LADIES', CHILdren's dressmaking and alterations, good fittings, reasonable. 477-1018.

DRESSMAKING, DRAPERIES and sewing of all kinds and alterations. 477-0854.

Drywall

DRYWALL, TAPING AND boarding, ceiling and wall texture, 2 tones, arches, etc. No job too small, call us, we're hard to beat. 383-3462 anytime.

PORTUGUESE LANDSCAPING & stonework. New and deadly looking fireplaces, faced with brick or rock our speciality, call 477-9712.

COMPLETE HIGH QUALITY drywall service. Low prices, free estimate. 20 years experience. Phone John at 385-6609.

BERT AND ERNIES SPRAYTEX, complete drywall service, reasonable rates. Free estimates. 477-9957.

BOARDING, TAPING, AND spray, a superior job at reasonable rates. Phone 595-5194, evenings.

DRYWALL TAPING AND FINISHing, textured ceilings and walls, no job to small, 478-7412.

LOWEST PRICES, BOARDING, taping, texturing, all work guaranteed. 24-hour service. 388-9616.

QUALITY WORKMANSHIP, NO job too small. 598-6872.

FOR ALL YOUR DRYWALL needs. Phone 478-4628.

Electrical Contractors

NEW HOUSES WIRED, OLDER houses rewired. Service changes, renovations, commercial wiring, electric heating installation. Reasonable rates. Satisfaction guaranteed. Call for an estimate today. SIRWEL ELECTRIC LTD., 595-3876.

WIRING AND REWIRING. REASONABLE RATES. See our store at 624 Admirals. Domes Enterprise 382-2660 and 474-1454.

LICENCED ELECTRICIAN, RESIdential wiring, service changes, appliance hookup, electric heat, very reasonable. Free estimates. 382-2473, Ray English.

DAY OR EVENING. RESIDENtial, commercial or industrial. By contract or reasonable hourly rate. Robert G. Heller, 478-4032 or 385-5335.

OLDER HOMES REWIRED — NO down payment. We finance at bank rates with approved credit. EDDY'S ELECTRIC — 385-7666

JOURNEYMAN ELECTRICIAN will do jobs in afternoon, evenings and weekends. No job to small. Reasonable. 595-0544.

FIRESIDE HOLDINGS LTD.
Residential, new and rewiring
478-9475

36 BUSINESS SERVICES and DIRECTORY

Excavating

EXCAVATING, LAND CLEARing, road building, demolition, sand and gravel equipment rentals, 24-hour service. Radio controlled.
O.K. Trucking Co. Ltd.
Bus. Office, 2840 Nanaimo, 386-3474
Dispatcher, 2720 Turner, 382-6136.

J. C. BOBCAT SERVICE
Residential and Commercial
Grading, Backfilling, Ditching
388-6634

BOBCAT / SERVICE COMMERcial and residential. Contact Juan de Fuca Lawn Services, 388-9153 (res. 478-9917).

ROBERTSONS EXCAVATING — 450 Case, land clearing, bulldozing and backhoe. 595-8530.

Fencing

FENCES BUILT OR REPAIRS any style, your material or mine. 382-2732.

VAN ISLE CHAIN LINK FENCing. 386-1841.

Flooring and Sanding

M & M FLOOR
COMPLETE FLOORING CENTRE
Hardwood, Carpets and Linos
532 William St., 384-0343
Nights: Al 386-3078—Mike 652-4308

Gardening

DUTCH LANDSCAPERS. NEW lawns, rockeries, planting, redesigning, cleanups, low maintenance gardens, fencing, patios. Serving Greater Victoria area. 478-1023.

COLLEGE STUDENT, EXPERIenced in all facets of garden care. Landscaping, maintenance, fall clean-up, reasonable rates for professional service. 382-5475.

HORTICULTURIST WILL DO planting, pruning, cleanups. Friendly service. Reasonable rates. 652-9989.

GARDENING
Clean up and maintenance. Reasonable. 479-8807.

BEAUTIFUL GARDENS. NEW lawns. Clean ups, garden maintenance and landscaping. Free estimates. 595-2300.

GARDENING
Clean up and maintenance. Reasonable. 479-8807.

TREES PRUNED AND LIMBED, ornamental and hedges trimmed. Transplanting. 383-8353.

FALL CLEANUP AND PRUNING, etc. G. Barta, 474-2680.

WILL DO GARDENING, CLEANup, etc. $3.50 per hour. 474-1955.

Glass and Glazing

WINDOWS
Change wood to aluminum, single to thermo with Ever-brite. Phone 384-1423, 658-8817.

Gutter Cleaning and Repair

Aluminum Gutters
5" CONTINUOUS in baked enamel
B.C. ALUMINUM 479-7121
"THE NAME YOU KNOW"

Handymen

HANDYMAN FOR HIRE. WILL do carpentry, painting, roof repair, eaves, etc. Phone for free estimates. 658-1193.

Dial-A-Handyman
477-5285

HANDYMAN. PHONE JACQUES, 479-0981 or 386-1208. Very reasonable rates. References.

HOME REPAIRS, PLUMBING, electrical, carpentry, phone 383-1233.

HOME REPAIRS, PLUMBING, electrical, carpentry, phone 383-1233.

Home Improvements

IMPERIAL BUILDING MATERIALS LTD.
The Builders Supply House
KITCHEN CABINETS AND VANITIES
By Longbell and Merit
OUR EXPERTS WOULD BE HAPPY TO HELP YOU PLAN YOU REQUIREMENTS. DROP IN AND SEE OUR DISPLAYS!
BUY WHERE THE BUILDER BUYS FOR LESS
2955 DOUGLAS ST.
386-1401
STORE HOURS
Mon.-Fri. 8-5, Sat. 8-12
Member of Victoria HUDAC

JUBILEE
Building Supplies Ltd.
(For contractors and their customers). See us on Merit and Diamond kitchen cabinets at 574 Culduthel Rd., opp. Town and Country. Next to McDonalds Bakery.
Phone 388-5412
Evenings 477-1956

ALCAN BUILDING PRODUCTS
Almetco Div.
SAVE HEATING DOLLARS
Storm Windows — Thermal Glass
Alcan Siding
Days 652-3901 Eves. 652-2761

WINDOW SCREENS
and patio door screens. Free estimates, fast service. A. and D. Glass.
383-7141

RENOVATIONS, ALTERATIONS, counter tops, ceramic tiles, all phases of general home buildings and repairs, phone anytime, 595-5794 and 388-5464, pager 344.

CERAMIC AND ALL TYPES OF tiling, free estimates, call Lawrence, 656-1358.

TILE SETTING, ALL TYPES, free estimates, low prices. Ask for Jim, 478-5679.

PAINTING INSIDE AND OUT, general repairs, reasonable. 479-4446.

Hauling

QUICK SERVICE RUBBISH REmoved, basements, compost box. Harvey 384-8621, 479-7078.

HAULING SAND, GRAVEL, TOPsoil, (3 yds. $35), refuse. Eugene, 383-3528.

SPECIALTY SMALL LOADS. 2½ yards maximum, cleanup service, reasonable. 384-3498.

Insulation

GLACIER INSULATION LTD.
All types of insulation. 388-6844.

Landscaping

BARKER
LANDSCAPING LTD.
Lawn specialists. Expert garden layout and shrub placement — sketches — ideas. Our stonemasons can build you anything in rock or slate — walls, patios, pools or pillars — etc. For a free competitive estimate, call 595-8323. Terms.

Garden City Landscaping
Free Estimates
New lawns our speciality. Rock walls, patios and all phases of landscaping. Call 595-2622.

WESTERN LANDSCAPING, SPEcializing in quality stone work, commercial and residential garden walls and building veneer. Free estimates. Days 388-4923, Evenings 477-2324.

SAANICH LANDSCAPING
Lawns, stone walls, driveways, patios, concrete jobs, sidewalks, complete landscaping. Lowest prices. Free estimates. 479-6490.

CHRIS DESIGN LANDSCAPE Ltd. Designing and redesigning all phases of landscaping and garden maintenance. For free estimate call Chris MacLean, 384-4078.

PORTUGUESE LANDSCAPING and stonework. All kinds of work done at very reasonable prices. Reference. 477-9712 for free estimates.

HARVEY'S LANDSCAPING AND garden service, new lawns and design, lawns cut, maintenance by contract. Fong, 384-8621, 479-7078.

ROCKWALLS, FIREPLACES, swimming pools, patios, and landscaping. Scotia Landscaping 385-4874.

JUAN DE FUCA LAWN SERVICE (also landscaping). Experienced and guaranteed. 388-9153 (Res. 478-9917).

36 BUSINESS SERVICES and DIRECTORY

Masonry

BRICKLAYER FOR HIRE, brick and block work, fireplace facings, retaining walls, and decorative stonework, reasonable rates, call Ken. 474-2465.

LOWEST PRICES. GUARANteed work. All phases. Instant service. 595-5880.

CHIMNEY REPAIRS, BRICK and stonework, reasonable rates. 656-4829.

CHIMNEY REPAIRS, BRICK and stone work, reasonable rates. 656-4829.

Moving and Storage

MOVING?
Professional men at reasonable rates. Cartons supplied. Call:
DRUM CARTAGE
383-9861

BIG OR SMALL. WHY PAY BIG prices for reasonable, reliable, experienced movers. Pensioner rates. Estimates. Guaranteed. 382-5625.

WILL DO MOVING. ONE TON $14 per hour, also 3 ton $22 per hour with two men. Call Community Workers. 384-4632.

FRANK'S DELIVERY
Small moves and pickup delivery service. $9.00 an hour, 1 man. $14.50, two men. 382-5275.

MOVING AND DELIVERIES, appliances, furniture, households. Eugene, 383-3528.

DAVE'S LIGHT MOVING. PICK ups and deliveries. $8 per hour, 1 man. $13.50, 2 men. 598-6487.

Painters and Decorators

ISLAND
DECORATORS
Painters Paperhangers
Spray Painters
Plaster Repairs
Convenient Time Payments
383-5059 Eves. 382-1479

L & N PAINTING
AND DECORATING
All types of painting, spray painting, paper hanging, texturing. Free estimates.
385-6237
Ask for Darcy or Carl

BROTHERS PAINTING
AND DECORATING
Free appraisals, cost consultant. All types of painting. All types of repairs. Commercial, farm, residential. Lowest rates. Terms. Work guaranteed. 383-8112.

COLOUR CRAFT
Painting and decorating, interior and exterior, residential and commercial, paper hanging and plaster repairs. Free estimate 386-0389.

IF QUALITY AS WELL AS price is important, call Specialty Painting at 595-4424 for a painting estimate. FULLY qualified with solid references.

PAINTING AND DECORATING, reasonable rates, satisfaction guaranteed. Terms. 595-4903. 479-2473.

BMB PAINTING AND ROOFING. Free estimates, reasonable rates. Paper hanging, drywall repairs. 642-4522.

DOWSON PAINTING CONTRACTOR, RESIDENTIAL COMMERCIAL: WORK GUARANTEED. Free estimates. 385-6042.

INTERIOR, EXTERIOR PAINTing, reasonable rates. Free Estimates. 383-9153.

RELIABLE ONE DAY SERVICE Cleaning, repairs, painting. Reasonable rates. Jewel 384-5430.

ANY PAINTING DONE, INTERIor, exterior, winter rates. 384-1360, 383-9656.

J. P. COMEAU. PAINTING — INterior and exterior, carpentry repairs. 383-5311.

HUSTON BROTHERS PAINTING, interior and exterior, quality work, reasonable rates. Phone 386-9884.

Paving

V. R. PAVING COMPANY LIMITed. We do asphalt work, driveways, patios, parking areas, road cuts, etc. Estimates, 388-5611.

Plasterers

PLASTERING, STUCCOING, patching, repair work, ceilings and drywall spraying. Phone after 4:30 p.m., 478-1118. Jimmy's Plastering and Stucco.

PLASTERING AND TILING
Floor and wall tiles, new and repair, plastering work new and repair. Free estimates. 384-0448.

REPAIRS ON STUCCO AND plaster. 25 years experience, 477-1681.

COLEMAN PLASTERING
Lath, plaster and stucco. 478-9976

Plumbing and Heating

AQUARIAN
R. Bales licenced plumber, will do alterations, renovations and repairs at low cost. I guarantee my workmanship. 382-1653.

DUAL PLUMBING AND HEATing. 592-4356, 598-7191. Repairs, alterations, hot water heaters and remodelling.

DAVID'S PLUMBING
Hot water tanks, plumbing repairs, sewer cleaning, emergency service. 386-8881.

REPAIRS AND RENOVATIONS. 18 years expereince, low rates. 652-1581.

Roofing and Siding

HESLOP BROS. ROOFING; reroofing experts and repairs. 479-3274.

PARKER JOHNSTON LTD.
1855 BLANSHARD. 382-9181
"Roofing Victoria Since 1935"

ROOFER FOR HIRE. 382-7389.

Tailors

OAK BAY TAILORS
Tailoring, alterations ladies and men. Quality leather alterations. 1826 Oak Bay Ave. 598-4131

BRITISH CUSTOM TAILORS
1311 BLANSHARD 383-2632

Tree Service

CEDARDALE
TREE SERVICE
385-9931

ANYTHING TO DO WITH TREES, down, bucked up and hauled away. Insured. Cardinal Tree Service. 642-5451, 479-1965.

MT. VIEW TREE SERVICE
"Everything in Trees"
Fully insured. 479-3873 (24 hr.)

ALPINE TREE SERVICE. REAsonable, 642-5045 anytime.

BIG WIND TREE SERVICE
low rates 388-6115

CUSTOM TREE FALLING. REAsonable. 383-2398, evenings.

Upholstery

ACE UPHOLSTERY. 477-0455. RECover all types of furniture, free estimates. Quality workmanship by European craftsman.

38 TRAVEL

MAUI
2-bedroom deluxe condominium on the beach. Special off-season rates for Sept. and Oct. O.K. Trucking Co. Ltd. 386-3414.

WAIKIKI — 1-BEDROOM CONdominium, sleeps 4, available October 13 to 27, and after April 30, phone 388-6474 between 9 and 4 Monday to Friday.

WHY BUY MORE THAN YOU need? One month per year time share in Kona, Hawaii waterfront condo. for sale. 474-1738.

MAUI ONE-BEDROOM CONdominium for rent. Pool and beach. Excellent view. 478-8007.

WANTED RIDERS: GOING east, return. Leave about 26th September. 384-3622.

FOR ALL YOUR TRAVEL PLANS Whitlome's Travel, 388-4271.

39 PERSONALS

ATTRACTIVE MAN, EARLY 50's wants to meet unattached attractive woman around 40-45. Victoria Press, Box 159.

LADY IF YOU LIKE PLAYING bridge, car rides, travel, age 63-69. Write Gen. Del. Victoria Walter Karter.

WHO CARES IF YOU ARE pregnant? Birthright does. Phone 384-1431.

WHEN NO ONE ELSE SEEMS to we do . . . NEED listens. Phone the Crisis Line — 386-6323.

39 PERSONALS

IS IT REALLY NECESSARY FOR a man who has achieved and maintained a standard of high ideals and excellence to have to compromise with these credits to fulfill the need for an intimate and lasting relationship with a lady of similar creative and emotional needs? Interests include tennis, music, hiking, cycling, boating, and good conversation. Please contact Victoria Press, Box 172.

MIDDLEAGED MAN WITH TWIN cabin diesel cruiser will travel with the right person. Must be nonsmoker, compatible and with some organizing ability, with background of lournalism and-or photography. Must be free to travel in both local and foreign waters for a few years and share some expenses. Victoria Press Box 197.

STRIP AWAY DOUBTS, INSECURITIES AND INHIBITIONS AND experience a more successful, higher quality of life — emotionally, spiritually and creatively. Call "ADVENTURES IN ATTITUDES" 477-7291. Ask for brochure.

TALL ATTRACTIVE DUTCH-Canadian, 50, with secure professional position in Victoria, would like to meet tall lady 34-35 who likes outdoors, travel and a sincere relationship. Victoria Press Box 169.

ANYONE WITNESSING ACcident between girl on bike and car, Henderson Road, just below Lansdowne on Friday, Sept. 17, 1977 at 8 a.m., please phone 598-7390.

SINCERE KIND WIDOW SEEKS Senior Independant widower, of Christian principles, non-drinker, no cigarettes please. Reply to Victoria Press Box 188.

QUIET, ACTIVE, SLIM MAN, 35, requires a marriage-minded sweet attractive woman for settling down to lasting compatible companionship everyday. Victoria Press Box 183.

LADY EARLY 60'S DESIRES TO meet same to plan for Hawaiian holiday, Victoria Press Box 200. SIXTY

40 BUSINESS PERSONALS

LUXFORD

DIVORCE?
Why wait? Average time for an uncontested divorce is 60 days. We arrange easy financing. For further information and brochure:
383-6724
210-620 View St., B.C.

SINGLE MOTHERS
If You have one dependent child under 2 years old and wish to own your own home with payments as low as $119 per month, phone Douglas at 382-4133.

SOCIAL ASSISTANCE
If you have at least one dependent child you may be eligible to own your own home, payments from $119 PI per month. Phone Douglas at 382-4133.

English Upholsterers
Upholstery &
Slip Covers
Your material or supplied. Guaranteed fit. Certificate or B.P.I. London England. Write Victoria Press, Box 190.

HYPNOSIS
Stop smoking, lose weight, redirect Nervous Energy
ALPHA NEW-THOUGHT CENTRE
595-4022

GOING SOMEWHERE SPECIAL?
Treat yourself to a professional makeup application or come in for a lesson. 388-6477.

COAT-OF-ARMS
The right to Coat-of-Arms is inherited, but must be proven. Will undertake genealogical research in British Isles. For information write Victoria Press Box 181.

GOING BACK TO SCHOOL?
DEVELOP CONCENTRATION
LEARN SELF HYPNOSIS
ALPHA NEW-THOUGHT CENTRE
595-4022

HEATED
INDOOR POOL AND SAUNA. Restricted availability. Individual and family rates.
386-2812

SHAPE UP FOR YOUR WINTER holidays and trim away those extra inches. We can help with specialized treatmnts. Call us at 388-6477.

ROWAN SOUND PRODUCTIONS. Tape Duplication, recording services, Weddings, meetings, etc. 658-5995.

ACNE OR OTHER SKIN PROblems? We can help with specialized treatments. Call us at 388-6477.

LEG WAXING REMOVES HAIR quickly and cleanly. Call us for information at 388-6477.

MRS. PAYNE-JONES, TRANCE medium. Questions answered. 386-3603.

VICTORIA COMMUNITY HOME care assistants, assistance for the elderly and handicapped. 382-0913.

LONELY? WRITE EMILY QUEST Friendship Bureau. Confidential. PO Box 5220.

JOHN'S ESCORT SERVICE. Full and Part time help needed. 383-5311.

CARD-READING IN THE PRIvacy of your home. 592-3525.

42 EDUCATION

THE INTERNATIONAL LANguage ESPERANTO IS BEING TAUGHT BY THE LATEST BRITISH RADIO COURSE TECHNIQUES AT CAMOSUN COLLEGE COMMENCING SEPT. 28 AND EVERY WEDNESDAY THEREAFTER. 592-1281 TO REGISTER.

POTTERY CLASS FOR BEGINner, 12 lessons, 25 lbs. of clay and all firing, limited enrollment, Island Craft Supply Ltd., 384-0421 or 595-0548.

STAINED GLASS COURSE: 10 weeks plus workshops, supplies readily available with discount to students. Island Craft Supply Ltd., 384-0421.

TUTORING — PROFESSIONAL help by experienced teacher. French, math, new and old methods. 598-2331.

WEAVING COURSE FOR BEGINner students. Starts in October. 479-2210.

43 DANCING

BALLROOM
CLASSES
STARTING!
Learn to dance or learn to teach the easy way! Rolando Method, R. J. Taylor, Dance Director.
All levels: group, private lessons, and unique Teacher Training Program.
Small classes. Reasonable rates. No contracts.

DANCENERGY
1322-A Government St.
384-3841 383-5562

60 FUEL

WOOD — WOOD
One big truck load of mixed wood, $14.95.
One load of sawdust, (Hemlock or fir), $30.00.
One load of Cedar Sawdust, $20.00.
Best Fuel Company, 384-5524.

PRESTO LOGS

Logs	Delivered	Carried in
120	$20	$22
240	$39	$44
480	$77	$85

Eugene, 383-3528

BALLROOM DANCING CLASSES. All grades, commencing Thursday, September 29th. Colwood community Hall. Qualified instructors. 592-3194.

60 FUEL

ALDER FIREWOOD, $45 A CORD, split and delivered. 642-3716. SEVENTY

FISHER WOOD STOVES IN STOCK. PATES SUPPLY LTD., 3396 DOUGLAS ST.

ALDERWOOD FOR SALE, CONtact 642-3579, after 6.

63 TIMBER

WANTED TIMBER
FELLED, BUCKED or STANDING
Fir, Cedar or Hemlock
Ideal Sawmill Ltd. 385-0441

TIMBER PURCHASED
Standing or felled. Stumpage guaranteed, brush piled, land cleared. Also contract loading and hauling. 383-3065, 479-2378.

WANTED — STANDING TIMBER or yarding contract and cat work, Bolton Bros. Logging Ltd. 478-3826.

TIMBER WANTED, STANDING or felled. 383-2398, evenings.

65 BUILDING SUPPLIES

HOME LUMBER & Building Supplies
470 Ardersier Rd.
385-8711

FIBERGLASS
INSULATION
PRICE PER 1,000 SQ. FT.

R7—2½"	$ 76
R12—4"	$130
R20-6"	$220
R28-8"	$295

GYPROC SPECIAL

4x8—⅜"	$3.00
4x8—½"	$3.35

Price per 1000 Sq. Ft.

½" GYPROC	$100
½" FIRESTOP	$111
⅝" FIRESTOP	$128

ALSO STOCKING
Joint Cement, Filler, Tapes, Bead, etc.

STUCCO WIRE

16—16'	$21.00
Tar Paper	$ 5.50

STD FIR PLY

4x8—⅝ T and G	$10.35
4x8—½ Std.	$ 8.25
4x8—⅜ Std.	$ 6.00

SANDED PLYWOOD

4x8—¾ Factory Gr.	$12.95
4x8—½ Factory Gr.	$ 9.95
4x8—⅜ Factory Gr.	$ 7.25
4x8—¼ Factory Gr.	$ 6.50

D UNSANDED

4x8—5-16	$ 4.95
4x8⅜	$ 5.50
4x8—½	$ 7.25
4x8—¾	$10.50

Framing
Lumber
STD. & BTR. FIR
Price per 1000 FMB

2x4—6'	$ 95
2x6—12'	$239
2x6—14'	$239
2x12—8'-20'	$305

STD. & BTR. HEM.

2x4—6'	$ 85
2x4—7'	$ 95
2x4—92¼ Stud	$215
2x10—8'—20'	$239
2x12—8'—20'	$229

SHIPLAP C.S.V.

|

TODAY'S CROSSWORD PUZZLE

ACROSS

1 Females
6 "Beat it!"
10 Hit hard
14 Encourage
15 Northern U.S. city
16 Sinuous
17 Canada's Welland -----
18 Canape: Var.
20 Bus.-abbr.
21 Perceive
23 Prefix with dome and naut
24 Public vehicles
26 Seals on letters
28 Dependable
30 Kayak
31 Listens
32 Permitting abatement
36 Jackie's husband
37 Instruments
38 Educ. group
39 Beverage residue: 2 words
42 Harness racing horse
44 Colorado park
45 Bookies' business
46 Hardened on the surface
49 Nonmetallic element
50 French income
51 Tall, thin and ungaily
52 Tilt
55 Elucidate
58 Containing the NH group
60 Golda ----: Israeli leader
61 Strong brown
62 Churches' central parts
63 Female animals
64 Comply with an order
65 Eminent

DOWN

1 Numerical prefix
2 ---- Sues: TV comedian
3 Chinese region
4 Greek letter
5 Picks out
6 Photos
7 Newspaper material
8 Electrical unit
9 Golf course area
10 Rustles, as some fabrics
11 Squander
12 Ward off
13 Novices
19 Mexican food
22 The ultimate
25 Request
26 Military establishments
27 Black cuckoos
28 The further one
29 Not well done
30 Beak parts
32 Was incoherent
33 Motivation
34 Turn
35 Cranium parts
37 Emotion
40 Canada's Mr. Pearson, et al
41 Chemical compound
42 Autoists' problem
43 Gone by
45 Came in first
46 RCMP and FBI concern
47 Revive
48 Remove strings
49 Insane
51 ---- majesty: Treason
53 Notion
54 Mail
56 Supporting
57 Difficulty
59 Month: Abbr.

Yesterday's Puzzle Solved:

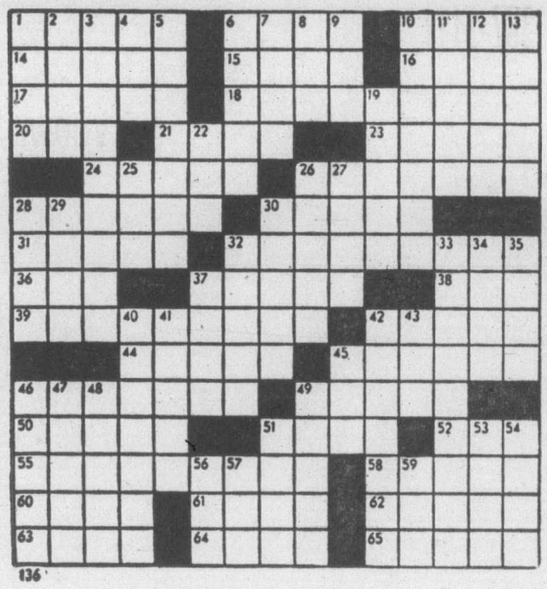

By R. A. POWER

77 MOTORCYCLES

SUPER SALE
77 MODEL YAMAHAS

GT80 Mini Enduro	$549
DT125 6-speed Enduro	$949
TY175 6-speed Trials	$999
DT250 Monoshock Enduro	$1299
RD 400 2-stroke Road	$1399
XS400 4-stroke Road	$1499
XT500 4-stroke Enduro	$1599
XS500 4-stroke Road	$1799
XS650 4-stroke Road	$1999

MANY OTHER USED BIKES TO CHOOSE FROM
MULLINS MARINE SALES LTD.
925 Yates St. D-00365A
382-1928 382-4515

THE PRICE COULD BE RIGHT

77 Harley Davidson 1000 Sportster
Electric start, road pegs, windshield, sissy bar. Fast, black and beautiful with only 700 miles.
COST NEW $4400. OFFERS

77 Harley Davidson 1200 Low Rider
Harley's newest model for 1977 that has taken the country by storm. Extremely hard to get. Has only 2,500 miles.
COST NEW $5300. OFFERS

TRADE-TERMS
DEPAPE MOTORS LTD.
1407 Broad 384-8035
D-00264A

1974 HONDA 500 4, FULLY dressed, radio, excellent condition. $1300.00. 656-2574.

MUST SELL: 1977 HONDA 550F Super Sport, 1200 miles, extras. Call after 5 p.m. 656-4126.

1970 HONDA CB 350, NOT RUNning, offers, phone between 6-7 p.m., 388-6505.

WANTED — LEATHER MOTORCYcle jacket, boots, gloves etc. Phone 658-1120.

1976 YAMAHA 400, FAIRING, bags, rack, new chain and tires, much more, best offer. 595-3305.

1970 BONNEVILLE TRIUMPH, chopped, $1200 or offers. Good condition. 479-3483.

1976 HONDA MOPED AND HELmet. 200 miles. $375. 592-0944 or 383-6445 after 9.

DIRT BIKE; 1976 HONDA MR-175, 600 miles, excellent condition, best offer. 592-0139.

1958 HARLEY DAVIDSON, SHOVel-top end, rebuilt motor, phone Pete, 477-0894 after 4:30 p.m.

SUZUKI 500, EXCELLENT CONdition, extra motor, saddle bags, $600. 3356 Shelbourne.

1972 KAWASAKI 500 AND MIScellaneous parts. Phone 592-6174.

'72 YAMAHA 650CC, $600 OR best offer. 385-9939.

'77 YAMAHA DT 250, $1,200. 598-4315.

MINIBIKE, NEEDS WORK. $40 or offer. 382-2364.

77 MOTORCYCLES

HONDA for 78
SEE the new 550 and 750
PLUS the All New 400 HAWK
Starting from only $1399
On Display Now at
MULLINS MARINE SALES LTD.
925 Yates St. D-00365A
382-1928 382-4515

COLWOOD HONDA
Div. Mullins Marine
2781 Millstream 478-8831
Left off Highway at Western Speedway
D.L. 0036A

PARLEZ VOUS FRANCAIS???? 'a Frederick Motors Ltd. David Woodman parlez francais!!!! Suzuki, Kawasaki et B.M.W.
616 Queens Ave. 383-0823
D.L. 00834A

POWERTOWN M.C.
Service to all Makes. Hi-Performance parts. 384-1249. D199169A. 614 Grenville.

850 NORTON COMMANDO, MUST sell fast, no reasonable offer refused. Excellent running condition. Will swap for pick-up truck. 386-8629.

1972 SUZUKI 750. REBUILT ENgine, new tires, excellent shape. Must sell, reasonable. Phone after 6. 385-7405.

CUSTOM VW TRIKE, LOTS OF chrome, $800. Ekardt Mural paint, 1700 cc engine, $2800 or offers. 592-1517 after 5.

1975 250 HARLEY; 250 BULTACO Sherpa T; 1965 305 Honda Dream, $350. All good running order. 477-6351 or 479-1390.

SUZUKI 750GS, 3 MONTHS OLD, 2,000 miles, new condition, must sell. $2495. Just serious enquiries, 478-2645.

PERFORMANCE HEADER AND unused stock pipes for 900 and 1000 cc Kawasaki. 383-0627.

1976 YAMAHA, DRIVE SHAFT, back rest, plus extras, only 6,000 miles, $2,700 firm. 592-7305.

750 NORTON CHOPPER, CUSTOM seat, gas tank and front end. Needs some work. Offers. 478-7245.

1970 YAMAHA 250 ENDURO, 4,000 miles, excellent condition, $500 or offers. 592-7465.

'76 YAMAHA 80 TRIALS, APprox. 1500 miles, excellent condition, $450. Phone 478-5435.

'74 HONDA ELSINOR, MT125, low mileage, excellent condition. Offers on $590. 477-6247.

1974 Z1 900 CC KAWSSKI, 14,000 well maintained miles, extras. Must sell this weekend. 479-2037.

'71 HONDA 50, GOOD CONDItion, $250 or best offer. 385-6980.

74 HONDA, 175 XL ENDURO, just tested, like new, $600. 477-6660.

'73 HONDA CB 350, EXCELLENT shape, $525. 479-7683.

1974 KAWASAKI 900, EXTRAS, 6,000 miles, offers. 658-8528.

1974 YAMAHA 250, TRIALS. ASKing $725. Phone anytime. 642-5773.

'72 HONDA 500, GREAT SHAPE, sacrifice sale. 479-3266.

HONDA MT125, EXCELLENT shape, $595 or offers. 477-6247.

'75 HARLEY DAVIDSON 1200 CC, dresser, $4,000. 478-4575.

'76 HONDA LIMITED EDITION. 1000 cc. $4500. 478-4575.

1977 — 750 HONDA CBK, 3,000 miles, $2500. 478-3865.

1970 SUZUKI 350, 400 MILES ON rebuilt motor; $595. 386-9519.

77 MOTORCYCLES

'65 DUCATTI, 250CC, $200 OR offers, phone 478-6473.

78 BICYCLES

Gordon's Sporting Goods
1030 Hillside at Quadra
Phone 382-5815

250 bikes on display in our store. Drop in and see us.

Junior CCM Racing 3 Speeds
NOW ON SALE
$104.95
GOOD SELECTION OF BICYCLES
for every size and budget. 10-Speeds from $109.00
Chargex Mastercharge Welcome
OAK BAY BICYCLE SHOP
1968 Oak Bay Ave. 598-4111

BUY, SELL, TRADE, REPAIRS New and used bikes Qualified mechanic operating own business. Lowest prices (Expert bucked wheel) Open 8 a.m.-8 p.m., Sun. 12-5 p.m. Reno Industries, 2519 Gov't., 384-5514. Dealers, CCM — Raleigh — B.R.C. — Shields — Nishiki. Same day service.

Mopeds — low investment, economical, run to ride — see them at Frederick Motors — 616 Queens Ave. 383-0823, D.L. 00834A.

ESQUIMALT BICYCLE
1215 ESQUIMALT ROAD
386-6712
"The Wheeler Dealers"

MENS TEN SPEED BICYCLE man in Sweden, chrome plated, excellent condition. 382-1672 after 4.

DELUXE MOTOCROSS BICYCLE, front shocks, excellent condition, $85. 658-8640.

LADY'S 5-SPEED SEKINE, $80. Boy's 3-speed Peugeot, $50. 479-4456.

MANS 10-SPEED BIKE, $100. Evenings. 479-0281.

FOR SALE — 21½" GITANE frame, $35. 598-2610.

WANTED: MEN'S 3-SPEED BIKE with coaster brakes. 384-8736.

MENS 5 SPEED, EXCELLENT condition, $70. 383-9523.

80 BOATS and MARINE

1975 PACESHIP PY 23, 3 SAILS, 9.5 Johnson, sleeps 4. Stove, head, CB radio, clean and comfortable, excellent condition. Great for sailing and fishing. $11,250. 477-3782.

16' SLOOP, CUSTOM BUILT with outboard and trailer. First-class condition. $1200. Phone 598-1357.

2.3' X 9' LAPSTRAKE SKIFF, valid "C" license, hardtop, 215 h.p. Interceptor, runs good. $7500. Phone 656-4888.

FOR SALE — 12' CAR TOP ALUminum boat, as new condition, $300. Phone 112-248-6739. Parksville.

1974 RIENELL 24' COMMAND bridge, compass, sounder, CB. head, dinghy, grid, anchor, auxillary engine, low hours. 477-6018.

M.V. KAYDOR 28' PLANKED express cruiser, sleeps four, recent survey available, $10,800. Offers considered. 385-3747.

17' GLASS OVER PLYWOOD boat, 40 hp Johnson, 5½ hp kicker, electric start, small cabin, trailer, $950. 478-1908.

18' PLYWOOD, FIBERGLASS bottom, 40 horse Evinrude, tilt boom trailer, $1000 or best offer. 595-1273.

NEW 40 FT. STEEL TROLLER hull, and wheelhouse, $39,500. 652-3951.

NEW 11-FT. NELSON CLASS sailboat, cost $1250. Sell for $795. 479-0904.

80 BOATS and MARINE

MOONSHADOW is halfway there, and needs someone to renew the love affair.

37' CARRIUS KETCH, Cedar strip Plank on Oak, 10'9" beam, 5'6" draft. Volvo MD 2 diesel, 2 way elec. frig. Pressure water system, shower, aft cabin. This would make a good fall and winter project. $19,000

POWER

16' HAIDA and trailer	$2,450
22' REINELL, like new	$10,500
22' K and C Cmnd. Bridge	$13,250
26, TROJAN FG hull	$16,900
30' CHRIS Sedan — twin 6's	
32, DIES. Cruiser	$15,900
33' CHRIS, twins	$14,900
36' SHEPARD, Boatshow cond.	$21,000
	$39,900

BOATHOUSE AND BOATS

25' OWENS, new mtr.	$13,500
26' TROJAN	$18,900
26' NICHOLSON	$22,500
26' BAYLINER 2750	$25,500

SAIL

26' THUNDERBIRD	$ 6,900
27' CAL, pop-top	$13,900
29' DRAGON and trailer	$ 6,500
30' TRIMARRAN	$16,500
30' IRWIN — New	$35,900
31' C and C — Corvette	$24,900

GEDAR GROVE MARINA
Your Sidney Dealer for
ZODIAC
LOCATED ON THE HIGHWAY JUST BEFORE SWARTZ BAY "THE GREEN BOATHOUSE"
656-2580

BOSUN'S YACHT BROKERAGE

POWER

18' Larsen and Tri.	$3,995
24' 6" Disp. Cruiser	$5,995
22' Starcroft Now:	$8,995
20' Bay. Liberty and Tri.	$10,500
24' Fiber and Tri.	$10,950
21' Reinell Exp.	$11,995
24' Fiberform	$12,495
26' Saber Now:	$12,495
34' Grenfell	$19,895
26' Custom craft	$19,995
28' Chris Connie C.D.	$23,500
30' Carius Dsl.	$29,995
40' F.G. Tri Cabin	$85,000
50' Ds. Tri. Cabin	$159,000

SAIL

17' Venture and Tri.	$3,995
24' Shark	$7,495
23' Grampion Now:	$11,200
22' Tanzer Imm.	$11,495
26' Clipper and Tri.	$11,995
54' Cutter	$29,000
40' Ketch	$98,500

Many more quality listings for fishing and cruising. Please contact JOYCE OMLID at:
BOSUN'S MARINA
10775 MacDonald Pk. Rd.
656-5558 Sidney, B.C. Box 2001

'78 HONDA OUTBOARDS
New 7½ plus 10 H.P. Models NOW AVAILABLE
4 stroke design — no gas, oil mix
Mullins Marine Sales Ltd.
925 Yates St. D-00365A
382-1928 382-4515

LIVE ABOARD OR OFF SHORE
Must sell either my 38' steel motor sailer or my 34' Garden design ketch. Both excellent live aboards with moorage. $30,000 and $37,500 or trade for property or motorhome. 383-9126.

HYGAIN MARINE
CB ANTENNAS
At Interconnect
2012 Douglas

USED OUTBOARDS
9.5 H.P., 9.9 H.P., 20 H.P., 25 H.P. Yes! We have them all — Some good, Some bad — Take your pick from $295 and up at
OAK BAY MARINE SALES
1327 Beach Dr. 598-3393

COVE YACHTS REQUESTS
September sales have seriously depleted our listings. We have buyers but are short of boats. To list your boat please call Geoff Simpson at Cove Yachts Ltd., Maple Bay. 748-8136.

1974 28' SILVERTON C.B. loaded. Same quality as Unilyte or Trojan will consider F.G. trades. New replacement $55,000. Good value at $29,900. Victoria Boat Mart, 453 Head St. 383-3324.

30' CHRIS, MANY EXTRAS, WILL take car, truck, camper or small boat in trade. All offers considered. On display Victoria Boat Mart, 453 Head St. 383-3324.

25' I.O. 10' BEAM WOOD LAPstrake, large cockpit, top running condition for skiing or fishing. Would be a safe, fast inter-island commuter. $8500 firm. 355 West Gorge, 385-8879.

ALBIN
Due to recent devaluation of Swedish Currency, prices down.
Call DICK CHUDLEY at National Boat Sales, White Birch Rd., Sidney, 656-3966. Eves. 656-5751.

19' FIBERFORM
Sink, table, ice box, stove, toilet; 165 horsepower, dual tanks, swim grid, double hardtop, canvas back. $7200. 477-1051 (part payment small boat).

18' K&C DEEP-V, 150 H.P., INboard-outboard, fresh water cooled, low hours, full canvas top, hydraulic trim tabs, dual tanks, and other extras. $5300 or best offer. 478-7498.

WINTER PROJECT
27' starflight, 12' beam, F.G. over plywood, 250 h.p. olds F.W. cooled, needs sanding, painting, etc. Trade considered, offers on $10,000. 652-3470.

22½ BRANDLMAYR CRUISER, lots of extras, sleeps 4, self-inclosed head, powered by 1971 Evinrude 15-h.p. outboard. Call 384-9130, after 6 p.m.

18' FIBREGLASS OVER WOOD boat with cabin, 6' beam, 35 horsepower electric start Evinrude, trailer, $900 or offers. Must sell by end of month. Moving. 477-7348.

FOR SALE OR TRADE FOR power or sail boat. Cosy 24' houseboat, all utilities. Free moorage. F Jetty, West Bay Marina. 453 Head St.

20' DUTCH CANAL RACER. Sloop rig, 6 horsepower motor, extras. Must be seen to be appreciated. Offers. 595-1190.

34' FIBERGLASS, TROLLER gillnetter, 7 ton, A licence, very well equipped $55,000. 385-8841, 479-4427.

ALL BAY MARINA
2238 Harbour Rd.
Sidney, B.C. 656-3167
Open 6 Days — Closed Mondays

ATLI "C" LICENCE, 52' packer-collector. 671 GM engine rebuilt. FG fishhold. $65,000. Phone 246-9688, Crofton, B.C.

CAL 20, FULLY EQUIPPED, main and genoa, moored Schooner Cove, Parksville. Phone 723-2869 Port Alberni.

26 FT. HULL, DEEP V, framed, partially sheathed, all materials to complete hull and deck. Offers. 748-1139 Duncan.

1974 SANGSTER DOLPHIN, 22', Merc cruiser 188, F.W.C., CB radio, 9½ h.p. outboard, offers. 477-3848.

1975 120 MERC CRUISER, INboard-outboard, complete with leg and hydraulics. Can be seen in operation. 478-4713.

BORG-WARNER 73C 2-1 REDUCtion, 250 horsepower Chrysler, complete with Borg-Warner gear, partially rebuilt, offers. 592-0149.

26' GAFF CUTTER, INBOARD engine, new hull new sails. Very funky. Asking $12,900. Victoria Boat Mart, 453 Head St. 383-3324.

LOOKING FOR EXPERIENCED crew on Viking 33. 656-3421, 656-4356.

OLYMPIC MODEL Y-12 WHITE marine oil stove, $175. 383-7893.

12' FIBERGLASS BOAT AND trailer for sale, $250. 479-4523.

23' WHARRAM CATAMARAN. Super deluxe. 385-3517.

80 BOATS and MARINE

50 BOATS ON DISPLAY
from 14' to 26'
Featuring NEW
DOUBLE EAGLES
CAMPIONS
GLAS PLYS
TANZER Sailboats
USED BOATS
of all descriptions
Power and Sail
SEE US BEFORE YOU BUY
OPEN
9 a.m. - 6 p.m.
TUES. - SUN.
bob whyte marine ltd.
SALES AND SERVICE
Corner Harbour and Resthaven
656-7285 SIDNEY

For buyers and sellers — contact JIM SQUIRE to view extensive selection including our exclusive new
ISLAND GYPSY 30' DIESEL CRUISER
The hit of the Vancouver Boat Show, designed by Kong and Halvorsen for your ease and comfort. For economy of operation and powered for confidence, she is the ISLAND GYPSY.
An enthusiastic owner summarizes: "A completely comfortable boat, accommodations for leisure travel, her powerful Ford diesel gets us there — surely — quietly — inexpensively. Enough power to meet a major storm head on."
$59,500
A demonstration is authorized at North Cove Marina
2270 Harbour Road, Sidney B.C.
656-5591 (24 hrs.)

17' REINELL O-B, 55 H.P. EZ loader, completely rigged for fishing, exceptionally laid out and maintained. $3,150
28' OWENS EXPRESS, FULLY equipped, boathouse maintained, 25 hours on brand new power train. Must be seen. $21,800
30' FIBERFORM C-B DUAL STATion, dual power, absolutely loaded with top quality gear and electronics, 1976. $34,000
40' TOLLYCRAFT TRI-CABIN C-B. Speaks for itself. By appt. only.
Many More Listings Available
BLUE CREST MARINE SERVICES LTD.
Duncan, B.C. Phone 748-2147
Between 8 a.m. and Noon Daily For Appt.

GOLDSTREAM MARINE
HOURSTON Glasscraft
CAMPION
EVINRUDE Outboards
ROADRUNNER Trailers
NOW OPEN
for your convenience
Mon.-Fri., 9 a.m.-6 p.m.
Sat., 9-5; Sun., 1-5
2994 Jacklin Rd. 478-8391

CANOE COVE
YACHT SALES

40' GRENFELL, centre bridge, aft. staterooom model, twin power, spacious salon $37,950
NOW OPEN 9 a.m.-5 p.m.
7 Days a Week
656-5711 Sidney, B.C. 656-3915

HANDYMAN'S SPECIAL
28' cruiser Monk Design, 6 cylinder Chrysler Crown marine engine, heat exchanger, head, propane stove, sink, ice cooler, depth sounder, running gear in excellent shape. Good sound double plank hull, needs minor rewiring and painting. Asking $5000 or nearestr offer. Must be sold by October 1st. Phone 595-0687.

Chrysler Outboards
British Seagull
SALES — PARTS — REPAIRS
KEN PRASING EQUIPMENT
478-9313 934 Goldstream Ave.

DORSET 21' CABIN CRUISER, all fiberglass, sleeps 4, standup head, stainless steel sink and icebox, butane stove, depth sounder, anchor, CB and AM radios, tape deck, weather cover, new motor and manifold, moorage till June 1978. $5000. 592-4587.

22' 1975 K&C COMMAND Bridge, 225h.p. Mercruiser, inboard-outboard, fresh-water cooling, auxiliary motor 9.8 h.p., trim tabs, swim grid, safety package, 200 hours, heads, fridge, stove and curtains, sleeps 4. Asking $14,000. Call after 6 p.m., 384-5362.

20' FG. EXPRESS CRUISER. 10'6" beam. Custom built. Very roomy. Sleeps six in comfort. Small FG trades considered. $17,900. Victoria Boat Mart. 453 Head St. 383-3324.

SACRIFICE
1976 Fibreform 28 OB with $40,000, loaded with equipment and comfort. Asking $26,000. 388-3764 (or 477-1377 after 5 p.m.)

22' FIBERFORM 165 MERcruiser I.O. well equipped, full sound, over $6000 mechanical work done in last 100 hours use. Will consider offers. Clear title. 656-6749.

1-YEAR-OLD 14' FIBERFORM with 35 Merc electric and Roadrunner trailer. New condition, fully equipped. Must be sold, offers and trades considered. 595-1863.

26' CUSTOM HAIDA
5 sails, sleeps 5, 6'1" head room, auto pilot, R.D.'s., sounder, and much more. 112-334-3761, call Collect.

16½' BELLBOY, 65 H.P. JOHNson motor (including new Tee Nee trailer) CB marine antenna and moorage at popular marina. Complete package for $2650. 478-2954.

29' GULF ISLAND SAILBOAT. Beautiful teak interior with fireplace. Hand laid-up fiberglass hull and deck by Chine Boat Yards. $26,500. Phone evenings. 652-1705.

30' CHRIS CRAFT CAVELIER $16,200, fully equipped, skiff and outboard motor, consider tandem travel trailer in trade. 598-4919, 112-537-2993.

22' WOODEN CUTTER, CEDAR carvel plank, incl. 3 sails, O.B. motor, stove, and moorage until April '78. Asking $4,900 384-8355.

'76 17' CANAVENTURE 85 H.P Merc, 1500 Roadrunner trailer, full camper top, extras. Sacrifice $4500. 478-1493.

22' O'DAY AND TRAILER. Brand new. Whole sale. Priced at $9750. Victoria Boat Mart. 453 Head St. 383-3324.

FORTUNE 30 CENTER-COCKPIT cruising sloop. Asking $37,500. 595-2694.

8' PLYWOOD BOAT, 3 HORSEpower Elgin motor and tank, oars and cushions. $189. 595-5328.

39 WEST COAST TROLLER, 12.2 ton A license. Asking $63,000. 595-2694.

MUST SELL 28' K&C CABIN cruiser, fully equipped, 250 hours, offers. 479-3389.

15' MONK FG OVER PLY, 55 HP Johnson, Herculate top and trailer, 656-2493.

GREAT FAMILY BOAT, 20' Sangster, excellent condition, $8,900. 477-5491.

FOR SALE, NEW ICOM M25 VHF marine transceiver, near new, 9.5 hp. Evinrude fisherman. 642-3166.

DEPTH FINDER DF-5 MK-II and Transoucer. 0-100 feet. New 12v lantern battery, $75. 652-2676.

BOAT TRAILER 600 LBS., 6 months old, no rust, $250. 384-3652.

80 BOATS and MARINE

HORWOOD MARINE
MAMMOTH SUMMER SALE
ALL MOST ALL STOCK ON SALE
COST PLUS $400

21' GLASPLY
165 Merc. Hardtop. Marine head. Camper back.
ONLY $10,495

21' NORWESTER
Enclosed head, 3 sails, fixed keel, sleeps 5, Lifetime structural hull warranty.
ONLY $8495

GLAS PLY
K & C
CATALINA SAILBOATS
22, 27, 30
823 PANDORA 385-1451

MERCURY MARINE
BELL BOY
FIBERFORM
CANAVENTURE
WANTED!
YOUR TRADE-IN
Do you have a 15 ft. or 16 ft. boat with a Mercury engine?
TOP TRADE-IN ALLOWANCE ON ALL 1977 STOCK
COME AND SEE US THIS WEEK
800 Cloverdale
385-1457

the Bay
3 only, 14' Sportspal Aluminum Canoes. Lightweight. 650-lb. load capacity.
Each, $299
The Bay Sporting Goods

Boardsailing
See the "SKIMER" On Display at McDONALDS (Saanich Road)
Westwind Assoc. 592-1705.

JUST LISTED. 1958 COMM. Br. Chris Craft, Twin F.W.C. Crusader 220-1975. 200 hrs. Loaded with extras. Imm. cond. Boathouse kept. House available. Priced at $23,500. For quick sale. Contact Joyce Imlid at
BOSUN'S MARINA
10775 MacDonald Park Rd.
656-5558 Sidney, B.C. Box 2001

"NORTH SEA 26"
Diesel powered, fibreglass hull and deck, spacious forward salon, enclosed heads, aft cabin, CB and sounder, swim grid and dinghy. The Boat for the Future. $23,000.
CEDAR GROVE MARINA
656-2580

GREY MARINE FIREBALL, FWC, 225 HP, 327 — cu. in. marine motor, 1½:1 Borg Warner Velvet Drive Gear, $550, OBO; Chrysler Imperial FWC, 250 HP, 413 cu. in. marine motor, 2-1 Borg Warner Velvet drive gear, $500 OBO; 2 HP portable 12 V. generating set. Offers. 592-9076.

21' LAPSTRAKE INBOARD, NEW FG deck. Heavy duty trailer. Good fisherman boat. Very clean. $4995. Victoria Boat Mart, 453 Head St. 383-3324.

26' BRANDLMAYR
210 Interceptors (40 hours) 3 fire extinguishers, heads, alcohol stove, 2 life jackets. Owners leaving island. 537-5892, Ganges.

1970 CADILLAC SEDAN DEVille, original cost $16,000. Excellent condition, trade for seaworthy boat, call 642-5531.

THUNDERBIRD "AHOOYA", two sets of sails, 9½ horsepower Johnson, dinghy, Government Wharf, Comox. 339-3820.

26' TOLLYCRAFT
250 Chrysler FWC, excellent condition, with many extras, $25,900. 478-6127.

16½' CANAVENTURE, FULLY equipped, 100 Evinrude, trailer, all 9 months old. Moorage until April '78. $5,800 or best offer. 479-9875.

WANTED: LEE-BENNETT clutch for Briggs and Stratton Engine. 477-0932 between 5 p.m.-7:30 p.m.

SUPER SAIL BOAT, 12' RACING dinghy, '72 Dacron sail. Norwegian spruce mast, fantastic buy at $425. 595-8416.

'76 VANGUARD, 50 H.P. JOHNson, EZ load trailer, 1974 model, very low hours. Offers. Victoria Boat Mart, 453 Head St. 383-3324.

28 FT. "B" TROLLER, DIESEL, fully equipped. $15,000 or best offer. Phone 246-3780.

LARGE SPORTYAK COMPLETE with extra seat. Motor mount and oars. $200. 598-6419.

NORTHWEST 21' FG SLOOP, new 9.9 outboard, and complete inventory, $6700. 384-3798.

CAL 20 SLOOP, STANDARD accessories, plus some extras, 598-6419.

33' ALUMINUM MAST, STAINless track and tanks, teak speaders. $250. 595-5819.

TROLLER 7-TON A LICENSE, reasonable price or license only. 385-9919 after 6 p.m.

BRUCE ROBERTS 18. FIBERGlass male mold, sails, keel, plans and material. 477-6687.

16' FIBREGLASS BOAT, 50 H.P. Easy load trailer. Phone 595-0613.

C AND C 25, WELL EQUIPPED, offers. Duncan 748-9877.

'74 20 HP. JOHNSON, LONG shaft, $450. 385-8879.

BAYSHORE FOR
Marine Insurance 382-7203

80 BOATS and MARINE

Oak Bay Marine
SALES AND SERVICE
DEALER FOR KONG AND HALVORSEN
ISLAND GYPSY DIESEL TRAWLERS
ON DISPLAY
36' QUAD CABIN
Twin Diesel
Specs:
Onan diesel generator, constarolt, galley and head blowers, circuit breakers, AC-DC refridge stove-oven, twin auto-manual bilge pumps, hot and cold pressure water, safety glass, bronze deck fittings, team decks, and all teak interior, teak parquet cabin soles. 12.6., beam, 4' draft.
WE WELCOME YOUR INSPECTION OF THIS ULTIMATE LONG RANGE DIESEL CRUISER.
DAVIDSON SAIL BOATS
GREW BOATS
SANGSTER BOATS
ZODIAC INFLATABLES
EVINRUDE OUTBOARDS
YANMAR DIESELS
YACHT BROKERAGE
GOOD SELECTION of GAS and DIESEL, all shapes and sizes
OPEN 7 DAYS
1327 Beach
598-3393

ERICSON 23
(New. First E-23 in Canada). Very complete. Pulpit. Lifelines, Winches, Main and Jib. 4" fabric cushions. Full galley. Head, curtains. 6 H.P. outboard, bottom painted $14,700

CAL -2-29
Well maintained, has Volvo Diesel, wheel steering, large 2-speed winches, Durade vents, 4" fabric cushions, carpet, large galley with stove and oven. Extra batteries, sails, anchor and much more $29,900

17½' K & C (75)
Hardly used. Volvo I-O (less than 100 hours), sunder, camper top, wiper, compass, trailer, in. brakes. Best offer to $6900

21' REINELL
Almost new .233 H.P. Merc. I-O (Less than 100 hrs.), galley, sleeps 4, CB radio, compass, sounder, trim tabs, swim grid, camper top $10,200

20' O/B Hardtop
A large boat with 50 H.P. O-B. Priced for quick sale $1400

ALEX CHISHOLM YACHT SALES
VANCOUVER ISLAND'S ERICSON DEALER
ANGLERS" ANCHORAGE MARINE LTD.
933 MARCHANT RD.
AT BRENTWOOD BAY
652-3531

EXECUTIVE
28' Command Bridge Flush Deck Cruiser
—twin power
—dual station
—hydraulic steering
—full galley
—fridge, oven
—standup head
—separate shower
—stainless steel rails
—shore power
This is the last of the '77 EXECUTIVES — it must be seen — Priced to sell at
MERCURY MARINE
800 Cloverdale
385-1457

VAN ISLE MARINA
46' FELLOWS and STEWART Classic, a superbly kept older yacht c-w diesel power $55,000
24' SEARAY I-O, many extras incl. B-House $14,900
28' CAL Sailboat, 4 sails, incl. spinnaker $17,900
40' Steel SAILBOAT, "Live-a-board Aft Cabin Design" with diesel power $41,000
For these and many other fine listings, please contact JOHN ALLEN.
VAN ISLE MARINA CO. LTD.
Tsehorn Harbour Box 2130
656-1138 Sidney, B.C.

THINKING OF A SAILBOAT? HAVE YOU CONSIDERED THE
PACIFIC 30
Available complete or in kit form
MORTON MARINE
Trans-Canada Highway
Mill Bay
743-9041 743-9098

26' TOLLY
Extremely clean, full camper back, Bimini top, F.W.C. 225, heater, oven stove and much more. $27,900
WESTPORT YACHT SALES
Bayliner Yacht and Sailboat Dealers
Phone 656-5832, Sidney

RADIOS
VHF — SSB — C.B.
MARINE ANTENNAS
SOUNDERS
Sales — Service — Installation
Ball & Shemilt Electronics Ltd.
1 West Burnside Rd.
386-9414

Sidney Propeller & Marine Power Ltd.
Sale and service on Farymann Diesel. Air and water heaters. 656-3421.

15' SKOOKUM SAILBOAT, Fiberglass with teak trim and wood spars, complete with outboard and trailer. Ideal family boat. $3,500. 598-2836.

12'—ALUMINUM BOAT, WELDED home built trailer, 9½ h.p. outboard motor, $800. 745-3734 after 5 p.m., Collect.

26' LIFEBOAT CONVERSION, 4-cyl. Perkins diesel. Reduced from $13,900 to $9850. Victoria Boat Mart, 453 Head St. 383-3324.

24' FIBREFORM BAJA COMmand Bridge, low hours, like new, fully-equipped. 388-4861.

22 FT. CETREBOARD DAY sailer. Dacron sails. Excellent cindition. $1295. 479-4519.

15' MOLDED BIRCH RUNABOUT, 35-h.p. Evinrude and trailer, $700. 656-3803.

12' FIBERGLASS BOAT, 6½ Evinrude, plus trailer, $600. 477-6430.

52 28' CHRISCRAFT CONNY, covered moorage available, offers to $9500. 656-5477.

HANDYMAN SPECIAL, $200. VICtoria Boat Mart, 453 Head St. 383-3324.

1977 16' CANAVENTURE WITH 90 Merc. 384-8556.

80 BOATS and MARINE

"It's The Service That Sets Us Apart"
TRADE-INS
14'4" Canaventure
—900 lb. Road Runner
—35 h.p. Mer. elec.
$2595
17' HOURSTON GLASSCRAFT
—hardtop
—1800 lb Road Runner
—70 h.p. Johnson elec.
$4595
STILL A FEW NEW 1977 OUTBOARD PACKAGES
BAYLINER
HOURSTON GLASSCRAFT
JOHNSTON outboards
VOLVO — OMC
Sterndrives — Trailers
Accessories
All At
GIBSON
Powercraft Centre Ltd.
2520 Gov't St. (Near Bay)
382-8291

BOATLAND
Div. of Duncan Boatland
FALL CLEARANCE
Fantastic Savings On
MERCURY OUTBOARDS
REINELL
CAL GLASS
SEA-RAY
MIRRO CRAFT
BOATS
SERVICE CENTRE
for Mercury and Mercruiser
In Victoria
Call GORD at 474-1267
1074 Goldstream Ave.
In Duncan
Call ED at 746-4158
Island Highway

PELAGIC
PACIFIC INDUSTRIES (1974) LTD.
A COMPLETE STOCK OF FIBERGLASS AND EPOXY MATERIALS
Z SPAR MARINE PAINTS
428 E. Burnside
VICTORIA
386-1811 386-7814

SEPT. CANOE SALE
CLEARANCE ON IN-STOCK CANOES
BODUN'S READY TO GO CANOE PACKAGE
16½' FRONTIERSMAN complete with 2 spruce paddles.
REG. $319.90
NOW ONLY $267.75
2-16' FRONTIERSMAN complete with 2 spruce paddles.
REG. $356.90
NOW ONLY $303.37
BOSUN'S LOCKER LTD
580 Johnson St. 386-1308

CLEARANCE PRICES
on all remaining
77 MERCURY OUTBOARDS
MULLINS MARINE SALES LTD.
382-1928 382-4515
925 YATES

EXPOSURE
Let's face it . . . exposure is the key to selling your boat. We have probably the finest location in B.C. right here at Oak Bay Marine Sales at the Marina. No gimmicks — no PRESSURE — just a proven track record. If you have a quality boat, priced to sell and want action, list your boat with us. Open 7 days.
OAK BAY BOAT BROKERAGE
1327 Beach Dr. 598-1921

22'6" FIBERFORM (SITKA) with command bridge, 165 inboard-outboard, CB radio, tape deck, swim grid, compass, anchor package, etc. completely equipped, very low hours, asking price $11,000. Daily 382-5422; night, 477-7076.

38' ARTCRAFT SEDAN CRUISER. Reg. Vessel, surveyed $25,000, now asking $15,000 firm. 2 new Wakasha motors, low hours. Have purchased another boat must sell, excellent liveaboard. Victoria Press Box 159.

CROWN 28' SLOOP. VOLVO Penlar diesel inboard. 6'2" head room, three-burner stove with oven, separate head and vanity, dinghy, heavy duty dodger and cockpit and closure. Fully equip. 598-1420.

MINI-CRUISER
'74 18' Starcraft. Cabin, head, depth sounder, radio, full standup canvas, 135 hp. Evinrude, outboard, galvanized trailer, etc. $5500. 479 8389.

25' SANGSTER MARLIN. BOAThouse kept. Fully equipped, low hours. Some special custom features, i.e. 6'4" headroom. $15,500, firm. Victoria Boat Mart, 453 Head St. 383-3324.

24' FIBERGLASS OVER PLYwood, new paint and keel, needs engine and superstructure. Good winter project. Offers. 385-6236 or 383-7562.

19' REINELL, 1973, 65 HORSEpower Johnson, canvas top, fibreglass hull. Sleeps 2. Extras. Like new. Offers. 656-1743, Sidney.

SUPPLIES. 12V LIGHT FIXtures, appliances, etc. S. J. Peden Ltd., 2855 Quesnel St. 386-3464.

FOR SALE 26' HAIDA. EXcellent condition, many extras, 592-2640.

23' FIBERFORM BRIDGE. WELL equipped, low hours, any good offer takes. Victoria Boat Mart, 453 Head St. 383-3324.

1974 PACESHIP PY23, EQUIPPED for racing or cruising, 7.5 Merc, spinnaker, dinghy, etc. 477-9994.

1

93 CAMERAS, SUPPLIES and PHOTO FINISHING

MEYER-OPTIK 2.8F 50MM LENS for 35mm cameras, excellent condition, $30. 384-3365.

NIKKON F BLK., PHOTONOIC head, 50mm 1.4, 85mm 1.8, $750. 595-1802.

KONICA AUTOREFLEX-T, $190. Vivitar 85-205 MM zoom, $150. 477-9213.

SPY CAMERA, MINOX B. EXcellent condition, instruction booklet, $125. 595-4810.

96 RANGES, STOVES and FURNACES

Admiral deluxe microwave oven, $488. Butler Brothers, 1720 Douglas. 383-6911.

WOOD-OIL COMBINATION FURNACES. PATES SUPPLY LTD., 3396 DOUGLAS ST.

LATEST BESELER 23C WITH color and condensor heads. 642-5161.

ONE WHITE 30" ELECTRIC range, $72. 386-0851.

30" FAWCETT GAS RANGE, offers. Phone 595-0748.

TOSHIBA MICRO-WAVE OVEN, brand new, $500. 384-9206.

24" RANGE, NEEDS SOME FIXing, $20. 385-6438.

30" COPPERTONE ELECTRIC range, $35. 656-1023.

OIL RANGE, GOOD CONDITION, open to offers. 479-2055.

97 FURNITURE

ANTIQUE COUCH & CHAIR SETS

Over-stuffed couch and 2 chairs from $345.
Mahogany Bergere suite, couch and 4 chairs, carved Cabriole legs, $2,700.
Sofa and chair, mahogany frame, matching mahogany Loo coffee table, $1,250.
Victorian carved oak couch and 3 wingback side chairs, matching carved out coffee table, $2,895.
Column twist, carved out couch and 2 wing chairs, $1,600.

ALL EXCELLENT INVESTMENTS THAT WILL HOLD THEIR VALUE

Attica Oldies, 1 block north of Hillside on Douglas, 384-1644. Open 7 days a week.

MATTRESSES

INVEST IN THE BEST
INVEST IN REST
B.F. Goodrich foam rubber mattresses guaranteed for 20 years. Latex foam rubber automatically adjusts to variations in weight giving even support the full length of the spine. They are comfortable, cool, hygenic and are made in a fire retardant ticking. 3'3", $119 — 4'6", $139 — Queen, $179 — King, $269. Box springs to match. Polyfoam mattress topper pads, single $8.95, double $11.85, Queen $14, King $17.75. Angle iron bed frames with rug rollers $24.
IMMEDIATE DELIVERY
GREGG FURNITURE
2300 Douglas 388-7365

BEDROOM SUITES
Bedroom Suites
BEDROOM SUITES
25% to 40% Off
4-piece and 5-piece sale priced from $425 to $1750. 12 styles to choose from. Mattresses and box springs at 25% off regular. These are floor sample clearance prices. Many are one of a kind. Active Furniture Distributors, 566-A David Street. 382-8274.

RIGA RIGA RIGA
SEPTEMBER
Upholstery Special
Don't wait until Christmas, do it now and save 20 per cent on all Bert-Woll fabrics when used on upholstery work ordered this month. For free in-home estimates call Riga Upholstery, 382-7621.
Now in Market Square

SAGERS' MAPLE SHOPS 386-3841
1802 GOVERNMENT
Victoria's Largest Selection of COLONIAL FURNISHINGS
FOR UPHOLSTERING
Colonial, French Provincial Modern, Spanish, overstuffed or antique sofas, occasional chairs or suites. Have your furniture recovered by professionals. For free in home appraisals or advice phone 478-0522 or call in at Tillicum Furniture, 2612 Sooke Rd. (near Jackin Rd.)

DEVELOPERS' DISPLAY SUITE Furniture, 1 mirror screen, 1 white table lamp, tiffany lamp shade, wooden cocktail table, 4 cane dining room chairs, 1 brass and wood chandelier, 1 office desk, and 1 antique brass and glass bookshelf. Phone Joy, 382-4650.

KITCHEN TABLE, CHAIRS, 4-drawer desk, night table, nearly new twin beds, laundry hamper, blonde wood double bedstead, floor lamp, miscellaneous, pots, pans, kettle etc., rubber garden hose, long handled shears, sprinkler, electric heater. 382-6825.

7-PIECE WALNUT DINING suite with china cabinet and buffet, $350; triple dresser bedroom suite, $150; Queen size box spring and mattress, $150. Mel's Bargains, 2460 Quadra, 384-3152. Chargex available.

REUPHOLSTER YOUR FURNITURE
2-pce. suites from $399, labor and materials. Free in-home estimates. Free pickup and delivery.
TILLICUM FURNITURE
2612 Sooke Rd. 478-0522

SINGLE BED 2 YEARS OLD, good condition. Adjustapedic. Reasonable offers will be accepted. If required headboard can go with bed. 383-0958 all calls after 6.

ANTIQUE PEPPLER MAHOGANY dining table, 5 chairs plus captains, good condition, $395. Maple bunk beds, $120. Dresser and chest drawers, $110. 656-4003.

VILAS ARM CHAIR, OTTOMAN dining table, artificial fireplace, Normende Multiplex FM radiogram, walnut drop-leaf table. Excellent condition. 598-6465.

TWIN BOY'S CLOTHING TO 2 years, stroller, playpen, snugli, etc. Miscellaneous girl's clothing size 10, boots, skates etc. Lady's fencing foil. 652-3050.

ROLLAWAY COT, MODERN glass dining room suite, walnut end tables, chests of drawers. 598-1610.

ELEGANT OAK DINING ROOM suite, almost new with table 34" by 85", and 6 high back green velvet chairs, $2,195. 382-0743.

KING-SIZE SEALY POSTUREPEDIC Box spring and mattress plus steel frame with castors. Offers to $275. Call 385-3664.

KITCHEN SUITE, FOUR CHAIRS, one double bed, 6-month old couch and chair. 384-6535.

HIDE-A-BED, $130; AND DINING room suite, $50. Both excellent condition. 383-2703.

7-PIECE LIGHT ROCK MAPLE dining room suite, good condition, $700 or offers. 383-1701.

TWO DOUBLE BEDS, ONLY used three months, one kitchen table and chairs. 384-5871.

DOUBLE MATTRESS AND BOX spring, good condition, $70. 595-7114 evenings.

CHESTERFIELD AND CHAIR, 2 years old, $200 or nearest offer. 479-1907.

CHESTERFIELD CHAIR, RUST on green, good condition, $70. 595-8949.

5-PIECE DINETTE SUITE, chairs newly upholstered, $125. 382-0404.

BEDROOM CORNER GROUP, 2 beds and accessories, table, $300. 386-5442.

SIMMONS DOUBLE BOX SPRING and mattress, good condition, $45. 384-7689.

24-SIZE BED, SPRING AND mattress, $25. Counter-top range and oven, $75. 592-3740.

DOUBLE BED, GOOD SHAPE, $85. Call 385-2746.

SCANDINAVIAN 3 PIECE SUITE, loose cushion style, $525. 656-4646.

97 FURNITURE

FALL CLEARANCE SALE
NEW
Colonial floral sofa and chair. Reg. $749 — $499
Highback hideabed, plaid. Reg. $599 — $444
Modern Bedroom suite with 2 night tables. Reg. $1199 — $788
Solid wood rockers. Reg. $89 — $64
Black vinyl deluxe recliner. Reg. $279 — $195
Solid maple table and 4 chairs. Reg. $680 — $488
Mod Sofa, loveseat, chair and otto. Reg. $1295 — $888
All coffee and end tables and lamps — 1/3 off
USED
Used 3-pce. dinette set, deluxe — $129.50
48" bed, complete — $69.50
Quality sofa and chair — $249.50
Bunk beds, complete — $169.50
TILLICUM FURNITURE
2612 Sooke Rd. 478-0522

VILAS
GENUINE VILAS FURNITURE
WE SHIP
Anywhere in B.C.
Brochure on Request
NOW ON DISPLAY
All new Emberglow finish
CONTINENTAL FURNITURE
716 Johnson St. 386-2458

CHESTERFIELD AND CHAIR, coffee table, also older couch, reasonable. 104 2129 Florence.

DOUBLE PEDESTAL DESK, 48x30"; china hutch with cupboard. 652-3454.

NEW KROEHLER CHESTERfield and chair, brown on beige, $65. 656-4646.

DANISH MODERN DINETTE suite, White 4, chairs with blue seats. 598-1024.

SEALY BED CHESTERFIELD, IN excellent condition, $225. 474-1095.

OLD OAK SIDEBOARD, Probably Canadian made, $175. 478-2356.

COUCH AND LOVE SEAT, brand new, $350. 592-7076.

CHROME KITCHEN TABLE AND 6 chairs. 479-2436.

QUEEN SIZE ORTHOPEDIC bed. Offers near $300.

98 TV, STEREO, RADIO SALES and SERVICE

RENT TO OWN
1977 20"
ELECTROHOME
COLOR TV
NOTE: Rent to own also available for 26" console TV.
3 year warranty on all parts and labour and 6 year warranty plan on the picture tube. Call
CITY CENTRE TV
OPEN 10 A.M.—9 P.M.
6 DAYS A WEEK
477-6971
Next to K Mart in the Mall

CAV ELECTRONICS LTD.
755 YATES STREET
MARANTZ
Tape recorder and amplifier sale now on.
CHECK OUR USED EQUIPMENT SECTION FOR SPECIAL BARGAINS
388-6564

MAIS
FURNITURE AND APPLIANCES
RENT
Color or Black-White
TV's at PENNIES per day
385-2435 1821 Cook

CAR SOUND
AM-FM radios, tape players, cassette and 8 track in-dash radio-tape player, Jensen speakers. On-premise installations.
B.C. SOUND & RADIO SERVICE
931 FORT 383-4731

TV RENTALS
14-20" Colour—
Colortron
3180 HARRIET 383-9113

HYGAIN
40 CHANNEL BASES
NOW IN STOCK
INTERCONNECT
2012 DOUGLAS

LARGE SELECTION OF USED stereos tested and guaranteed.
YOUNG'S Sales & Service 784 FORT 382-5512

NORESCO NR245 STEREO RECeiver, dual 12½ record player, two Noresco 20-watt speakers. Quality set. Contact Ken Hope, Snore's Jewellers, 383-3843.

PRE-INVENTORY CLEARANCE of many one of a kind and demo models. Some at cost.
ATLAS STEREO AND TV
763 Fort St. 385-2712

HITACHI, PHILIPS, NORESCO, Dual. Shop around and compare. We service what we sell. ELECTRON TV SALES and SERVICE. 100 Burnside W. 383-5432.

HELP — 100 MANY COLOUR TVs taken in trade — come in — make an offer. City Centre TVs, Kmart Mall, 477-6971.

26" COLOR COMBINATION TV, stereo, am-fm radio, excellent working condition. Private. 477-5357.

TOP OF THE LINE HITACHI amp, tuner, 4 speakers, turn table will sell some parts separate. $1350. 477-7759.

Used Color TV Portables, $199 (Amiral), $299 (Zenith), very good condition. Butler Brothers, 1720 Douglas. 383-6911.

SONY STEREO RECEIVER 7055A Sony Direct Drive Turntable PS3300 and Unitron speakers, $800 or offers. 477-1388.

4-CHANNEL QUAD, SONY RECeiver, walnut cabinet, 6 months old. Retail for $500, sell for $300 firm price. Phone 382-0631 after 4.

EXCELLENT COLOUR CONSOLE TV top condition, full wood cabinet, bargain at $475, also CB unit. Miscellaneous. 652-3802.

ATTACHI AM-FM AMP. BUILT-in cassette recorder, Gerard turntable, 2 speakers, $225 or best offer. 388-7702.

AMPLIFIER, TURNTABLE 22, brand new, 5 years parts and labor. 382-6745.

C.B. T-SHIRTS
INTERCONNECT
2012 DOUGLAS

23 CHANNEL BASE STATION with digital clock, Stardiuster Ant. $250. 477-1124.

SANSUI AMPLIFIER, PRO-linear turntable, speakers, $750, best offer. 477-1386.

HITACHI CLOCK RADIO. EXcellent working condition. $30. 384-3365.

30" GAS RANGE AN D7S KBTU furnace, both Fawcett, offers. 598-3243.

SANSUI STEREO RECEIVER and speakers, BSR turntable. Excellent buy. $350. 384-9424.

AKAI QUAD 8-TRACK PLAYER-recorder, like new, $100. Call 384-5605.

OLDER PHILIPS REEL-TO-reel, excellent working condition, $100. 383-6724.

LLOYD'S AM-FM STEREO RECeiver, 8-track player, 20" GE colored TV, record player. 479-8053.

20" COLOR VIKING, TABLE model, $200. Phone 382-0404.

RCA 19" BLACK-WHITE TV good working order. $30. 383-9234.

C.B. SET MOBILE ANTENNA, 5 element beam antenna. 652-2663.

98 TV, STEREO, RADIO SALES and SERVICE

CAR STEREO
CREATE A TOTAL SOUND system for your car or van with our vast selection of speakers, radios and radio — cassette or 8 track decks.
SPECIALIST on CUSTOM in dash or under dash installations.
VICTORIA AUTO RADIO LTD.
708 DISCOVERY 383-7017
Across from Imperial Inn

COLOR TV SERVICE
Overhaul SPECIAL $59.95 plus parts (we make this offer once each year). Butler Brothers Television Service 383-6911

24" CONSOLE RCA COLOUR TV. $75. Information phone 595-0978.

99 GROCERIES, MEAT and PRODUCE

Fisherman's Market
Located at Farmer's Market, 1610 Island Highway. Frozen-at-sea spring salmon, $1.29 per pound, whole. Fresh cooked crab, daily, 99c per pound. Fresh cooked Sooke shrimp and prawns mixed, 99c per pound. Fresh frozen abalone, $2.35 per pound. Fresh crab meat, $1.99 per ½ pound. Shrimp meat, $1.99 per ½ pound. We still have lots of fresh salmon. We have the largest selection at the lowest prices. Complete line of sea food, and fresh smoked salmon, clams, oysters, etc. Compare our prices. Open 7 days a week. 478-4522.

FRESH FISH
From boat to you. Saturdays and Sundays mainly. Sole fillets $1.25 lb., cod fillets $1.00 lb., Ling cod $1.25 lb., rock cod $1.35 lb., crabs $175 each. All bottom fish in round 60 cents lb. Location: J and K Bayshore Marina, Cowichan Bay. 746-8412. Prices subject to change.

Macintosh Apples, picked and windfall.
LECOTEAU FARMS
Our prices are not wholesale simply low farm prices for an excellent product. 304 Walton Place off Oldfield Road. 658-5888.

APPLES CLEARANCE!
Tydeman apples 11c a pound. Freshly picked Macintosh at wholesale prices. Saanich Orchards off Stelly's Cross Rd., 652-2009.

SILVER RILL FARM
No. 1 eating and freezing corn, available for the next 4-5 weeks. Ready picked every day. Pick your own, 65c doz. 7179 Central Saanich Rd. 652-3509.

PLEASE COMPARE BABE'S Honey density and flavor. Our 32 year reputation still holds! Low farm prices. Oldfield at Walton. "Babe" and Charlie Warren. 658-8319.

HIND QUARTER OF RED Brand Beef, $1.19 lb. Weight loss in cutting, boning and trimming will increase the price per pound. Alberta Meat Distributors, 1811 Cook St. 383-3012 383-8552.

CUTTING AND SMOKING meats. Butcher will give you a hand. Evenings or weekends. Will cut your beef or pork, 10c a pound. Smoking of meat 10c a pound. Phone after 5. 642-3950.

"MEAT" AT McCOLLS
Home Freezer Specialists
PARLIAMENT MEWS
Ste. 5-230 Menzies St. 382-1611

PICKING CUCUMBERS, SQUASH, carrots, beets, cabbage, savoy, summer, 15c lb., green tomatoes, ripe tomatoes, 25c. 4484 Markham Rd. Next to Glendale Hospital. Sat., Sun. only.

APPLES
Macintosh, various sizes and various prices, u-pick windfalls, 10 cents per pound. 1947 Stelly's X Road, Saanichton.

BEST MACINTOSH DIRECT from orchard to you. Fresh picked daily. Also you pick Windfalls, Sunhill Orchard, 5963 Old West Saanich Road, 652-4116.

WORLDS BEST APPLES
Crisp, juicy Macintosh at orchard prices. Oldfield Orchards. 6286 Oldfield Rd. 652-1019.

Canning Tomatoes
LECOTEAU FARMS
304 Walton Place off Oldfield Road. 658-5888.

NEW CROP CLOVER HONEY, 69c lbs. 5 lbs. or over. Bring own containers. 4649 West Saanich Rd. 479-9550.

APPLES, GOOD EATING, COOKing, keeping. Materials for dryed flower arrangements. 2383 Alta Vista, just off Keating Cross Road.

FRESH PICKED CORN, ON stand, 85c per dozen. 7105 East Saanich Road, also orders taken, by dozen or more. 652-2256.

WEALTHY APPLES
Best cooking and eating, 20c per pound. 6682 Central Saanich Rd., 652-2148.

KING APPLES, 1900 NICHOLAS Rd. off Oldfield Rd. Closed Sunday.

CANNING TOMATOES, 15C A pound. 4253 Grange Rd. (Off Carey).

HOLLOWAY'S U-PICK TOMAtoes, 15c per lb., corn while it lasts. 7068 East Saanich Road.

GREEN TOMATOES, 15C POUND. Ripe field tomatoes, 30c pound. 479-6388.

GREENHOUSE TOMATOES, u-pick, 15c per pound. Also pumpkins. 6506 Oldfield Road.

APPLES, WEALTHY AND ALEXanders, 7 pounds for $1. 3695 Saanich Rd. 388-6597.

POTATOES, CABBAGE, CARrots, 7210 Wallace Drive, 12 to 6 p.m., 652-1318.

ORDERS TAKEN FOR GOVERNment-inspected beef and veal. Phone after 4. 478-4457.

APPLES, APPLES, JUICY MACintosh, Jordan's, 6252 Oldfield Road, 652-1592.

CORN, NEW CROP, READY picked, 75 cents dozen. 6520 Welch Road, off Martindale. 652-3338.

BARTLETT PEARS
20c and 15c a pound. Bring containers. Phone 479-2096.

APPLES, 10C PER POUND, free delivery. 653-4556.

POTATOES AND CARROTS. $2 per sack. 652-1546.

POTATOES AND CARROTS. $2 per sack. 652-1546.

100 MISCELLANEOUS FOR SALE

NEED NOW NEEDS YOU! OUR desperate crisis is needing many rugs in good condition for our volunteer training areas. 386-6328.

LOTS OF GOOD USED PALLET racks from $125 to $190. Island Forklift sales Ltd., 740 Princess. 383-2911.

LARGE WHITE FRIDGE, $125; sewing machine, $35; floor polisher, $12; 39" bed and headboard, $25. 384-5166.

PIONEER CHAIN SAW, POWER mower, 12" Hydroplane, 12-gauge shotgun, Winchester 22, 4, 15 gallon drums. 382-1164.

GE PORTABLE DISHWASHER, kitchen sink with tap, mangle ironer and kitchen cupboards, drawers, and doors. 479-4823.

BELL AND HOWELL 8 MM CAMera, Antique sewing machine, encyclopedia set almost new, player piano Heinzman antique. 478-2349.

NEW SINGLE PEDESTAL DESK, unpainted, 4 drawers, one filing drawer, $60; new cedar planter 12x30", $10. Phone 385-7159.

FRIDGE — STOVE — WASHER — good condition. Household items, garden tools. 382-8948.

FILTER QUEEN VACUUM cleaner, perfect condition, used only to demonstrate. 478-4725.

FINE ENGLISH CHINA, NEW; antique sideboard; kitchen sink. 383-8955.

MATCHED SET FRENCH doors, $85; single French door, $45. 477-5177.

GARAGE-SALE, SUNDAY 10-4, 1019 Marchant Road, Brentwood Bay.

PORTABLE DISHWASHER IN excellent condition, $90. 477-5632.

RADIAL ARM SAW 10" DEWALT, like new, best offer. 656-6957.

100 MISCELLANEOUS FOR SALE

The Traders
388-6264 715 Finlayson
Westinghouse washer-spin dryer, $80; L.H. gold Frigidaire 2-door fridge, $140; 22" Moffat range, $24.95; 20" Viking range, $69.95; 40" McClary range, $10; Frigidaire fridge, $45; older model L.H. Viking frost-free fridge, $139.95; McClary Easy dryer, $50; 3-pce. Spanish coffee table set, $70; Kelvinator 24" gold range, $19.95; as is automatic washer, mechanics special, $10. Financing available. Easy terms to suit.

GIANT HOUSE SALE
Final day, Saturday, 9 a.m., 1098 Jasmine Avenue — Craig FM radio-tape deck stereo, plus four speakers for vehicle, new $195, sell $100; wicker dog bed, $15; coffee table, $10; Handyman set of books, $40; trailer clearance mirrors, $30; Chromalux electric shop heater and fan, $50; two child's desks, $20 each; child's rocker, $10; platform rocking chair, $35; bumper pool table, $30; Sperti sun lamp, $25; leather elk and deerhide; two large framed oil paintings; rocks for rockhounds, box assortment; two wooden storage cabinets, $25 each; various games; and more. 479-5643.

DO IT YOURSELF
UPHOLSTERY DEPARTMENT
Tools, Gimp, trim webbing, springs, needles, felt, rubber or poly by the piece or sheet. Large in-stock selections of nylons, Herculons, velvets, brocades and vinyls.
TILLICUM FURNITURE
2612 Sooke Rd. (by Jacklin Rd.) only 15 mins. drive from town. 478-0522.

WASHERS-DRYERS
New and rebuilt. Domestic and commercial. Guaranteed, free delivery. Also: Inglis, Kenmore and Whirlpool washers and dryers bought outright or taken in trade, working or not. R. B. Baker Appliances Ltd., 1243 Glyn Rd. (off Wilkinson), 479-7824.

VIKING DISHWASHER, $100. Brown slim line chesterfield and chair, $75. Chrome kitchen set, $30. Fire basket, $12. Metal double bed, $30. Youths bed, $20. Studio couch, $20. Old wooden chairs, $5 each. Large old fashioned side board with mirror, been stripped, $100. Wooden table 4 matching wooden chairs, $100. 642-3455.

REVERSIBLE BRAID RUGS, 9x12, two scatter size, $45. 384-7404.
BARGAIN PRICES ON COLOR console television, complete Teak dining suite, coffee table set, Maple dining suite, new CB unit, kitchen set, baby furnishings, hand blown ornaments, much more. 652-3802.

DUAL WATER FAUCETS, $10. Bathroom sink, aqua, $15. 2-winter tires on rims G78x14, $45. 12' aluminum boat, Explorer boat trailer, 9½ Johnson (6 hours), $750. 30-gallon hot water tank, $25. Man's grey suede jacket, 42, $15. Philco color TV, 26" cabinet like new, $400. 44x39" mirror, $25. Phone 477-5798.

FOR SALE SHOE MACHINERY—1 Landis K guaranteed fully rebuilt sole stitcher, 1 Landis rough rounder, 1 Singer long arm patcher, large shuttle, 2 Singer short arm patchers all in good sewing order, 1 Landis sole cutter. 384-1231, evenings 479-3254.

HOCKEY GEAR INCLUDING tacks, skates, skis and boots, all for 6 to 10 year old, Boy's clothing, sizes 6 to 12; including English tweed dress coats. Sunbeam electric broom, GE floor polisher. 477-6991.

NOW OPEN
Carrying a full line of MAYTAG and G.E. major appliances and TVs. Tuesday-Saturday, 10 a.m.-6 p.m., Fridays till 9 pm. WOLF'S Home Appliances and TV Centre, 1340 Cedar Hill X Rd., 477-2922.

UNIVERSAL TRADING CENTRE 584 Johnson, Upstairs Warehouse Sale top 100 tools, pottery, antiques, curios, glassware, pictures, stereos, cameras and jewellery. 383-9512. We Buy, Sell and Trade.

SHARP KEROSENE HEATER, $60; pair single beds, $12; coffee table, $8; 4-way folding fire screen, $50; man's 10-speed bicycle, $60; child's record player, $15. 477-9524.

GARAGE SALE, SATURDAY, Sunday, September 24-25 10 a.m. - 4 p.m., 930 Empress Avenue. New and used clothing, books, mason jars, honey, camper, tent trailer, shrubs, macrame, quilts, etc.

WHITE RCA 2-DOOR, FROST free, 16 cubic foot fridge. Admiral heavy duty clothes dryer. Regent 30" electric range, 8' white cab high canopy for fleetside box, $350. Phone 382-1061.

MOVING, MUST SELL, OAK sideboard, grain grinder, house-plants, man's bicycle, dog house, table-desk, banez Mandolin, Eko guitar, electric heater, miscellaneous. 384-6319.

DOUBLE OVEN STOVE; DISHwasher; electric chord organ; sewing machine; portable bar; one slate pool table, $500; one slate snooker table, $700; various accessories. 478-8539.

TREASURES, TRINKETS, TRASH Sale in basement, Saturday and Sunday, 10-4. Something for everyone. 3938 Margot Place (off Cedar Hill Cross Road).

MOVING MUST SELL, 25' ALUminum ladder, $20; large crib, $50; walker, $6; wall clock, $15; hamper 8; chest of drawers, $10; tricycle, $12. 382-2173.

ROCKWELL BEAVER 9" TABLE saw, like new. Encyclopedia Britannica 1968 edition with junior set and portable typewriter. Phone after 5:00 p.m. 477-5871.

FRIDGE, STOVE, WASHER, dryer, 21 cu. ft. freezer, older models, excellent working condition. Miscellaneous household items. 652-9958, after 5:00 p.m.

FOR SALE: 12 CU. FT. UPRIGHT freezer, 1 year old. Deluxe model with adjustable shelves, perfect condition. $250 cash. Phone 384-1704.

APARTMENT FURNITURE FOR sale, 9x12 rug, TV, bookshelves, cocktail chairs, desk and other items. No. 3 628 Rockland Pl., Sept. 21-25, 598-7978.

GARAGE SALE
Fireplace screens, headboards, trunk, toys, record player, household goods, burls; 2688 Austin Ave. (off Gorge Rd.) Saturday.

WATERBEDS
478-7345 DAY OR NIGHT

VISIT THE BLUE URN
Antique and collectible furnishings at low prices. Open 11-6 everyday. 1133 Fort St., 382-9913.

KENMORE WASHER AND dryer, 4 months old, $500 the pair; portabel dishwasher, 4 months old, $260. 477-2395.

J. K. PIPES
Business Systems
Office Supplies
1121 Fort 386-7728

NATURAL PINE 3' BY 4' MODern table and 4 chairs, $300. Set of four solid 2" wood French doors, painted white, $75. 479-2197.

GIFT SHOP CLOSING OUT. Glass display racks and cabinets for sale. Offers. Phone 477-4421 or 382-8859.

30" WHITE VIKING RANGE, $70. Men's C.C.M. skates, size 12, worn once, $20. Reuger 22-cal. semi-auto target pistol, $50. 479-2010.

RUG — PERSIAN KERMAN, $5900, 12'9"x20' red and blue field, beige medallion, retail $13,000. 598-0505.

20" CONVERTAMATIC FLOOR machine with trailer, brushes, pads, excellent condition, reasonable. 474-1445.

4 DINING ROOM CHAIRS, 2 OCcasional chairs, coffe table, 2 floor lamps, and bedroom drapes. 477-0277.

DEVON WARE FIGURE, DOORS, skates, kindling, tires, clothing, old milk carrier, lam lars, etc. Phone 385-6424.

BEAUTIFUL HAND CROCHETED bedspread and table centres. Embroidered table clothes. 245-2010.

9 KT. GOLD CHARM BRACLET! 2 pairs of gold brocade lined curtains, 82"x44", offers. 383-9426.

FRIDGE — STOVE — WASHER — good condition. Household items, garden tools, 352-8948.

BOTH VERY GOOD CONDITION. Tappan stove, Zenith fridge, $100 each. 386-9138.

STENOGRAPH COURT REPORTer model. Stand and case, $55. Phone 652-5758.

ALL-STEEL UTILITY TRAILER, all-metal locking top, good tires and lights, $250. 386-9459.

30" STOVE, 15 CU. FT. FRIDGE in good condition. 384-4376.

GARAGE SALE, 1857 BEACH Drive, from 10 a.m. Sat.

100 MISCELLANEOUS FOR SALE

STARTS SUNDAY
September 25
12 noon till 5 p.m.
Norwood
Home Furnishings Sales
NEW LOCATION
851 JOHNSON ST.
(just off Quadra)
Odds and Ends
Clear-out sale!
We have now moved into our new location and on hand are some of the left overs from our old store. These furniture and miscellaneous items must be cleared out at once to make room for our NEW UPGRADED HOME FURNISHINGS arriving daily!
Come in early and take advantage of these genuine bargains and at the same time get acquainted with some of our new merchandise we're offering with a "Touch of Class at prices you can afford."
Open the following evenings to serve you better. Monday, Tuesday, Wednesday and Thursday 10 a.m. - 9 p.m., Fridays 10 a.m. - 6 p.m.
Closed Saturdays
Sundays 12 noon - 5 pm.
Norwood
Home Furnishings Sales
851 Johnson 383-2912
Suppliers of quality furniture and furnishings "Direct to the Public"

GENERATORS
HONDA — All Sizes
Many New and Used Makes in stock
Gibson Powercraft
2520 Government
382-8291

REFRIGERATORS
SURPLUS BUILDER'S STOCK — only a few left at the price of $275 (Cost)! Gold, 10 cu. ft. NEW, ADMIRAL. Phone 592-1492.

PLANT SALE
Over stocked, 20 per cent off all plants. Plantarium, lower Commercial Mall, next to View St. Parkade. 383-6222.

15TH ANNIVERSARY SALE
All typewriters at 15 per cent off regular price, new and used. Special student rental rate, $9.50 per month (regular $15.00). (With copy of this ad). 691 East Burnside at Douglas. 384-7148. Island Business Machines Ltd. Quality Office equipment.

COMPRESSOR
Ackands Wester 1½ hp compressor 117 or 220 volt, with 50 ft. of cord with Devilbis airline gun and accessories, air lines and filter regulator. $650. Phone 384-3561 after 4 p.m., or Victoria Marine Electric at 383-9731, ask for Roger.

YARD CLEANUP SALE
New and used chain link fence, pipes, all size gates, wire screen, mineral oil, I-beam, channel iron, and angle iron. Open all day Saturday 9-5, 2074 Henry Ave. Sidney, 656-1813. Come out and save.

LADY'S CCM 10-SPEED, $75; man's CCM 5-speed, $65; lady's right-hand golf set, 7 clubs, bag and cart, $700; man's left-hand golf set, 13 clubs, bag, cart, $150. 477-9233.

LADIES NORDICA LEATHER Skiboots, 6½, wood skis (195) good bindings, offers, 2 boy's 5-speed bikes, $25 each, bumper bike rack, $8. 32-inch table lamp, $25. 477-4864.

"VINYL WELDING"
Quality repairs on all vinyl upholstery, Home, car, boat, etc. Work done in the home at a fraction of the cost of recovering. Call Riga Upholstery, 383-7621.

ONE COPPERTONE FRIGidaire fridge, $50. Two-brush floor polisher, $5. Record changer with remote speakers, $35. Portable Piedmont sewing machine, $20. 479-3348.

TELEPHONE ANSWERING SYSfem-dictaphone-tape-recorder, Doro "320" with remote call, very versatile piece of office equipment. New $950, must sell, $550. Phone 384-8531 or 388-7776.

HOUSE DEMOLITION
Windows, carpets, plumbing, electrical fixtures, cabinets, etc. Saturday and Sunday, September 24 and 25, 10828 Madrona Drive, Deep Cove. 477-4043.

BASEMENT SALE, SATURDAY, sunday, 10 a.m. to 5 p.m. AM-FM stereo, 15" belted tires, stereo speakers, hockey goal equipment, toaster, kettle, iron, lots of miscellaneous. 1236 Union Rd. 382-3835.

DINETTE TABLE, WOOD GRAIN arborite top and four swivel high back chairs, $75. Wahl vibrator heat massage, $15. Recliner chair, heat and vibrator, $65. Dodge van seat, $75. 479-4817.

NEW SMITH-CORONA ELECTRA 11, electric portable typewriter, soft carrying case. Phone 384-5930 evenings, after 6 p.m., weekends.

NEW AND USED WOODEN BARrels, plastic pails, steel drums. 383-1328.

OUTDOOR INCINERATOR BARrels, ready to use. Free delivery. 55.95. 383-1328.

ALUMINUM CASEMENT WINdows, 14" plate, 3x6, $25, 5x6, $45. 477-9989.

COFFEE TABLE, END TABLES, lazyboy chair, good condition. 598-6624

HIGHLAND QUEEN BLAZER, slacks, skirt. Brown check. Size 12. 598-5508.

BACK SEAT FOR VAN, $10; winch, $10; trailer tube and tire, 480x400x8, $15; bike, $25. 595-5328.

FIBERMOULD CANOPY, FITS imported pickup, brand new. 478-7990.

TALL, SPLIT-LEAF PHILODENdron in planter; Victorian mahogany dresser mirror. 385-1293.

NEW LEATHER LAMBSKIN coats. Cowhide, sheepskin rugs, 632 Dunedin, 386-0845.

NEW POSTUREPEDIC TWIN beds with frame and casters. Over $500 new, sell $350. 479-3025.

SECOND HAND, 50' OF 1½x⅛ flatbar picket railing, $250. 595-4810.

30" ELECTRIC STOVE; GREEN shag carpet underlay, 12x8; dining room table. 595-1882.

UNIQUE LADIES WATCH SET, new, $85. Queen sized bedspread, $20. 477-2678.

POSTCARDS FROM EARLY 1900s; four 1945 Life magazines; old cash register, $35. 474-1397.

39" BOX SPRING AND mattress, good condition, $35. 386-0914.

BENCH SAW WITH NEW motor. Also electric floor polisher. 592-3020.

FOUR OPEN WEAVE GOLD panels, 60x84", $25. 382-8826.

FOR SALE — FRIDGE, STOVE, $100 for the pair. 595-8408.

HOUSE PLANTS FOR SALE. 598-4162.

100 MISCELLANEOUS FOR SALE

Mais
385-2435
Guaranteed Used
Used mattressts and box springs, from $ 24
Love seat $ 98
Deluxe French Provincial 2-pc. chesterfield suite, like new $399
3-pc. bedroom suite $ 99
24" Philco fridge $188
Inglis automatic dryer $ 99
1821 COOK

GIGANTIC GARITAGE SALE
Stoves $5, stainless steel sinks, some with fittings, windows and doors, handles and hardware, shelves and cupboards, old style basins, bathtubs and toilets, assorted carpet pieces, 4x4 posts, cast iron steam heat radiators, bifold doors, aluminum windows, light fixtures, many more miscellaneous and interesting items. Saturday, Sept. 24th, 11 a.m.-4 p.m.
HAMPTON COURT
159 Cook St., Victoria, B.C.

B.C. ALUMINUM
Inside or Outside Storm Windows
Window Replacements
Door Canopies
Door parts—screen repairs
5" Gutter—Eavestroughing
Screens, Windows, Doors, Soffitt
ANGLES—TUBING—SHEETING
3930 Douglas (Cor. Ralph)

EATON'S WAREHOUSE STORE
749 View St.
MONK'S
For all your OFFICE SUPPLY requirement
794 Fort and 751 Broughton St.
384-0565

HILCOA BETTER LIVING SOURCES
NUTRITIONAL Supplements
Personal Care Products
Household Cleaners
Sincerity and Integrity
Enforced Inquiries Welcome
DISTRIBUTOR - 598-3894

PS
"THE PLASTIC SHOP"
2105 DOUGLAS ST., 386-1477. ONE STOP SHOPPING FOR ALL PLASTIC PRODUCTS, Industrial Plastics

STAINED GLASS SUPPLIES
New stocks for fall classes, discounts for students.
WATERGLASS STUDIOS
1119 Vancouver St.
384-1515, 10-5, Mon.-Sat.

17 CHICKENS, BROODER LAMP, small cage, two rabbits, one guinea pig, new garbage can, wooden picnic table, lazy boy chair, chesterfield and chair, girls clothing 6 to 14, docking instruments, electric fence charger, electric grinder and stand. Phone 642-3742.

SPECTACULAR FALL ANTIQUE and Collectable Sale and Show, Esquimalt Sports Centre, 1151 Esquimalt Road, September 23, 6 p.m. to 10 p.m., September 24, 10 a.m. to 10 p.m., September 25, 10 a.m. to 4 p.m. Over 50 dealers from B.C. and Washington. Admission $1.00.

BEDROOM SUITE, KITCHEN table and chairs, reel type lawnmower, gardening tools, umbrella and table, Kenmore washer, 386-1907.

'64 FORD TRUCK, AS IS. DUNcan Phyfe table, Oak hall table, green chesterfield suite, Hard top tent trailer, sleeps six. Brass 5 bulb chandelier. 656-5778.

PORCH SALE, BUGGY, CABINET sewing machine, typewriter, and much more, everything must go. Saturday 9:30-4:00. 386-6424, 384-6188. 631 Pine St.

FOR A TRULY FINE SELECtion of art and artifacts from around the world, come to Klee-Wyck Antiques, 5269 Sooke Rd. Open weekdays and Sundays.

FUMED OAK DINING ROOM suite, four chairs, buffet, complete china cabinet, $595, also standard gauge 2¼" Lionel engine, collector's item, $50. 477-2347.

BIG BASEMENT SALE. FURNIture, household goods, collectables, trinkets and junk. Saturday and Sunday 10 a.m., 1003 Lodge.

NATIONAL GEOGRAPHIC books, excellent condition, 35c ea. Hardcover books, 40c ea.; electric adding machine, $25. 474-1397.

LADY'S ENGAGEMENT RING, $800 retail value, never worn, offers. 229 Government St., back door.

DIAMOND RINGS — 1 DINNER ring, 1 solitaire. Total of 5 diamond chips. Asking $350 total. Call Jerry 385-3862.

SEWING MACHINE, — ELNA Lotus, fantastic machine, portable (only 18 lbs.). Excellent condition $190. 384-4757.

CRIB AND MATTRESS, $60. Stroller, $20. Car seat, $25. Highchair, $20. Exercise bike, $60. 642-3998.

COPYCAT
Toshiba photo copier, '77 model, as new, with supplies, phone 385-2022, 10 a.m. to 5 p.m.

VIKING

120 GARDEN SUPPLIES

B.C. GREENHOUSE BUILDERS Ltd. Quality aluminum-glass greenhouses. For brochures-information write 783 Hutchinson Ave., or phone 385-2841 anytime.

Fertilizer

PENDRAY FARMS, 6 YARDS cow manure, $42 delivered Phone 477-1519.

STRAIGHT HEAVY OLD COW manure, 7 yds. $50, 14 yds, $97, bag $2.00. 595-0773 or 382-6851.

STRAIGHT OLD COW MANURE, 7 yds. $50, bag $2; old horse manure, 7 yds. $32. 595-0773, 382-6851.

COW MANURE, 652-2026 OR 652-1743. No Sunday calls please.

Plowing, Rotovating and Cultivating

DON'S TRACTOR SERVICE
477-3913
We rotovate, plow, cut grass and brush also, loading and hauling.

COOPER TRACTOR SERVICE
478-3143 or 477-5167
Grass or brush mowing, rotovating, loading, hauling, lot cleanup.

Topsoil, Rocks and Fill

SCREENED TOPSOIL WITH sand and manure $12 C.Y.
Minimum Delivery 6 C.Y.
Garden Sand $3 C.Y.
Plus Delivery
Sand — Fill
Road Gravel
Drain Rock
Crushed Rock
Bark Mulch — Coarse 1½"-3"
Bark Mulch — Fine ¾"-1½"
E. NIXON LTD.
Office, 385-4431
Nights 479-1937
or 479-2995

TOP QUALITY SHREDDED TOPsoil, mixed with sand and manure. 10 to 14 yard loads, $8 per yard. Smaller amounts available. Peninsula Bulldozing. 479-1884.

SEPTEMBER SALE
No. 1 topsoil, $7.50 a yard, 10 yard minimum. No. 2 topsoil, $5.50 a yard, 10 yard minimum. 652-3951, 652-1658.

NO. 1 RICH SCREEN BLACK loam, 7 yds. 63c 4 yds. $40 bag, $2 No. 1 clean black soil, 7 yds. $57. 595-8129, 382-6851.

NO. 1 SCREENED TOPSOIL mixed with sand and manure; 7 yds. $65; 14 yds. $120. Self pickup, $9 per yard. 478-3322.

VIRGIN SOIL
Plant your lawns and shrubs now. A-1 383-1532.

ALL TYPES OF FILL WANTED at Prospect Lake Golf Course. 479-2688.

NUMBER 1 DARK BROWN, sandy top soil, Immediate delivery. $8 a yard, 479-1582 and 477-4142.

FREE SANDY FILL. HAULING charge only. No. 2 Topsoil, $6.00 a yard. 478-8361 or 477-4142.

CLEAN FIELD SOIL. $8.50 PER yard delivered. 479-5088.

Seeds, Bulbs, Plants and Shrubs

EVERGREENS, FLOWERING shrubs, house plants, tropicals, perennials, good quality and prices. Decker's Greenhouses, 2036 Bazan Bay Rd.

JUNIPERS AND THUJA. 6602 Rodolph Road. 652-5706.

RASPBERRY PLANTS.
658-8696.

125 PETS and SUPPLIES

PROGRESSIVE HANDLING classes by Doberman Pinscher Club of Vancouver Island. All breeds. 12-week course, limited-size classes, individual attention. Registration at St. Barnabas Church Hall, 1601 Belmont Avenue, Monday, September 26 at 8:00. Call 477-0755 or 382-9954.

CONFIRMATION HANDLING classes for beginners and experienced handlers. To be held at All Saints Church, Stewart Avenue, Thursday, evening. For information, please phone 479-2272 or 479-5329.

MAYDON PODDLE VILLA
4 MILES SOUTH OF DUNCAN
Black male puppy, 4 months, $150 N-B. 16½-inch black male, 2 years, very stately, $125 N-B. 743-2493.

REGISTERED PUREBRED black Labs, pets, hunting or obedience. Males and females. P.O. Box 197, Errington, Vancouver Island, B.C. V0R 1V0, 112-248-9409.

EXCEPTIONAL VALUE
Cherokee
Moluccan Cockatoo
with cage $900. 384-8631.

3 TOP BLOODLINE LABRADOR pups. Sire, son of national champion. One yellow at $200. 2 black at $150. 656-4179.

LHASA APSO PUPPY, SMALL shaggy, perfect pet, tatooed, shots, wormed. Satisfaction guaranteed, $200. Lha-Dobe Kennels 478-1156.

YELLOW LABRADOR PUPPY. CKC registered. Excellent temperament, good conformation and working ability. 652-2737.

DOBERMAN PINSCHER FEmale, tan color, spayed, shots, and papers. Ten months old, loves children. $135. Phone 477-0661.

SALUKI. THREE-YEAR-OLD spayed female. Needs country home. Exceptionally good with children. Offers. 598-7273.

REGISTER RED DOBERMAN pups. Top conformation, temperment. Apollo Arabesque bloodlines. Can deliver. 112-547-6659.

AQUARIUMS, 40, 20, 12, 5½ GALlon tanks, complete with stands and all other accessories. $175. 385-7938.

COLLIE PUPS, 11 WEEKS, REGistered, shots, country-raised, excellent with children and livestock. Show potential. 652-2566.

THE BIRD CAGE
Fish tank canopy sale, 20 per cent off all stock. 3619 Shelbourne, 477-3811.

PUREBRED GERMAN SHEPherd, registered, shots, tattooed, top blood line, recognized pedigree, $150. 478-0054, 478-4021.

ENGLISH POINTER, MALE, 3 years old, good trained hunting dog, friendly, needs lots of exercise, $250. 598-6447.

2 FEMALE BORDER COLLIE cross pups, free to good home. 479-4675.

BLUE AND GOLD MACAW, EXtremely tame, 3 years old, $1,000 with stand. 598-5659.

2 MALE PUREBRED IRISH SETters, 10 weeks, unregistered, had shots. 743-5642.

AFFECTIONATE SIAMESE KITtens, 8 weeks old. House trained. 477-1022.

MOVING: MUST PART WITH pure white male Afghan, one year; open to offers. 477-7357.

DOG GROOMING IN YOUR home by certified groomer. Phone until 9 p.m. 478-5953.

REGISTERED DOBERMAN Pinscher puppies. 112-246-4267 or 112-746-4332.

GAZIENA CATTERY HAS PERsian kittens for sale. Vaccinated $75 and up. 479-8151.

GOOD HOME FOR MALTESE purebred, spayed female, well-trained. 629-3778.

COLLIES AND CHIHUAHUAS Registered puppies and adults available .478-2714.

COCKATEILS FOR SALE. GREY female, white male. Phone 385-3583 evenings.

GOLDEN RETREIVER PUPS, males only. Purebred. Call 112-537-5043.

IRISH SETTER, FEMALE, purebred, papers, shots, American bred, 10 weeks old, $175. 652-2147.

LANDLORD SAYS NO. FEMALE Siberian Husky, 6 months, had shots, very friendly. Call 386-9457.

BEAUTIFUL GERMAN SHEPherd pup, 4½ months, female. Both parents champions. 746-7591.

27-GALLON FULLY EQUIPPED aquarium with stand, $50 worth of fish, $80. 479-3401.

BEAUTIFUL GOLD AND WHITE male kitten, 8 weeks old, free. 479-3401.

THREE AQUARIUMS, 70, 40 AND 25-gallon. All equipment, plants and fish, $250. 652-1594.

MINIATURE POODLE PUPS, 1 black male, $65. 652-4317.

27-GALLON AQUARIUM, COMplete, $60. 642-5610.

FREE. 2 GINGER KITTENS, 5 months. 592-4106 after 5 weekdays.

KITTENS TO GOOD HOME.
595-6552.

MALTESE POODLE PUPPIES (Malti-poo) 383-9587.

KITTENS TO RELIABLE HOME only. Please phone 477-3003.

125 PETS and SUPPLIES

Tropical Fins
and Foliage
2719 Quadra St.
385-1000
(Just North of Hillside)

Our personal collector in Florida has just sent a large shipment of both fresh and saltwater fish.

Come in and
See the Variety

NOW IN STOCK

CARDINAL TETRAS	89c ea.
MED PLECOSTOMUS	$3.49 ea.
LG RAINBOW SHARKS	$4.99 ea.

AMPHIBIANS
NOW IN STOCK

Dwarf African Frogs	$2.99
Large African Frogs	$3.49
RARE Surinam Frog	$59.95
Fire Newt	$1.99
NEW Water dragon	$4.99

HOURS: Mon-Fri. 10:30-9:00
Saturdays 9:00-5:30
Sundays 1:00-5:00

FEMALE AFGHAN NEEDS country home. 386-9345 or 385-8973.

ADORABLE KITTENS, 9 WEEKS old, need a home. 385-6989.

FREE ORANGE KITTEN, HOUSE trained. 478-1254.

THREE MALE TABBY KITTENS to give away. 656-6367.

PUPPIES — PEKINGESE, RARE Japanese chins. 652-1608.

127 CHICKS, POULTRY, HATCHING EGGS SUPPLIES

SELLING RHODE ISLAND REDS, ready to lay. Also Rhode Island Reds, good for broiling. 479-1377.

TWO ROOSTERS, FOUR YOUNG pullets. 652-2249.

ONE PAIR OF GEESE, $16; 5 OLD laying hens, $1 for all. 598-5659.

128 LIVESTOCK SUPPLIES and EVENTS

THE BIRD CAGE, YOUNG birds, fish and macrame. Cockatiel $67.95. Budgies, $14.98. Roller Canaries, $32.95. Variety of Finches, $9.98, $12.98. Tropical fish and their supplies. Also other pets supplies. 3619 Shelbourne (Shelbourne Plaza) 477-3811.

13 YEAR OLD REG. PINTO mare, excellent pony for beginner. 14.1 hh. Stocky build. Guaranteed sound. Can be ridden by 5 or 6 year old. No bad habits, terrific disposition. To good home only. 478-1978.

BELLE VISTA 14.2 HH GREY half Arab, half standard bred mare, excellent show qualities, consistent winner, gentle disposition, suitable for experienced English rider. 746-4674.

CUTTING AND SMOKING meats. Butcher will give you a hand. Evenings or weekends. Will cut your beef or pork. 10c a pound. Smoking of meat 10c a pound. Phone after 5. 642-3950.

REG. MORGAN MARE, K-CREST Sundasta, 9 years old, dark chestnut with white blaze, 15.2 H.H. Sire-Sun Dust x Mon-Heir Sundae. 752-5322, Qualicum Beach.

16 HERFORD AND ANGUS, 2½-year-old bred Heifers. 1½-year Herford bull, 1500 bales hay, $6,000. Kniefel, Hornby Island, B.C. 335-2275.

GELDED SHETLAND-WELSH pony with bridal and saddle; black American sadle-bred, rides English and Western, to good homes. Sunday and Monday calls, 642-3446.

SOOKE SADDLE CLUB ENGLISH open horse show, October 2nd, 1977. For information 642-5735, 642-5960, 642-3985.

ROOM FOR BOARDING HORSES. Handy 15 minutes ride to Beaver Lake. 8 acres of good pasture for horses. $50 permonth. 658-1193.

BOARD FOR HORSES, DRESsage and jump rings, box stalls, paddock or fields, excellent care, excellent trails. 652-2860.

BUCKSKIN QUARTER HORSE mare for sale, good disposition, experienced rider. 592-7559.

4 SAANEN DOES, 2 MILKING, 2 yearlings, must sell, reasonable. 479-4675.

SCOTTSDALE STABLES, HORSES boarded, box stall, feed, pasture, riding ring. 478-9969.

EXCELLENT SHOW POTENTIAL, half TB mare, green, experienced rider, 479-6879.

PASTURE AND BARN SPACE for rent, close in, $40 per month. 479-4240.

ONE ANGLO ARAB MARE, 4 years, one double horse trailer. 652-3049; 388-4271.

GOAT'S MILK FOR SALE, ALSO 1 Saanen Billy and 1 milking Nanny. 479-9116.

WILL BOARD HORSES, STALL and pasture, $50 per month. 652-3506.

ANGLO-ARAB GELDING, 3 years old, 14½ hands, Western-trained, good disposition. 479-2905.

REGISTERED THOROUGHBRED bay mare, 9 years old. Schooled English, sound. 479-6119.

TOGGENBURG AND SANNEN does, $50 each. Also ducks. 642-5352.

HAY FOR SALE — DELIVERIES arranged. Griers Farm Ltd., Duncan. 746-6550.

ATTENTION ARAB, QUARTER horse owners, attractive 2-horse trailer. 652-5557.

EXCELLENT RIDING HORSE, part Morgan gelding, 8 years old, phone 656-4493.

HAMPSHIRE RAM.
642-3301.

SCOTTISH HIGHLAND CATTLE for sale. 479-5919.

WEANER PIGS, 2 MONTHS OLD, 658-8730.

HALF ARABIAN MARE AND tack. Gentle disposition. 652-2316.

FEED POTATOES, $20 PER TON. 652-1546.

WEANER PIGS, YORKSHIRE tam. 479-1367.

WEANER PIGS FOR SALE. 478-8561.

SAANEN DOES, READY TO breed. 652-2566.

TOP QUALITY HAY, $1.75 A bale. Free delivery. 653-4556.

HEREFORD CROSS COW WITH 5 month old heifer. 642-3196.

FOR SALE OR LEASE: 12.3 hands, grey welsh pony. 656-2795.

NEAR NEW EMMOR WESTERN saddle. Cow breast collar. 746 6047.

HAY FOR SALE, DELIVERY available. 652-1747.

ALL PURPOSE ENGLISH SADdle, complete, $100. 479-1333.

STRAW, $1.50 A BALE. PHONE after 4, 478-4457.

130 HEAVY EQUIPMENT and MACHINERY

1970 951B Crawler Loader
1968 D6C Tractor
1974 D3 Tractor
1975 125E International Tractor
1970 980 Loader
No. 12 Motor Grader
1962 HD11 Allis-Chalmers Trator
For enquiry contact John Bennett, RR 1, Holmstead Way, Ladysmith, 245-4248.

SOLD THE FARM
complete line of equipment, Massey Tractor, discs, rake, plow, etc. Stanwood Equipment Sales Ltd., 652-1231.

WANTED TO BUY, 25 B crawler with crane boom and drag or clam buckets etc. Must be in good running condition. Phone 112-936-9082.

TD14A ANGLE DOZER WITH winch, good condition. $4,000. 2 flat deck trucks, three and one tons, new mitors. One ton with cabinets, ideal for mechanics, truck crew cab. 478-8864.

1967 FORD 4500 DIESEL TRACtor with front end loader and backhoe. Good working order, $5,900. Call 382-3843 between 7:30 and 10 a.m.

18,000 LB. CLARK FORKLIFT, good rubber, duals, 5-speed trans., planetary drive, cab, 17 ft. lift, good condition. Island Forklift, Forklift Sales ltd., 740 Princess.

722 BOBCAT WITH TRACKS AND Davis backhoe attachment. Low hours. 388-6634.

1975 M-700 BOBCAT WITH BUCKets and 1975 F-350 1-ton flat deck truck. 478-0760 or 478-6250.

130 HEAVY EQUIPMENT and MACHINERY

PUBLIC
AUCTION
FOR
City of Victoria and Saanich Mun. and others.
OCT. 15, 10 A.M.
Saanich Mun. Yard
Suitable items are being accepted for consignment to this sale.
Contact
R. Hugh Lyle
MAYNARD'S
Auctioneers
824 FORT ST.
388-7871

BOBCAT
HABITAT 2000
994 GOLDSTREAM AVE.
478-0811 DL 00784A
Parts, sales and service for Kohler, Wisconsin, Perkins and Deutz ENGINES.
Your Island dealer for Allis-Chalmers and Melroe Bobcat Tractors.

TD 14 A CAT, DOZER BLADE and loading bucket, good running order, value $10,500, will trade for boat, will pay extra if necessary. 479-1105.

FORKLIFTS. WE BUY, SELL, rent, lease and repair. Island Forklift Sales Ltd., 740 Princess. 383-2911.

FOR SALE; LOG GRAPPLE TO fit 1½-2 yard loader; set of log forks for 450 John Deere; 1¼ yard Droit 4-in-1 buckets. 112-743-2838.

1970 330 TIMBERJACK, NEW recap forestry specials, R.O.P.S. Phone Parksville, 248-5566, evenings; also, 1956 D6U Cat.

HAWK BILT MANURE spreader, $495. 652-1747.

WANTED 35 TON PUNCH PRESS. 656-5793 evenings.

135 FARM IMPLEMENTS

WANTED: SMALL FARM TRACtor with front end loader, 3-point hitch, reasonable. 479-4240.

POTATO PLANTER AND DIGger, as is, $150. Phone after 4, 478-4457.

GOOD SELECTION USED TRACtors. J. Grieve Motors, 652-1642.

150 CARS FOR SALE

76 NOVAS
6 cylinder, automatics. Power steering and some power brakes. Variety of colors. Call BOB FAYLE at 385-5777, or 382-2944. CORNELL CHEV-OLDS. Dealer Lic. D00681A.

STREET LEGAL STRIP CAR, '68 Nova, balanced and blueprinted 427, 4-speed, .456 posi, roll cage, 6,000 miles, on running gear, interior and paint new. Offers. 478-5280, 478-3461.

'65 PARISIENNE, TESTED until May '78, V8 automatic, $450 or near offer. 479-9467.

1963 RAMBLER AMERICAN, running, first $150 takes, plus extra car for spare parts. 478-0609.

'69 MUSTANG, V8, AUTOMATIC, red, rusty but repairable. Runs well. $500. 382-4523.

1971 FORD CAPRI, GOOD shape, $1450, make an offer. 656-6806.

1970 DODGE MONACO, RADIO, power steering, power brakes. $750. 656-1033.

'68 DODGE MONACO WAGON, automatic transmission, power steering, $495. 477-9216.

1974 HORNET, 6 CYLINDER AUtomatic, radials, 41,000 miles, $1995. 383-4638.

1967 DODGE DART V8, NEW body work, new paint job, may be seen at 1413 Craddock. 384-5733.

'59 VAUXHALL CRESTA, 6 CYLinder, tested, $185, after 5 p.m. 592-2005.

1971 TOYOTA COROLLA, MUST sell, good condition, 2-door standard, 598-7988.

FOR SALE 1964 STANDARD 6-cylinder, 2-door Pontiac, tested, $150. 543 Whiteside.

'73 VEGA HATCHBACK, AUTOmatic, good condition. $1795. 383-1809 6-8 p.m.

RABBITRANSIT: YELLOW 1976 VW Rabbit, 12,000 clean miles, 592-9051 evenings.

65 CHEV, RUNNING, GOOD body, needs ring job and tires, $225. 642-5076.

'71 CHRYSLER NEWPORT, power steering and brakes. Good condition, $1,000. 386-9602.

1969 LINCOLN CONTINENTAL Mk. III, reasonably priced. 477-0959.

1976 MINI, WOODEN DASH, tape deck. Call 598-4694, ask for Al, after 6 p.m.

'74 CHARGER, POWER STEERing, power brakes, excellent condition, $2,900. 477-9646, 384-8228.

STUDENT'S 1972 FIAT 128 4-door, good gas mileage, $800. 598-5042, 479-5479.

1964 CHEV STATION WAGON, running good, 2 new tires, tested, $350. 658-8858.

68 MUSTANG FASTBACK, 4-speed, 4 wheels, 302, headers. Offers. 382-5348 or 385-6968.

1973 CHEV, 2-DOOR, AUTOMATic, two-tone, $2200. 382-6841, after 5.

1969 PONTIAC, 4-DOOR, AUTOmatic. Mechanically excellent, $799. 382-6841, after 5.

'67 BEAUMONT SD. VETTE 327, 202 heads, headers, cam, mags, best offer. 658-1017.

1973 VOLKSWAGEN BEETLE. Excellent condition. Asking $2,000 or nearest offer. 383-3938.

'76 FORD LTD LANDEAU, LOADed with options. $6200. Call 478-0755.

1968 DODGE VOLARE. 37,000 miles, new brakes and tires. 477-4298.

'76 MAZDA 808, ONLY $1600 firm. 382-7864.

1962 PLYMOUTH, EXCELLENT condition. 383-9987.

1971 PINTO, $750 OR BEST offer. 477-9353.

1973 BELAIRE, 2-DOOR, AUTOmatic, $1950. After 5, 382-6841.

67 NEWPORT, RUNS OK, $110, call 383-4347 after 5.

1969 DATSUN, EXCELLENT CONdition, standard, phone 479-9907.

'67 MUSTANG, $1,000. Good condition. 385-0206.

MUST SELL. LEAVING TOWN, '71 Vega, $500. Phone 477-1577.

'61 COMET. OPEN TO OFFERS. 479-8488.

'65 FALCON, GOOD CONDITION, 54,000 miles, $500. 479-4887.

1973 VEGA STATION WAGON, $1295. 598-3677.

1964 OLDS, SUPER 88, $400. Phone 479-4659.

1971 BUICK STATION WAGON, excellent condition. 479-2575.

1940 DODGE 4-DOOR.
656-2307.

1974 VW SUPER BEETLE, 41,000 miles, immaculate. $1,995. 477-6064.

'75 HONDAMATIC. NEW TIRES. Like new. $2950. 652-5679.

'66 BUICK RIVIERA, MUST BE sein, $2500. 384-4452.

'69 VOLKSWAGEN, RUNS, OFfers. 477-2730.

'69 FIREBIRD, IMMACULATE, must be seen. 479-5606.

1972 COLT 2-DR., RADIO, AND tape deck. $995. 592-3740.

1969 TOYOTA CORONA, 4-SPEED, radio, $595. 383-4638.

'68 VW, REBUILT MOTOR, EXcellent condition, $975, 479-9844.

150 CARS FOR SALE

SUBURBAN MOTORS

LET'S MAKE A DEAL

76 Pontiac 4-dr.
76 Maverick 6 AT
76 Monarch Ghia 2-dr.
76 Chevy Nova 2-dr.
75 Toyota SR5
75 Comet 2-dr.
75 Austin 4-dr.
75 Toyota 1600 2-dr.
75 Montego 4-dr.
74 Bobcat wagon
74 Dart 4-dr. V8
74 Grand-Am 2-dr.
74 Elite 2-dr.
74 Colt 4-cyl.
74 Maverick 6 AT
74 Maverick V8 AT
74 Comet 4-dr. 6
74 Bobcat 3-dr.
73 Cutlass 2-dr. AT
73 Volvo 4-dr. 6
73 Pontiac 2-dr. HT
73 Torino 2-dr. V8
73 Chevelle 2-dr.
73 VW Bus 4-spd.
73 Capri V6 AT
73 Chev Wagon V8
73 Ford LTD, air
73 Celica 4-spd.
73 Comet 2-dr. V8
73 Audi Fox 4-spd.

LET'S MAKE A DEAL
Financing by Ford Motor Credit O.A.C.
SUBURBAN MOTORS
3377 Douglas St.
386-6131
Dealer Lic. 00863A

METRO TOYOTA

72 Corolla, 4 dr.
70 LeMans
74 Duster
74 Datsun P.U., A.T.
75 MG Midget
72 Westfalia
76 Cougar XR7
73 Celica ST
76 Camaro A.T.
73 Corolla, 4 spd.
75 Bobcat A.T.
76 Maverick
74 Hilux P.U., A.T.
75 Comet sdn.
74 Honda H-B, 4-spd.
74 Corolla, A.T.
73 Gremlin '6'
73 Pinto Squire wgn.

100% FINANCING O.A.C.
Open 'til 10 p.m.
CALL NOW
386-3516
Metro Toyota Ltd.
625 Finlayson
Dealer Lic. 00431A

METRO TOYOTA

74 COUGAR XR7
351 C.I.D., power steering, and brakes. Automatic. Call BOB FAYLE at 385-5777, or 382-2944. CORNELL CHEV-OLDS. Dealer Lic. D00618A.

1973 LINCOLN CONTINENTAL MK IV, gold with black top, should be seen, nearest offer to $6800. 477-7094.

1970 VALIANT DUSTER, 5-S, auto, radio, vinyl roof, 52,000 miles, certified August '78. $1650. 388-7794.

'73 BUICK ESTATE WAGON, AIR conditioned, plus other luxury extras. $3,000 or best offer. 478-2714.

1972 VOLVO 1425, ONE OWNER, 28,000 excellent condition throughout, $3,000. 384-3652

1954 MONARCH, ALSO ADDItional '54 for parts. Ideal for restoring, offers, 656-2493.

1972 CORTINA AUTOMATIC, 52,000 miles, new paint job, in excellent condition, $1600. 652-1533.

1977 RED MINI 2200 MILES, radio, excellent condition. Phone 382-4174 after 5.

1973 MONTEGO MX, 351, 2-DOOR hardtop, vinyl roof, radial tires, open to offers. 478-6184, after 5.

'73 DATSUN 510 2-DOOR, MAGS, radio, radial snow tires on rims, extras, asking $2,000. 386-1030.

'65 STUDEBAKER COMMANDER, 6-cylinder standard, 55,000 original miles. Asking $300. 383-1989, Brad.

1959 MUSTANG. $1500 FIRM. 642-3822.

150 CARS FOR SALE

McCALLUM
DATSUN
VOLVO
McCallum Motors Ltd.
SUMMER END SAVINGS

75 Datsun 280Z, 4-spd., air.
74 Datsun pickup
72 DATSUN 510 S.W.
71 Datsun pickup
77 Datsun B210, 4 dr. AT
76 Volvo 242 DL AT
76 Camaro, At., P.S., P.B.,
73 Valiant Duster
75 Plymouth Roadrunner
75 Volvo 164, At.
74 Volvo 145, At., air.
76 Celica Liftback, 5-spd.
76 Datsun 4x4 P.J.
74 Datsun B210 Hatchback
75 Datsun 710 S.W.

SEE THE NEW DATSUN 510 NOW AT McCALLUM MOTORS

100 POINT BCAA INSPECTED
DOWNTOWN
1101 YATES AT COOK
382-6122 Dlr. Lic. 00850A
COLWOOD
1856 Island Highway
478-1741 Dlr. Lic. D-00850A

Wille Motors
"CARS AND WAGONS"

65 MUSTANG, 289, auto.	$1495
68 DODGE Stn. Wgn.	$995
72 GOLD DUSTER, 318, auto.	$2495
73 SATELLITE Stn. Wgn.	$2595
75 MONTEGO MX wagon	$3795
76 DART 6, full power	$4195
76 DART SE 2-dr. HT	$4495
76 FURY Salon	$4495

TRUCKS, VANS, MOTORHOMES

73 FORD ½-ton pickup	$2495
73 DODGE Maxi-Van, ¾-ton	$3295
74 TOYOTA Landcruiser 4x4	$4195
74 STEURY, 20' tent trailer	$1895
74 DODGE Maxi Van ¾-ton	$4595
75 FORD 4x4, full power	$4495
75 DODGE Custom Van	$5995
75 FORD 4x4 winch	$4695
75 BRONCO 4x4 V-8 auto.	$4995
75 GMC 1-ton Long Van	$5195
75 DODGE ½-ton pickup	$3195
76 DODGE Ram Charger 4x4	$5995
77 GMC Sierra Hd ½-T P.U.	$4995
77 GOLDENEARS Camper	$9195
77 DODGE ¾-ton pop-top van	$8895

Many more to choose from
WILLE MOTORS LTD.
Dlr. D-00840A
3240 Douglas at Cloverdale
382-2313
OPEN WEEKDAYS 9 'TIL 9 P.M.
SAT. 9 'TIL 5 P.M.

PAINTER
MOTORS LTD.

73 DUSTER, mags, tires
73 CUTLASS 2-DR. H.T. AUTO.
73 PINTO Stn. Wgn., 4-speed
72 TOYOTA Corolla 1600 4-speed
71 MUSTANG V8, auuto, P.S., P.B.
71 OLDS Toronado loaded
71 DATSUN 240Z, 4-speed, mags
70 GMC ½-ton pickup 6, clean
69 MUSTANG V8, new radials
69 MALIBU 307 V-8 auto, P.S.
68 FIREBIRD 350 auto, P.S. SOLD
65 MUSTANG 289 auto

SPECIALS!
71 BUICK, P.W., air $1595
100% BANK FINANCING O.A.C.
1513 QUADRA at PANDORA
D-00346A 385-0122

1974 CHEVELLE
MALIBU wgn, V-8, automatic, full power, excellent condition. Best offer! Call BILL BOND or GLEN LOCKHART at 385-5777. CORNELL CHEV OLDS. Dealer Lic. D-00681A.

76 CORVETTE
Canary yellow with brown leather. Fully equiped. YATES AUTO SALES, 650 Yates, 388-7722. D-01610A.

COLLECTOR'S ITEM
1951 Plymouth, businessman's coupe. Immaculate, needs engine rebuild. Best offer, after 5, 479-9179. Serious inquiries only.

DATSUN 510 SS
New pile carpet, tires, clutch, radio and complete tune-up, 30 m.p.g. city; well worth $1100. 642-4493 after 4:30.

MUST SELL: 1973 RX-2 MAZDA, good condition, new engine under warranty, new shocks, radials, radio, $1400. 478-7021 days, 385-0563 evenings.

1970 CADILLAC SEDAN DEville, original cost $16,000. Excellent condition, trade for seaworthy boat, call 642-5531.

67 RAMBLER AMBASSADOR, good motor, new transmission, minor work needed, best offer. 382-5696.

1957 CHEVY IMPALA, 2-DOOR convertible, body in good shape. Call after 5 p.m. 382-4910. Best offer.

'71 CAPRI 1600, NEW PIRELLI radials, mags, paint, complete rebuild, bills to $1,000, $1,700 or best offer. 652-3112.

XR7 COUGAR
1969, excellent mechanical condition, $2,500 or best offer, phone 598-1989.

'72 SUPER BEETLE. RADIALS, tape deck. Excellent condition, $1795, after 5 p.m. 382-2695.

1973 COMET GT AUTOMATIC V-8. Excellent condition. Radio, upholstery like new. Good tires. 479-0168.

$400. '71 2-DOOR MAZDA, 5 GOOD tires, good engine. 592-7053 till noon.

CORTINA STATION WAGON. wood grain, immaculate upholstery and body, automatic. 478-3394.

1957 COUGAR XR,
$1675. 478-3198.

'68 KARMANN GHIA, $500 OR best offer. 383-1759.

150 CARS FOR SALE

HORWOOD MAZDA

'77 SELLOUT
New & Demo Models
BEAT THE INCREASE ON '78 MODELS
Used Car Clearance

74 Toyota long box truck. We mirrors, heavy duty rear bumper, radio. REG. $2895. SALE $2395

74 MAZDA 808 sedan. Red with white vinyl top, radio. REG. $2495 SALE $1895

73 MAZDA sport coupe, 12 months, 12,000-mile engine warranty. REG. $2295 SALE $1495

72 MAZDA 1800 5-door wagon, 4-speed with radio. REG. $2195 SALE $1595

72 CORTINA GT coupe, radio, tach. radial tires, only 27,000 miles. REG. $2195 SALE $1295

72 MAZDA 616, 4-door sedan, radio. SALE $995

100% BANK FINANCING O.A.C.

70 TORINO 2-door hardtop, small V8 automatic, red with black vinyl top. REG. $1895 SALE $1295

69 MAZDA 1200 coupe. REG. $1095 SALE $695

69 ENVOY SL90, 4 door sedan with radio. SALE $495

69 MAZDA 1500 4-door wagon, 1 owner unit. SALE $995

69 AUSTIN 1100. OFFERS

68 AUSTIN 1100 sedan, automatic. SALE $895

68 METEOR RIDEAU 2 dr. Fastback. Custom mags. REG. $1095 SALE $695

64 FORD van SALE $495

ALL OFFERS CONSIDERED
TRY YOURS
Blanshard at Johnson
385-1451 D-00803A
8:45 - 6 p.m.

HORWOOD MAZDA

BARGAIN HUNTERS

73 DATSUN	$1841
72 FORD ½-ton	$2512
70 MAZDA 1500	$797
70 PONTIAC Ht.	$1241
68 METEOR Auto.	$ 878
68 DODGE S-W	$ 949
68 OLDS Auto	$ 483
67 ACADIAN S.W.	$852
67 DODGE Pickup	$ 788
67 CORTINA auto	$ 543
67 INTERNATIONAL P.U.	$891

Palm Motors
3342 OAK
(1 block from Douglas off Cloverdale)
386-8385 D-00641A

OUR CARS PRICED TO SELL
ARTS CAR SALES
642 Burnside E. 383-8302 DL-00286A

69 MERCURY ht. Low miles.	OFFERS
68 DODGE Monaco ht.	OFFERS
67 CHRYSLER ht.	OFFERS
60 ZEPHYR	$195

MANY MORE TO CHOOSE FROM

74 ELDORADO
Cruise control, air conditioning, tilt and telescopic steering, AM-FM radio, 60-40, 6-way power seats. Call BOB FAYLE at 385-5777, or 382-2944. CORNELL CHEV-OLDS. Dealer Lic. D00681A.

73 OLDS 98
Immaculate condition, low mileage. Fully equipped. Best offer. Call BILL BOND or GLEN LOCKHART at CORNELL CHEV-OLDS, 385-5877. Dealer Lic. D00681A.

'66 CHEV 4-DOOR SEDAN, BEST offer. (Syncromesh transmission off '70 Camaro, $125.) 386-8233.

1968 VOLVO 142S
Reconditioned. $1700 or best offer. 478-3660.

STUDENT MUST SELL 1972 DATsun 1200, good condition, 58,000 miles. 477-9131.

1966 VW BEETLE. EXCELLENT condition, very reliable, radials, radio. 478-3058.

1961 ENVOY SEDAN. GOOD shape mechanically, good body, $300. 384-9777.

1956 CHEV SEDAN DELIVERY, near completion, needs some interior work. 382-8769.

1972 DODGE MONACO STATION wagon, excellent condition, air conditioning, offers. 477-6157.

THUNDERBIRD, 1967, EXTRA fine, $2600, powered, good tires. Offers. 477-2773.

1964 CHEVELLE, NEW PAINT, 8-track, $800 or offers. 385-5011.

'71 MGB, EXCELLENT CONDItion, low mileage, 478-0049.

1975 FORD LTD WAGON. SACRIfice for $4,900. 595-3793.

'76 HONDA CIVIC HATCHBACK. $2850. 743-9290 after 6.

1940 CHEV., $1600 FIRM. PHONE 652-3273.

MUST SELL 1975 TOYOTA CELIca G.T. 592-1447.

72 COUGAR, GOOD CONDITION, 46,000 miles, $3,250. 477-2685.

1965 MERCEDES 190 GAS, AUTOmatic, $1800. 652-1866.

150 CARS FOR SALE

DOUGLA
VOLKSWAGEN
PORSCHE
AUDI

END OF SEASON SELLOUT!
HIGHEST TRADE-INS EVER!!

FRESH TRADES

76 VW Westfalia Camper. 12,000 miles	$8495
76 Firebird. Loaded!	$5395
76 Ford Elite. Loaded	$4995
76 Bobcat	$3495
76 VW Rabbit	$3995
76 Chev. Cheyenne Loaded!	$6495
75 Monte Carlo, 2 Dr. H.T.	$4195
75 VW Rabbit	$3295
75 Austin Mini	$2495
75 Honda	$3195
74 Datsun 610, A.T.	$3195
74 Ford ¾ ton. Full camper. Equipment, auto.	$4895
74 GMC Rally STX. Loaded!	$5395
73 Cricket Wgn., 24,000 mi.	$2495
72 Ford ¾ ton. 4-spd. 9' camper.	$5295
72 VW 411 Wgn., AT.	$2495
69 AUSTIN 1100.	OFFERS
68 AUSTIN 1100 sedan, automatic.	SALE $895
68 METEOR RIDEAU 2 dr. Fastback. Custom mags. REG. $1095	SALE $695
64 FORD van	SALE $495

100 PER CENT FINANCING
O.A.C.
SCOTIA PLAN

Douglas Volkswagen Ltd.
Porsche - Audi
3329 Douglas Street
388-5466
Dealer Licence 00341A

THREE POINT MOTORS

ALL CARS B.C.A.A. INSPECTED

76 VOLVO 264 GL
Only 9,000 miles on this coppertone beauty. Four-speed, power steering, sun-roof, AM-FM 8 track stereo, leather, steel belted radials $8,795

76 SCIROCCO
Gleaming silver coupe with sun-roof, radio, Michelin X radials. Only 10,000 miles $5,595

74 CHEV VEGA
Red hatchback with wide ovals and radio. Sharp! $2,595

74 DATSUN B210
Smart yellow two-door, standard shift, 28,000 miles $2,495

73 PLYMOUTH
Metallic green Satellite Custom four-door, automatic $2,695

73 TOYOTA CORONA
Red four-door deluxe in excellent condition $2,295

73 TOYOTA COROLLA
Orange 1600 coupe $2,295

71 MERCEDES 250 C
White two-door hardtop, automatic, power steering, power disc brakes, Michelin tires $7,475

NEW 77 DATSUN Long Box Trucks NOW ONLY $4195 AUTO. $4395

NEW 77 DATSUN B210 Deluxe With Automatic And Radio NOW ONLY $3990

2620 GOV'T AT HILLSIDE
385-6737
Dealer Licence D00740A

'74 FIAT 128 4-DOOR, 4-SPEED, 30,000 miles. 479-1026.

1966 RAMBLER, $200. 386-0556.

1970 MUSTANG, 351, NEW brakes, new tires. 595-7709.

150 CARS FOR SALE

ENSIGN CHRYSLER PLYMOUTH

SUPER SEPTEMBER SALE
Cars Checked by Car Clinic Diagnostic Centre
GOV'T TESTED
2-Year Written Warranty

76 Plymouth

150 CARS FOR SALE

METRO HONDA

1977 HONDAS

All Makes & Models
From as low as

$3447

NOW! is the time!

BEAT THE '78 PRICE INCREASE BUY NOW!

77 HONDAS

(Brand New)
2 door sedans, 2 door hatchbacks, station wagons, automatics and 4 speeds.

$AVE!!

Purchase YOUR 77 HONDA before stocks run out!

100 PER CENT BANK FINANCING, O.A.C.

3-YEAR - 36,000 MILE EXTENDED WARRANTY AVAILABLE

388-6921
Come on in!
9 a.m.- 10 p.m.
2151 Blanshard
NEXT TO THE ARENA!
Dealer Lic. D.01627A

METRO HONDA

EMPRESS
PONTIAC BUICK GMC

YOU COULD PAY MORE!

YOU COULD PAY LESS!
BUT YOU CAN NOT

BUY A BETTER CAR THAN AN EMPRESS CROWN SEAL USED CAR WITH A 30-DAY, 100 PER CENT MECHANICAL WARRANTY.

75 Cutlass Supreme (air)	$5495
75 Cordoba 2 dr.	$5895
77 Volare 4 dr.	$5695
75 Nova 4 dr.	$3795

OPEN
Mon.-Thurs. 9-9
Fri.-Sat. 9-6
2867 Douglas at Topaz
382-7121 D.L. D01227A

1972 GMC ½-TON 350 V-8, 4-speed, radio, $1895; 1970 Jeep Wagoneer, V-8, auto., 4-wheel dr., Warn hubs, P.S., P.B., $1495; 1970 Dodge Monaco 500, 2-dr. H.T., buckets, V-8 auto., P.S., P.B., $995; 1969 Volks Beetle, 4-speed, $995; 1968 Buick Wild Cat, 4-dr., HT, one owner, air cond., power windows, power seats, cruise control, immaculate, $1795. Esquimalt Automart Ltd., Lot 2, 2538 Government, 384-1014. D-00856B. 386-6582.

---

69 CHEVELLE WGN

V-8, power steering. Good condition, $1375 or best offer. Call BILL BOND or GLEN LOCKHART at 385-5777, CORNELL CHEV OLDS. Dealer Lic. D-00681A.

1969 THUNDERBIRD LANDAU, excellent condition, all power. Very nice car. Sacrifice at $2250. 384-1670 after 5.

A CLASSIC '64 COMET Caliente, 2-door hardtop, V-8 standard, needs minor work, $400. 595-5294.

STUDENT MUST SELL 1970 Triumph Spitfire, new clutch and transmission, call after 3. 478-5364, 478-0018.

'72 CHEV. BELAIR, 350, AUTOMATIC, power steering and brakes, extras, good condition. Offers. 477-6679.

1968 FALCON WAGON, 6 AUTOMATIC, overhauled, good condition. 382-8444.

1970 DUSTER, 6-CYLINDER, automatic, wheels and tires, pinstriped and clean. 479-1883.

1973 TOYOTA CELICA AUTOMATIC, in excellent shape, $2500 or offers. 642-5971 or 478-6604.

SACRIFICE; 54 HUDSON HORNET, one owner, running, best offer. 592-4349.

'68 PONTIAC SAFARI WAGON, 327. 652-1461.

'66 PLYMOUTH, GOOD RUNNING condition. $750. 479-1865, after 5.

---

150 CARS FOR SALE

Garden City Auto Sales LTD.

LOOK and COMPARE

75 T-BIRD, Full Power, AM-FM, Tape	$7895
74 DUSTER, V-8, AT., P.S., P.B., Radio	$2995
74 TR6, 14,000 original miles, absolutely as new.	$5695
73 DODGE MONACO, station wagon V-8 auto, P.S., P.B., Air	$3495
73 PLYMOUTH, P.S., P.B., Radio	$3195
73 COUGAR, P.S., P.B., Radio	$3495
73 LEMANS, P.S., P.B., P.W., Radio	$3195
73 PINTO Squire, S.W., 4-Spd., Radio	$2195
73 FIREBIRD, P.S., P.B., Radio	$3695
72 VOLKSWAGEN 411 auto.	$2495
71 DATSUN 1200 4-sp.	$1295
71 CHALLENGER P.S., P.B., V-8, Auto.	$2995
71 MUSTANG MACH I, P.S., P.B.,	$3495
71 LEMANS Convertible, P.S., P.B., Radio	$2595
70 METEOR 9-Pass. S.W. Full power, tape deck, 63,000 miles	$1595
70 BARRACUDA Conv't. 383, P.S., P.B.	$2695
69 NOVA 4-Dr., V-8, Auto., P.S., P.B., 50,000 miles	$1895
68 CYCLONE, P.S., P.B., Radio	$1395
68 SPITFIRE, new paint, new running gear	$1895

TRUCKS

77 FORD F150 Pickup, V-8, Auto., P.S., P.B., Radio, 8,000 miles	$6495
77 BLAZER, V-8, At., P.S., P.B., Radio	$8495
75 DODGE, 6, Radio	$3295
74 G.M.C. ¾-ton. P.S., P.B., camper special, c-w 10½ ft. camper. As new, 32,000 miles	$8695
71 DODGE ¾-Ton, V-8, At., P.S.	$2195
71 MAZDA Pickup and Canopy	$1895
71 CHEV. Suburban, V-8, At.	$2595
60 VAN Camper	$1695

All Offers Considered
TRY YOURS!

We Pay Cash
FOR GOOD CLEAN CARS!

2978 Douglas
382-9111
D-00319A

Millstream CHEVROLET

76 CAPRICE 4-door hardtop, Executive driven demo. Fully loaded. Finished in red with red cloth trim interior. $7950

77 MERCURY COUGAR, V-8, automatic, power steering, power brakes, radio. Finished in metallic blue with custom blue trim. $6850

74 TOYOTA MARK II, 2-door hardtop, 6 cylinder, 4-speed, radial tires, mag wheels. Exceptionally clean car. Finished in white. $3850

76 CHEVROLET ½-ton pickup and canopy. V8 automatic, power steering, power brakes, radio. Finished in orange. $5850

72 TOYOTA, 4-door sedan, 4 cylinder automatic, radio. Finished in green. Ideal second car. $1850

OPEN
MON.-FRI.
8:30 a.m. - 9 p.m.
SATURDAYS
9 a.m. - 6 p.m.

Millstream Chevrolet Ltd.
1730 Island Highway
474-1211
Dealer Lic. D01384A

---

75 CAPRICE

Hardtop. Loaded with options including air conditioning. Excellent condition. Call BILL BOND or GLEN LOCKHART at 385-5777, CORNELL CHEV OLDS. Dealer Lic. D-00681A.

1974 AUSTIN MARINA, 4-DOOR, 4-speed, 17,000 miles. Totally immaculate $1885. Sports and Classic Cars Ltd. 384-1721, 592-3121. Dealer 00244A.

'69 CONVERTIBLE PONTIAC. Good running order, any reasonable offer or trade accepted. 595-1567.

1972 TOYOTA 1200. CLEAN, RUNS well, $975. Sports and Classic Cars Ltd. 384-1721, 592-3121. Dealer 00244A

1976 CHEVROLET MONZA. 16,000 miles, V-8, 4 speed, 386-9777 after 5.

CLASSIC 1969 CUTLASS S, NEW paint, new top, other work done. Best offer. 383-1979, after 5.

1972 OLDS TORONADO, LOADED, $3700 or closest offer. 477-8941.

1969 AMBASSADOR, GOOD CONDITION, $900. 592-0577.

'73 TOYOTA COROLLA, NEW paint, etc. $1100 or offers. 743-4704.

---

150 CARS FOR SALE

HAPPINESS IS . . .

A Used Car
Clearout at

VICTORIA DODGE CHRYSLER
ON YATES

CARS
76 Aspen 4-Dr. (2 to choose from)
76 Granada 2-Dr.
74 Vega G.T.
74 Swinger 2-Dr., HT. (2 to choose from)
73 Cortina 4-Dr.
73 Mazda Stn. Wagon
72 Chrysler 4-Dr. HT.
70 Ford 2-Dr. HT.
70 Ford 2-Dr. HT.

TRUCKS
76 D100 Pickup
76 D800 Dump Truck
76 D300 Flat bed
71 Sportsman Van
75 D200 Pickup
75 D500 Furniture Van

NO MONEY DOWN
ALL PAYMENTS ON APPROVED CREDIT!
—all payments on bank approved credit at 13.5 per annum.
—24-month GW warranty on all used cars.
—3-year oil changes at manufacturer's specifications on all used cars at no cost to you.

VICTORIA
DODGE CHRYSLER
819 YATES
Hours: Mon.-Fri., 9-9
Sat., 9-6
D.L. No. D00867A
384-8174

PLIMLEY
BRITISH LEYLAND
1010 Yates
382-9121

1976 Chrysler Cordoba. Fully equipped luxury hardtop $5995

1976 Vega G.T., 5-speed $3695

1976 Dodge Volare 4-door wagon $5995

1975 Triumph Spitfire. One owner. Nice sports car. $4495

1975 Chevy Nova, automatic $3795

1970 Ford Country Squire 9-passenger wagon $2300

1970 Vauxhall Viva G.T. $1395

1968 Cadillac Fleetwood $2995

1967 Volvo 144 $1695

MANY MORE TO CHOOSE FROM AT COMPETITIVE PRICES

NO REASONABLE OFFER WILL BE REFUSED

Shop Yates Street
FOR TOP VALUES

Open 9 a.m.-8 p.m.
Dealer Licence 572A

1975 NOVA $1695

STOCK No. 244A
6 cylinder, power steering, power brakes, radio, EX-TAXIS — GOOD CONDITION; 5 more to choose from — reconditioned and ready to go!

"MAKE AN OFFER"
These units will be sold! Call BILL BOND or GLEN LOCKHART at 385-5777.
CORNELL CHEV OLDS
3050 Douglas 385-5777
DEALER LIC. D-00681A

1974 PONTIAC LEMANS, EXcellent condition, low mileage, V-8, 350. Power steering, power brakes, automatic, radio. Extra mounted snow tires. 595-8026.

'69 CHEVELLE 250, AUTOMATIC, in good shape, radio, snow tires, 1 owner, moving must sell, $800. 384-2173.

'73 VW SPORTS BUG, EXcellent condition, extras. $2200 offers; 477-4349.

1969 PLYMOUTH FURY III, good transportation, $675 or offers. 477-1078.

MUST SELL 1976 HONDA CIVIC, radio, good condition, $2900 or offers. 478-1367.

'75 MAVERICK, VERY CLEAN, well maintained, low mileage, 477-3910.

1967 FORD COUNTRY SQUIRE station wagon, $600, good condition. phone 652-2042.

BRAND NEW 1977 DATSUN F10 hatchback, radial tires, AM-FM radio, never been driven. 479-6939.

'66 CHEVELLE MALIBU CONvertible, automatic, good condition, $750. 384-3716.

1976 GREMLIN X, EXCELLENT condition (still covered on warranty) open to offers. 592-3160.

'67 CHEV. IMPALA, TESTED, excellent running condition and body, asking $475. 658-5655.

1967 DODGE CONVERTIBLE, 6 automatic, must be sold. 384-6915 or 592-2217.

1971 CONTINENTAL MARK III. $4500 or best offer. 386-2013.

'68 JAVELIN. NEAREST OFFER to $500. Call after 4. 382-7571.

1969 DATSUN 510, LOW MILEAGE and extras. 477-2237.

---

69 CHEV BISCAYNE, $700 OR best offer. 383-3598.

---

150 CARS FOR SALE

Brian Holley MOTORS LTD.
SUBARU
VOLVO

77 VOLVO CLEAROUT $6785

Landed Victoria
(All Charges Included)

244 DL 4 DR. DELUXE SEDAN

(limited Supply)

VOLVO TRADES

76 MONARCH 4 dr., 302 V-8, auto., p.s., metallic blue, immaculate, low miles $4895

75 VOLVO 244 DL auto., 4 dr., p.s. Local 1 owner car $5695

75 COROLLA SR5, spoked mags, new raised letter tires, sport exhaust, real fun to drive $3695

74 VOLVO 164 E, low mileage, 1 owner car. Auto., air conditioned. Metallic gold, black leather $6395

74 FIAT 124 Sport Coupe, 5 speed, 9,000 miles on this 1 owner car. Blue metallic, AM-FM radio, custom mag wheels $4995

68 VOLVO 142 Dr., auto., classified above average in B.C.A.A. report, one owner. $2195

68 VOLVO 144 4-DR. Average condition. Mech. O.K. Priced to sell. $995

Brian Holley
MOTORS LTD.
3319 DOUGLAS
Between Woodwards and Woolco
DL 00903A 384-1161

BMW RENAULT
capital city auto

1973 BAVARIA Auto.	$6,850
1971 BAVARIA Auto.	$5,800
1976 ACADIAN	$2,995
1969 MERCEDES 280-s	$6,300
1977 BMW 320 i Demo	$8,900

1750 GOVERNMENT ST.
Financing Available
DL00162A 386-7506

1976 CHEV VEGA HB 29,000 miles, 1976 Malibu Classic Chev 4-door 24,000 miles, 1976 Chev Wagon 9-passenger 30,000 miles, 1977 Chev Malibu Classic, 4-door, 16,000 miles, 1977 Chev Nova 4-door, 16,000 miles, 1977 Honda Civic HB Auto 14,000 miles, Tilden Rent-A-Car, phone 383-4342.

---

76 TRANS AM

454, V-8, 4-speed, cassette tape deck, 22,000 miles, sharp wheels and tires. One of a kind! Call BOB FAYLE at 385-5777, or 382-2944. CORNELL CHEV-OLDS, Dealer Lic. D00681A.

A BARGAIN

1976 Mark 2 Austin Marina, 4-door automatic, metallic blue, immaculate, 5,000 miles. Offers to $3495. 477-8455.

OWNER MUST SELL 1977 MERcury Bobcat, 2,000 miles, sports interior with 4 speed. Vinyl roof, dark blue in colour. Call 384-9130 after 6 p.m.

1972 TOYOTA COROLLA 1600 coupe. Extremely clean and well cared for $1485. Sports and Classic Cars Ltd. 384-1721, 592-3121. Dealer 00244A.

1977 HONDA
Hatchback, vinyl top, stripes, FM radio with cassette deck, low miles, in excellent shape. Cost $4300. Must sell $3250. 384-5929.

MINT CONDITION
'73 Duster, 340, 2-door hardtop, automatic with consul, power steering, power brakes, 382-1503 after 5 and weekends.

'61 AUSTIN CAMBRIDGE, 4-speed stick, well-maintained, good condition, $350 or offers. 477-6313, after 4.

MUST SELL 1976 MONTE CARLO, offers. Also 1964 Plymouth, as is, $100. Phone 595-7510 after 5 p.m.

1968 CHEVY MALIBU, 35,000 original miles, power steering, good condition. $1800. Call 384-0997 or 383-9352.

IMMACULATE
1974 Dodge Challenger, 1 owner, 16,500 original miles, Red, Lakers, Concord 50s, ET mags, 385-3023.

1970 VOLKSWAGEN, TESTED, 68,000 well maintained miles, excellent condition, $1,000 firm. 477-5101.

1974 DATSUN 610 WAGON, AUTOmatic. Very clean $1885. Sports and Classic Cars Ltd. 384-1721, 592-3121. Dealer 00244A

'74 CORVETTE, WHITE, LOADed, immaculate condition; offers, must sell. 383-4357.

ONE OWNER CAR, 1969 TOYOTA Corona, recent paint job, $1095 or closest offer. 386-0015.

EXCELLENT INVESTMENT
Immaculate 1948 Chevrolet. 37,000 miles, all original. 383-0627.

1974 FIA T128 4-DOOR SEDAN. Excellent condition. Best offer. Phone 478-2203.

'75 PONTIAC, HARD TOP, 350, automatic, 19,000 miles, $4200. 477-0303.

'68 CADILLAC, FULL POWER, interior like new. $2000. Phone 652-2524.

1968 FORD SW, 40,000 MILES, 302 V-8 auto, $550 or best offer. 388-4376.

---

66 MUSTANG, 289, 4-SPEED, good condition. $1,500 or best offer. 592-6923.

'68 CHRYSLER NEWPORT CUSTom, new tires, tuned, very good condition. $1,100 or offers. 385-7405.

MUST SELL: 1969 FORD LTD excellent condition, first $1800 takes. 388-5826.

1974 MAZDA 808, 5-DOOR wagon, good condition, 4-speed, radio, $2495. 652-3178.

1964 RAMBLER AMERICAN, clean, runs well, tested. 656-1689.

'68 FORD FALCON, GOOD CONDition, tested, offers. 383-0907.

---

150 CARS FOR SALE

Cornell CHEV/OLDS Cadillac CHEVROLET TRUCKS
Sales/Service 385-5777

The Boss Says . . .

MOVE 'EM OUT

HUGE INVENTORY OF NEW '77
—CHEVETTES
—VEGAS
—NOVAS
—CHEVYS
—CHEVELLES
—OLDS
—CUTLASS

NOW
IS THE TIME TO DEAL

76 CADILLAC SEVILLE	$ OFFERS
(Choose from 2)	
71 TOYOTA COROLLA	$1075
73 NOVA S.S	$1475
75 RANCHERO	$ OFFERS
73 TORINO Wgn.	$1695
75 MONZA SPIDER	$ OFFERS
72 CUTLASS	$ OFFERS
77 VOLARE Wgn	$5795
77 MONTE CARLO	$5895
76 NOVA	$3295
76 DODGE 4x4	$ OFFERS
71 FORD S.W.	$995
69 FIAT SPIDER (850)	$895
71 COUGAR	$ OFFERS

OVER 100 UNITS TO CHOOSE FROM!

FULL FINANCING AVAILABLE!

CORNELL
CHEV-OLDS LTD.
3050 Douglas—385-5777
Dealer Licence D-00681A

MADSEN

MOTORS LTD.
2691 Sooke Rd. (Glen Lake)
478-5011

76 VW RABBIT. Deluxe 2-dr., 4 cyl., 4-spd. Radio. Yellow.. $3695

74 FORD TORINO Squire station wagon. V8 auto., P.S., P.B., Radio. $4195

74 AMC GREMLIN, 2-dr. Red and white. 6 cyl., auto. Radio. $2695

69 OLDS CUTLASS, 4-dr. h'top. Blue. V8 auto P.S., P.B., Radio. $1695

68 VOLVO, 4-dr, 144 auto. Radio. White only. $1295

69 FORD, 4-door, AT, PS, PB $895
67 FORD, Fairlane V8 AT radio $795
72 TOYOTA 4 DR 4 cyl 4 sp $1395
70 VW BEETLE, 4 cyl., 4 sp. $1495

TRUCKS AND VANS
74 FORD P.U. Red. $3295
68 VOLKSWAGEN Van $1795
72 FORD ½-ton V8 auto. $2695
69 FORD Van, 6 cyl. stnd. $1595
75 DODGE Kary Van $4995
73 FORD COURIER and canopy $2195
63 FORD Pickup, 4 spd. $995
17' Self Contained Trailer, sleeps 4. $2495

MORE TO CHOOSE FROM
Dealer Lic. 00569A 478-5011

---

67 FIREBIRD 400

In immaculate condition inside and out, equipment includes, 400 cu. in. V-8, Turbo 400 automatic trans, Positraction rear end, factory mag wheels, cruisomatic, p.s., p.b., tilting steering wheel, AM-FM radio, tape deck, electric windows, rear window defroster, $2495 or offers. 478-7375 or 384-6075 pager 498.

ONE OWNER!
New car condition! 75 VENTURA 2-door Sport. Buckets, power steering and only 23,000 miles. Contact KARL KUESTER at Empress, Pontiac, Buick, GMC Ltd., 382-7121 or res. 477-5798. DL01227A.

'67 BLACK RANCHERO, CUSTOM interior, hood scoop, 351 Cleveland, balanced and blue printed, bored .30 over, 11½ pistons, Jackson gear drive, Edelorock manifold, Holly carb, and 3-speed auto., custom tarp. $5,000 or offers, no trifliers. 382-0270.

'65 PONTIAC STATION WAGON, 327 automatic, p.s., p.b., new shocks and exhaust system, 45,000 on reculit engine, wired hitch, Holley carb, chrome wheels, runs very well, tested. $550 or best offer. 595-3258.

1976 CAMARO, EXCELLENT shape, dark blue with Crager mags, new tires, tilt steering, 8-track stereo, etc. Must be seen. Offers. Will consider trade on ¾-ton pickup. 479-8808.

1976 DODGE ASPEN STATION Wagon, 11,000 miles, Special Edition, 225-6, regular gas, automatic, power steering, power brakes. On warranty to Nov. 9, '77, $5300. Or best offer, consider small clean car as part payment. 479-5906.

'73 BUICK CENTURY, 2-DOOR hardtop, white with black Landau roof, power steering, power brakes, tilt steering, bench seat, split back and armrest, 350 cu. in., pinstriping, well-maintained. $2700. 479-3507.

1971 METEOR RIDEAU 500 2-door hardtop. One owner, in fine condition. Recently been equipped with equalizer hitch, air shocks and transmission cooler. To view call 478-0274.

1973 VEGA V-8 GT WAGON. Turbo-hydro, B and M shifter, 1976 Chev. 350 engine. Stock appearing, perfect condition. Consider trade. For information, 382-7785.

MUST SELL 1972 YELLOW Duster, good condition. Selling because recently acquired another car. Asking $1700 or best offer. Call Jim, between 9-5, at 382-1331.

'74 GRAND TORINO SQUIRE station wagon, Brougham luxury package, trailer towing equipped, roof rack, many more options. Excellent condition. 477-8604.

'74 VOLVO WAGON, 4 SPEED, loaded with extras, low mileage, new radials and brakes, 3 months guarantee, $4000 firm. 656-1922, evenings 656-2393.

1972 CORTINA, AUTOMATIC, radio. Very well kept, $1550. Sports and Classic Cars Ltd. 384-1721, 592-3121. Dealer 00244A

1971 TOYOTA MARK II, 4-DOOR, 4-speed. Just tested $785. Sports and Classic Cars Ltd. 384-1721, 592-3121. Dealer 00244A.

1967 OLDSMOBILE CUTLASS stationwagon, air conditioning. Excellent condition. Must sell, best offer over $950. 598-7021.

'68 MERCURY MONTEGO 302 convertible. Excellent condition but needs new top. $1,500 firm. 384-0046.

1971 SUPER BEETLE. EXcellent condition, $1000. 642-5661.

---

150 CARS FOR SALE

De Pape

$$GREAT$$ SAVINGS

OPEN 8:30 to 5:30
CLOSED SAT-SUN

78 Chrysler LeBaron

4-dr., electric moon roof, air, stereo, radio and tape, digital clock, tilt wheel, cruise control, power door locks, power seats, power windows, power trunk lock. Beautiful white with white vinyl top, white leather interior. Probably one of the most luxurious automobiles we've seen to date.

77 DATSUN B 210

Hatchback, radio, 4 spd. Local one owner, 11,000 mi. Beautiful.

76 FIAT SPYDER

124 convertible, stereo, radio and tape, 4 spd., 1 owner. Like New.

75 Olds Convertible

Power steering, power brakes, tilt wheel, stereo tape, door locks, cruise control. White with white top, white interior. Beautiful local one owner automobile. One of the last of its kind and definitely an investment. SEE IT SOON.

77 Olds Cutlass

7-dr. automatic, power steering, power brakes, low miles. Beautiful condition. BARGAIN!

77 MONARCH

2-dr. ht. automatic, power steering, power brakes, low miles. LIKE NEW.

69 GMC ½ TON WITH 8' CAMPER

V-8 auto, radio. 8 ft. stand up camper. Runs good, looks good
Bargain Buy $1895

75 CORVETTE 350

Auto. P.S., P.B., P.W., tilt and telescopic, AM-FM radio, very clean.

73 AUDI 100LS

4-dr. auto, radio.
Bargain Buy $2995

51 MG TD

Beautifully restored. A rare find. A must see.

Many More
DePape Motors Ltd.
1407 BROAD ST. 384-8033
D-00264A

Speedway MOTORS LTD.
VOLKSWAGEN
PORSCHE
AUDI

PRICE CHALLENGER

of the week

72 VEGA

Hatchback, automatic, radio. Good economical transportation.

$787

LUXURY

76 CADILLAC, last of the convertibles, with all the luxury options you would expect. This car is an investment for the future.

75 VOLVO 164E. The best car Volvo has to offer. 6-cylinder, fuel injection, power windows, sunroof, air conditioning, plus, plus, plus.

72 MERCEDES 280 SE, 4.5 V-8, top performance from tht fuel injected engine, completely equipped with sunroof, air conditioning, AM-FM stereo.

DOWNTOWN

971 Yates Street
at Vancouver

Dealer Licence No. D-00486
385-2415

---

71 CAPRICE

Hardtop. Full power, excellent condition. Best offer! Call BILL BOND or GLEN LOCKHART at 385-5777, CORNELL CHEV OLDS. Dealer Lic. D-00681A.

1968 VALIANT, MECHANIC'S special, new battery, new carb, good tires, decent valve job, but runs rough. Offers to $500. 658-5801 after 5, all day Sunday.

1973 PONTIAC LEMANS 350, 37,000 miles, excellent condition and maintenance, sharp colors. $3000. 384-3042 evenings and weekends.

454
1972 Impala, headers, cam, Streetmaster manifold, factory tape deck, 55,000 miles. 478-0405.

1976 GREMLIN, V-8, PS, PB, RAdials, low miles, $3,000. Will consider trade or less expensive car. 746-2860 after 5.

OWNER TRANSFERRED TO England, 1966 Meteor 4-door, automatic, motor in excellent condition, $600. 656-5989.

$1,395.— AUTOMATIC 6-CYLINDER Nice 'n' clean '68 Falcon Sport Coupe, new rubber and tested. View at 4037 Zinnia Road.

'73 EL CAMINO SS V8, 4-SPEED, only 34,000 miles, radials and mags, air shocks, asking $3,800 will consider trade. 479-8844.

---

67 CHEVELLE MALIBU, 396 — 4-speed, pinstripping, immaculate, phone between 9-4 daytime. 384-1863.

'75 RABBIT. 7 MONTHS OLD, 9,000 miles, sunroof and radio, very clean, $3700. 385-5590, after 5 p.m.

MECHANIC'S SPECIAL! '69 Nova 2-door, high-performance, lots of extras. Must sacrifice. Best offer takes. 384-2990.

1974 COMET, 2-DOOR, 6-CYLINder, automatic, radial tires, vinyl top, red and white, excellent condition. 383-9492.

1967 MUSTANG
White convertible, 6-cylinder, automatic, well maintained, $1600. 383-0948.

1969 ACADIAN, 2-DOOR, CRAIG AM-FM 4-channel 8-track, $800 or best offer. 479-4819.

'57 CHEV SEDAN, NEEDS transmission work, $300. 384-9032.

1975 PINTO, EXCELLENT CONdition, 15,000 miles, phone 479-1480.

TWO MERCEDES 190, 1958, ONE with motor one without. 656-1716.

---

150 CARS FOR SALE

'73 Mazda RX3 SW

Rotary engine 4 speed, buckets, radio, radials, tinted glass, rear defogger, air conditioning, 51,000 miles, warranty left, looks like new, $1850. 478-6563.

REDUCED TO SELL
Lovely 1970 Thunderbird now available for $2,750. Fully equipped except air. Low mileage. Victoria car. Call 477-5603.

TORONADO
'66, 425 cu. in., fully power equipped, air shocks, black with white interior, body like new, good tires. Best offer takes this week. 474-2610.

'67 MONACO 500, 2-DOOR, power steering, power brakes, buckets, console, rebuilt 318, automatic, new exhaust, radials, etc. 595-8927.

---

69 CHRYSLER CUSTOM, 4-DOOR, new disc brakes, power steering, body and paint immaculate condition, all new tires, best offer. 474-2610.

'75 BUICK CENTURY COUPE, 8-cylinder automatic transmission, power steering and brakes, radio, snow tires. $3895. 658-8957, between 8 a.m. and 8 p.m.

'72 CHALLENGER. BLACK WITH vinyl roof, 340 4-barrel, power steering and power brakes, automatic, A-1 condition. 46,000 miles. $3400. 477-1746.

'65 DODGE POLARA, 4-DOOR, 8 cylinder, tested till August '78, clean, dependable, first $300 takes, view at 854 Fleming Street in Esquimalt.

RED AND BLACK '72 CHEVY Nova SS, 350 engine, mag wheels, and good running condition, can be seen at 536 Cecelia Rd. after 6 p.m.

1974 PONTIAC ASTRE STATION wagon, good condition, $1595. Butler Brothers Equipment, 652-1121. DL00698A.

'72 MAZDA 1200 COUPE, 4-speed, radio, tape deck, new clutch, good condition. $1100 or best offer. 592-0606.

1970 2-DOOR TOYOTA COROLLA 1200, automatic with snow tires, excellent running condition. 592-3596.

1971 CORTINA GT, EXCELLENT running condition, radial tires, tested to September, 1978, asking $850. 479-8568.

1970 LEMANS SPORT 2-DOOR 350. 3-speed auto, unique paint, excellent condition, mags, offers. Phone 598-7694 after 6.

'68 BARRACUDA FASTBACK, 383, cam, headers, new paint, Cragars, immaculate, must be seen, offers. 477-7880, 477-8505.

IDEAL FAMILY CAR, 1965 FORD Galaxie, 4-door, immaculate condition, power steering, power brakes, V-8, $800, 383-4588.

'67 DATSUN, 51,500 ORIGINAL miles, tested till April '78, runs well, needs minor body repair. 383-0720.

1974 DELUXE DATSUN B-210, tested till September '78, female-driven, economical transportation, $1900. 656-3572.

TOYOTA, 1971, STATION WAGON, low mileage, excellent condition, automatic, woman-driven. $1700 firm. 388-7614.

1973 OLDS HARDTOP, POWER windows, brakes and steering, 49,000 miles, $2150. Make an offer. 656-6806.

1970 ORANGE VOLKSWAGEN Beetle for sale, 100,000 miles, good condition with radio. Asking $1450. 652-2649. 7968 Wallace Drive.

'71 T37 LEMANS, AUTOMATIC, white, new transmission, new radials, excellent condition, $2300. 388-6275 Pager 2787.

1974 COMET TWO DOOR, 30,000 miles. 386-2096.

'63 VW BUG, NEW PAINT, REconditioned engine, good transportation. $700. 592-6997.

'62 VW BEETLE GOOD RUNning order, tested. $400. 592-6997.

1977 EL CAMINO, 5,000 MILES, $5,500. 477-6666.

1966 VW STATION WAGON. $395. 383-7940.

'61 VW RUNNING, '67 VW parts. 642-4409 evenings.

1968 DODGE POLARA, $350 OR offers, running. 478-0809.

---

151 SPORT, IMPORT CARS

'75 280Z, EXCELLENT CONDItion, low mileage, deep metallic blue, black interior, garage kept, never driven in winter. Many extras. TC kit. Asking $7,000, or best offer. 477-5785 after 10 a.m.

MUST SELL
'67 MGB, Immaculate condition, new paint, pinstriping, radial tires, good running condition. Best offer over $1800. 479-0017 evenings.

$695 TAKES IT!
1969 Datsun 1600 sports car with convertible top and tonneau. See at Trio Ready Mix Ltd., corner of Fowler and Cordova Bay Rd. 656-5235.

1968 ALFA ROMEO 1600 GTV coupe, excellent condition, totally rebuilt engine, flared fenders, mags, AM-FM stereo, re-upholstered interior, $3500 or best offer. 598-7431.

1975 VOLVO 244 DL, OVERdrive. Factory air conditioning. Immaculate car $4385. Sports and Classic Cars Ltd. 384-1721, 592-3121. Dealer 00244A.

'76 RABBIT DELUXE, BLACK, sunroof, AM-FM radio, 2-door, 4-speed, 18,000 miles. Asking $4500. 592-0929.

1970 MERCEDES 280SL, DARK green with beige interior, excellent condition, 44,000 miles, asking $14,000. 749-3650.

TRIUMPH TR3
Very good shape, new tires, clutch, and top, many extras must be sold. 598-3596.

'65 AUSTIN HEALY, REBUILT motor and trans, new paint, top, carpet, etc. No rust. $5500 or best offer. 479-4281.

1960 AUSTIN HEALEY, BUGeyed sprite, less than 10,000 on power train, entire car like new, 3 tops, offers on $3,000. 595-0986.

'70 FIAT SPYDER 5-SPEED, new radials, exhaust and paint, luggage rack, 57,000 miles, excellent mechanical order. 595-4810.

'64 TR4, HARDTOP, SOFT TOP, tonneau cover, radials, radio, Abarth exhaust, tested till August '78, $1400. 479-0019.

CORVETTE COUPE
1964 Stingray 327, 4 speed, nearly stock, excellent condition, $6,950. Phone 598-1989.

LEAVING PROVINCE, MUST sell, 1974 Fiat X19, $3,000, firm. Can be seen at 1552 Westall Ave., 595-6259.

MUST SELL, 1959 AUSTIN Healy 100-6, three tops, overdrive, Michelins, and more. $3400. 383-8406.

1974 FIAT 128 SPORT L. EXcellent condition, 34,000 miles. Sunroof, $2,500, or best offer. 384-8774 or 598-8442.

WANTED: '71-73 DATSUN 510, 2 door standard sedan must be in very good shape, private, 382-4792 around 6 p.m.

1974 FIAT X19 AM-FM RADIO, new paint. Excellent condition. 746-6229.

1969 MGB, HARDTOP, ROLLBAR, must sell, 1st offer over $1750. Phone 592-0872.

1972 MAZDA SPORTS COUPE, 38,000 miles, $1500. Excellent condition. 748-1102.

---

72 JAGUAR FULLY LOADED, mint condition, 229 Government St. back door. Trade considered.

CORTINA STATION WAGON, wood grain, immaculate upholstery and body, automatic. 478-3394.

1974 FIAT 124 TC SPECIAL, WELL maintained, excellent condition, 31,000 miles, $3100. 382-6651.

1968 PORCHE 912, 54,000 MILES, excellent condition, $5700 or best offer. 112-748-1137.

1970 MINI WAGON, CUSTomized, new engine, radials, cassette. 478-4098.

1970 XKE, DARK BLUE, DRIVing lights. 477-6262 evenings, Perry Woods.

'72 TR6, 44,000 MILES, EXcellent shape. After 5 p.m., 595-1024.

1974 FIAT 124 SPORT COUPE, excellent condition, $3,000. Phone 479-8728.

1974 ALPHA ROMEO SPYDER, good condition, $4,800. 386-9777 after 5.

'69 VOLVO 142S, 2-DOOR, WELL maintained, $1800. Phone 383-0519.

MERCEDES 230, WHITE, RED interior, $2550. 656-6806.

---

151 SPORT, IMPORT CARS

1975 MG MIDGET WITH 34,000 lady-driven miles, offers on $3500. 592-9513.

1968 FIAT 124, CONVERTIBLE, rebuilt motor, good running condition, $1500. 598-1763.

TRIUMPH SPITFIRE, GOOD condition, tested. Apply 30 Douglas, Apt. G, $775.

'72 GMC VAN, V8, AUTOMATIC, new metal flake paint, mags, side pipes, new tires. 383-4555.

'68 MGB, RUNNING CONDITION, whole, engine or parts, offers. 384-9518.

MUST SELL: 1972 DATSUN 240-Z, absolutely excellent condition. Phone Ladysmith, 245-3007.

1967 MUSTANG HARDTOP, AUtomatic, low mileage, one owner, $1300. 598-5029.

1967 VOLVO 122S STATION wagon, good condition, $1150 or best offer. 598-7431.

'73 CORONA MARK II, 2-DOOR, automatic, extras, $2900 or offers. 479-5783.

'75 DATSUN 280Z, WHITE, sunroof, 26,500 miles, must sell. $6500. 598-3596.

1970 FORD ¾ TON CREW CAB, $1950. Butler Brothers Equipment, 652-1121. DL00698A.

'76 280Z. EXCELLENT CONDItion. 382-9894 after 4:30.

1974 MGB, A-1 CONDITION, phone 478-2636, after 6 p.m.

1975 TR6, 19,000 MILES. $5500. 384-6915 or 592-2217.

MORGAN ROADSTER '59
384-8338 after 5 p.m.

1974 DATSUN 260Z, TWO PLUS two, $4200. 477-7866 evenings.

1970 TRIUMPH SPITFIRE, $1750 or best offer. Call 383-2875.

'76 MG MIDGET, 7,000 MILES, new condition, $3,600. 595-5232.

---

154 TRUCKS, BUSES and VANS

QUADRA ST. CALEDONIA
ENSIGN
Dodge Trucks
AND
RECREATION VEHICLE CENTRE

ENSIGN'S $UPER $EPTEMBER $AVING$

On New
T

154 TRUCKS, BUSES and VANS

VICTORIA DODGE CHRYSLER
ON YATES

THE GREAT TRUCK SALE

We will accept any reasonable offer on our complete inventory of NEW and USED trucks.
We're out to set a record month in truck sales for September and YOU SAVE!

1977 DODGE D100
Sweptline pickup, 8' box, 225, six-cylinder engine, standard transmission. G78x15 belted tires, H.D. rear springs. Stock no. 7181, list $5143.
$4256

1977 DODGE B100
Tradesman van 109" W.B. 225, six-cylinder engine, automatic transmission, auxiliary seat, power steering. Low mount mirrors, cigar lighter. Stock no. 7622, list $6491
$5593

77 Dodge W150 $ 9329 or offer
77 Dodge W100 $ 7790 or offer
76 Dodge D300 $ 5995 or offer
76 Dodge D100 $ 3895 or offer
76 Dodge D800 $14,950 or offer
76 Dodge D100 $ 3995 or offer
75 Dodge D500 $ 8595 or offer
75 Dodge D200 $ 5696 or offer
72 Dodge Van $ 2295 or offer
69 Jeep 4x4 $ 2495 or offer

—on the spot instant financing
—no down payment on approved credit

VICTORIA
DODGE CHRYSLER
819 YATES
Hours Mon.-Fri. 9-9, Sat. 9-6
DL. No. D00867A
384-8174

'74 FORD F250 CAMPER SPECIAL, 360 V-8, power steering, power brakes, radio, dual tank, sliding rear windows, orange, 47,000 miles. Leaving town, must sell. No reasonable offer refused. 383-8319.

FORCED TO PART WITH MY dream. 1972 Ford Super Van, 302 V.S., p.b., auto, sunroof, flaits, blue metallic paint, 3-way fridge, stove, heater, AM-FM cassette, gauges, dual battery, shag interior, and much, much more, $4,600. Phone 479-5471 to view.

DISPOSAL SALE
1976 Ford Econoline E150 van, V-8, power steering, power brakes, radio, automatic, sacrifice at $3900 or best offer. Must sell by weekend. 383-8887 or 382-8186.

1972 INTERNATIONAL ½-TON pickup, new front tires, brakes, tune-up, overload springs, 304, V-8, 4-speed, transmission, 8 ft. box wooden canopy, $1700 or best offer. 598-8770 after 6 p.m.

'71 CHEVY ½-TON, RED AND black with white fibreglass canopy, padded interior, new clutch, new tires, rebuilt 350, 4-barrel, must be seen to be appreciated. 382-2807.

SACRIFICE
VW Safari Camper, only 28,000 miles, completely camperized, excellent condition. Worth $6,000, will sell for $4800 cash. 598-3064, 5-6 p.m.

1974 FORD ¾-TON, MECHANICALLY excellent, 18,000 miles, dual tanks, P.T.O. 4-speed heavy duty trans., call 656-5441 or 383-1376, $3,000 or best offer. Must sell.

1973 DODGE CLUB CAB, ¾-TON, loaded, 40,000 miles, plus 8' overcab camper, rough cedar siding, sleeps 4, icebox, sink, intercom, AC-DC. 595-0986.

'66 FARGO ½-TON, SLANT 6, 77,000 miles, 4-speed, aluminum canopy, boat rack, beautiful condition. $900 offers. Mr. Ryan 384-5311, 595-8522.

'68 FORD F-250 ¾-TON, NEW canopy, new motor, clutch and pressure plate, 4-speed, excellent throughout. $1800 or best offer. 479-3576.

'69 INTERNATIONAL TANDEM dump, recent rebuilt on 550 diesel and auto trans., excellent rubber, brakes, etc., H-plate and work. Must be sold. 384-8075 page 446.

1966 MERCURY ½-TON, V-8, 352 engine in A1 condition with Vanguard insulated canopy asking $1500. 478-1896.

'69 CHEV SMALL BOX STEP side, rebuilt 327, Turbo 400, 12-bolt posi rear end, mag wheels, new tires, 383-8801.

'69 FORD ECONOLINE, 6 STANdard, customized, 8-track stereo. Offers. 479-1026.

'71 WESTPHALIA VAN, LOW mileage, excellent condition, radio, asking $4,000. Call 388-6592.

1966 GMC PANEL TRUCK, BODY very good, needs mechanical work. $200. 383-0243.

1972 MAZDA PICKUP. ESCellent shape, new tires, $1695. 642-3709.

'69 FORD ¾ TON, CAMPER SPECial, very good condition, $2550. 478-1476.

'68 DODGE VAN, V-8, AUTOMATic, needs valve job, best offer. 384-3569.

1972 CHEV. ¾-TON, V-8, 4-speed, 43,000 miles, with canopy, $3000. 642-4478.

1965 JEEP, 4-WHEEL DRIVE pickup, electric winch, $1850. 384-5761.

1976 TOYOTA SR5 PICKUP, 5-speed, extras, excellent condition. 478-5677.

1969 VW VAN, GOOD CONDItion, $1350 or nearest offer. 386-8685.

'70 VW VAN, SEMI-CAMperized, in good condition, $2000. 477-4264.

SACRIFICE! SUPER SOUND '68 GMC, rebuilt engine and transmission, $1000 firm. 477-6069, after 6.

'71 VW WESTPHALIA, $3700. Phone 383-3198 or 598-7236.

1974 FORD ½-TON, $1600. 592-0149

1976 GMC ¾ TON, 12,000 MILES, $5,500 or best offer. 477-1078.

1969 GMC PICKUP, AUTOMATIC. 479-0096.

'74 FORD ¾-TON, 360 CID, AUTOmatic, $3750. 479-2864. 479-8418.

'65 FORD PICKUP, $2200 OR highest offer. 652-1594.

1974 GMC ½-TON, EXCELLENT condition. 652-5877.

154 TRUCKS, BUSES and VANS

1970 EL CAMINO
Black, Hurst 4 spd., radio, mags, 350 goes like stink. For person service and appointment please contact Fred Maguire at EMPRESS PONTIAC BUICK, 382-7121, res. 592-3130.

'74 ¾-TON DODGE PICKUP, 318 4-speed. Power steering, power brakes, 37,000 miles, extras. Excellent condition. $3500. 479-3842.

1970 FORD ¾-TON PICKUP, 62,000 miles, excellent mechanical condition. $1600. 652-3728 or 652-3648.

'65 MERCURY ½-TON V-8, FLEETside, long box, snow tires included. May be seen at 5792 Old West Saanich Rd. 479-7906. $1,300.

1973 AUTOMATIC, TRADESMAN 100, low mileage, 7125 Hagen Rd. 652-1382.

1958 THAMES VAN, GOOD motor and tires, some rust in the floorboards, asking $350. 383-5958.

'76 GMC HIGH SIERRA CAMPER special, 350, PS, PB, automatic, canopy, consider trade. 743-4538 or 743-2236.

STAKE BOX FOR IMPORT truck, steel deck and removable sides. 478-3394.

'66 VW BUS, NEW CLUTCH, RAdials, rebuilt engine. Also '70 VW bus. After 5:00, 652-3388.

1967 INTERNATIONAL WINDOW Van, offers. Phone after 10:30 a.m., 386-1810.

MUST SELL—'72 DODGE ¾-TON power wagon 4x4, just tested. $3000 OBO. 385-6269.

'53 CJ3A JEEP 4X4, LOW MILEage, excellent condition, $2500. 656-1806.

1970 TOYOTA LAND CRUISER, good condition, many extras, $2900. 479-9760.

'73 FORD ½-TON, 4-SPEED, with canopy, good condition, best offer. 385-0379.

1969 INTERNATIONAL SCOUT, winch, two-wheel drive, $300 or best offer. 595-3793.

1970 DODGE PICKUP, CHROME wheels, good tires, $800 or offers. 478-5656.

1970 VW VAN, FULLY CAMperized, near new engine, new paint, $3150. 595-3474.

1963 DODGE PICKUP, BEST offer to $500 cash. 384-0908, 385-4059.

69 FORD VAN, HEAVY DUTY, good motor and transmission, offers, Phone 479-7531.

1975 F-250 ¾-ton Ford truck, camper special, dual tanks, after 6 p.m. 632-9997, $3,995.

73 FORD WINDOW SUPER VAN, 8-cylinder automatic, excellent condition, $3,250. 385-5372.

66 VOLKSWAGEN VAN, OFFERS. After 6 p.m. 386-7417.

1976 CHEV SHORT BOX, 350, many extras, offers. 5407 Alderly.

'59 CHEV ½-TON WITH FLAT bed, good shape. 642-5181, 642-4429.

1977 FORD 4X4, 4,000 MILES, $7,500. 477-6666.

1970 INTERNATIONAL 1600 3-TON van, $3100. Call after 6:30. 595-2914.

SACRIFICE '73 FORD ¾ TON, 360 4-speed, offers, 385-3704.

DATSUN TRUCK, 1970, 1600 CC, good condition, $1250. 384-1848.

1976 FORD ¾-TON, 4X4, LOW mileage, $6300 or offers. 382-5623.

153 TIRES

GENERAL GRABBER LT
Raised Letter Whitewall
GENERAL'S most aggressively designed light truck tire, with features demanded by today's vans, pickups and 4-wheel drive recreational vehicles.

SIZES
11-15 LT, 6 ply
10-15 LT, 4 ply tires also in stock in SCRAMBLER LT

NOW AVAILABLE at
D & D TIRE
1620 BLANSHARD
382-7283

Radial Truck Tires
For Vans, Pickups, 4x4s
In Four Popular Sizes
ALSO, SPECIAL PRICES ON
L78x15 8-Ply Goodyear Belted
Traction Black, $59.50 ea.
QUEENLAND TIRE
851 VIEWFIELD, 384-8072
Open Mon. to Fri. 8-5.

2 BF GOODRICH RADIAL TA 50 tires, mounted on CDN slotted mags, $250. 260 series TA tires. $100. 652-2728.

TWO G60 TIRES ON 14X8 Shelby mags, excellent condition, $145. 592-6923.

1975 TERRY 21' DELUXE, MANY extras, asking $4,750. 1973 Pontiac Catalina, 39,000 miles, trailer equipped available. 656-6806.

TWO 14" SNOW TIRES FROM Mustang, near new, best offer. 478-8510.

2 NEW G-60 TIRES, ON SLOT mags, Ford or Dodge, $200. 478-5656.

2 VW BEETLE STUDDED SNOW tires on rims, like new, $50. 478-4641.

16" SPLIT RIMS AND TIRES for Ford pickup, 656-6150.

ONE SET OF 4 — 15" MAG rims. $200. 595-4079.

160 PARTS, ACCESSORIES

1 OLD MODIFIED RACE CAR. For Dune Buggy, no motor, offers, after 5. 385-0194.

WANTED: DODGE 8' STEPSIDE pickup box, in good condition, four 1-ton dual wheels, 6 bolt, 478-0886.

WANTED: 1960 FORD ½ TON for parts or manual trans to fit. 479-1217.

REBUILT FORD 302, 289 HYPOheads, 3,000 miles. 384-0255, after p.m.

RACE READY 1966 CHEVELLE super stock, plus many spare parts. Price negotiable. 479-9730.

DAMAGED '68 PARISIENNE Grand Sport 2-door hardtop, 395 Turbo 400, parts or whole. 382-3045.

69 VOLKSWAGEN BODY, GOOD condition, make an offer. 384-6915 or 592-2217.

AUTOMATIC TRANSMISSION, power steering unit, fits 289 Ford or Meteor. 478-7545.

WANTED: METAL OR PLEXIglass sunvisor to fit '53 - '54 Chevrolet. Call 384-3570, 5-8 p.m.

1975 TOYOTA 2200 CC CELICA engine and 4-speed, 28,000 miles. 656-2307.

STAKE BOX FOR IMPORT truck, steel deck and removable sides. 478-3394.

'65 AND COMPLETE '68 VW parts and tires. Austin 1100. 384-2806.

COMPLETELY REBUILT FORD 3-speed automatic dual range transmission. 479-4436.

6 TIRES, 16X700, 4 ON FORD 5-bolt rims. Offers. 382-5348 or 385-6958.

WANTED, TAIL GATE FOR '61 Chev wagon. 478-7964.

'68 250 6 CYLINDER AND TRANS, 61,000 miles, $125. 479-1554.

283, 30,000 MILES. 479-5189

68 GT 6, BODY AND ENGINE, 598-4466.

TURBO 400 FOR SMALL BLOCK chevy, for sale, $250. 384-8556.

WANTED: FORD MOTOR, 272 OR 292, complete. 478-2740.

240, SIX CYLINDER. PHONE after 5, Carlos, 477-3832.

WANTED: '51 PONTIAC, 8-CYLinder, for parts. 743-5852.

'59 MERCEDES 220S, 4-SPEED automatic, for parts. 595-4810.

1974 JAVELIN AMX FOR PARTS. 479-9578.

160 PARTS, ACCESSORIES

RADIATOR REPAIRS, FAST TOP quality repairs at Maurice's Auto Body, 427 Bata St., phone 386-3381, or 384-8094. Located behind the Burnside Pay and Save Gas Station.

'67 PONTIAC 2 PLUS 2 EXcellent mechanical shape 61,000 original miles on 283. Good white interior. Radials. Front end body damage. $500 or offers. 385-1606, 6 till 9.

PARTS AND ACCESSORIES FOR 1972 Maverick, 302 motor, good condition, 3-speed transmission, 4-barrel carburator, performance distributor, also Cougar controlled tail lights. 749-6049.

'55, '56, '57 CHEVY PARTS. '55 Bel Air fender, '56 Grills, hardtop windshields front and rear, window regulators, complete 4:11 rear end, bumpers, seats, chrome trim, etc. 384-5790.

'76, 400 CU. IN. CHEVROLET small bloc. $625. L-1 350 cu. in. 350 hp. short block, 11.1 compression ratio. $850, 780 Holly Carb, $50. 384-7640.

FORD 4-SPEED, TOP LOADER transmission with shifter and bellhousing. Excellent shape, only 20,000 miles. $300. 8 Corvette 327, 11½:1 pistons. $160. 477-7668.

'65 CALIENTE, 2-DOOR HARD top excellent shape, set up for 289 4-speed. But comes with or without rebuilt 6 cyclinder 3-speed, not running. 385-8612.

Truck Wrecking
CROSS ROAD MOTORS
COBBLE HILL 743-2332

REBUILT PONTIAC RAM-AIR, 400 complete. Big block Chev headers, manifold, miscellaneous. All reasonable. After 7 p.m. 474-2919.

DRIVE AWAY 1962 283 CHEV, $200; four tires and rims, $40; slightly damaged bucket seats, $50. 382-0094.

'63 CHEVY II NEEDS 283, 340 Lakewood bellhousing, also McLeod racing flywheel, clutch and pressure plate, offers. 382-1755.

VICTORIA 4-WHEEL DRIVE FREE WHEELING HUBS for any make of 4-wheel drive. D-13531. 597 Hillside at Rock Bay 386-6511

VW MOTORS
Rebuilt $250 up. Low cost parts and repairs. Beetle Auto Haus, 2810 Rock Bay. 382-1815.

REBUILT VOLKSWAGEN 1643CC dualport 120 h.p. with 1000 miles on engine, $500 or best offer. 656-6957.

1970 VOLKSWAGEN SEDAN FOR parts. Excellent motor and transmission. New radial tires. 384-3935, 385-4807.

1974 1275 MG MIDGET ENGINE, low mileage, new clutch. Can be seen, 949 View St. or contact owner at 1445 Denman St. 595-3250.

1970 DODGE DUSTER FOR SALE less engine and transmission with header, traction bars and air shocks. Offers. 478-8891.

COMPLETE 8,000 LB. P.T.O. Braden winch for Bronco or similar. 478-6894

'61 COMET, OPEN TO OFFERS. Call 479-8488.

HARDTOP FOR M.G.B., BLACK, $225, wire wheel, $35. 595-8391.

FORD 250 ENGINE, 44,000 miles, $175. 479-1026.

FOR SALE: 350 LTI. PHONE 642-5655.

WANTED: WINDSHIELD FOR '62 MGA. Phone 385-3242 after 4.

'65 CHEV, 261 ENGINE, 6 CYLINder, new clutch, offers, 592-6174.

162 AUTO REPAIRS, SERVICE and TOWING

QUALIFIED AUTO MECHANIC will repair any make. Reasonable price. Call for all your repairs. 386-9039.

VINYL UPHOLSTERY WELDING. Riga Upholstery. 383-7621.

166 CARS AND TRUCKS WANTED

WE NEED CARS!!
Does yours qualify for our lot?
TOP DOLLARS PAID!
Metro Toyota
625 Finlayson
386-3516

WANTED TO BUY
TOP QUALITY CARS
DePape Motors Ltd.
1407 Broad St. 384-8035

WE PAY
the Highest Prices for Your Clean Used Car
TRY US—YOU'LL BE SURPRISED!
Empress Pontiac Buick GMC LTD.
382-7121 DL01227A

LATE MODEL VAN, AUTOMATic, preferably camperized, cash or have excellent '73 Pontiac Lemans to trade. 384-3042 evenings and weekends.

TROUBLE SELLING YOUR CAR OR TRUCK? CALL or COME INTO GARDEN CITY AUTO SALES 2978 Douglas 382-9111

ESQUIMALT AUTOMART LTD. 480 ESQUIMALT 382-7195
CASH FOR YOUR CAR OR TRUCK
WE ALSO CONSIGN

CLEAN PICKUPS AND VANS wanted for cash. B. Madsen Motors Ltd. 2691 Sooke Rd. (Glen Lake), 478-5011, D.L. 00569A.

WANTED — MID-SIZE, 2-DOOR 6-cylinder automatic, power steering and power brakes, low mileage. Approximately $1500. 477-5925.

168 CAMPERS, TRAILERS and MOTOR HOMES

16' CAMPER TRAVEL TRAILER, complete facilities, asking $2250. 656-2358.

11 FT. CAVEMAN CAMPER, fully self-contained, jacks, $2800 or best offer. Evenings 479-6028.

8½' VANGUARD CAMPER, 3-way fridge, furnace, jacks, like new, 479-5990.

1977 JAMBOREE, NO MILEAGE charge, $130 per week. Book now for unlimited listings. 388-6642.

75 TIOGA 20' DELUXE MINI MOtorhome, all the extras. New condition. $12,000. 478-6368.

CONSIDER MOTORHOME IN trade for new home in North Saanich. 656-4745.

NEW 8' CAMPERETTE WITH stove and ice box, sleeps 3. 1135 Reynolds Rd.

WANTED
Used canopy for ¾ ton Ford. Any condition. 478-7735.

'72 16' ARISTOCRAT, TOILET, stove, fridge, heater, $2950. 656-3411.

MINI MOTORHOME FOR RENT, book now for Christmas. 477-0968, 477-2333.

SMALL CAMPERETTE, PROpane stove, heater, icebox, $500. 385-3704.

RV STORAGE SPACE
Trailers, Campers, Motor Homes, Boats. 656-3411.

FOR RENT 15' HOLIDAY TRAILER, fully equipped, hitch available. 477-9572.

1973 WESTPHALIA VW CAMPER, excellent condition. 35,000 miles. Only $4,950. 592-0657, 384-6060.

UTILITY TRAILER FOR SALE, $150. 477-3555.

1974 11 FT. VANGUARD camper, good condition. 743-9234.

168 CAMPERS, TRAILERS and MOTOR HOMES

JUST TRADED
76 DODGE VAN Conversion, four-burner, toilet, heater, $10,500
76 KIT '32' with tipout. $8,250
71 TRAVELAIRE 17' real top condition. $3300
73 OKANAGAN 13' only $2695

NOW'S THE TIME TO MAKE A DEAL
—MOTORHOMES
—TRAILERS
Financing Available
HAPPINESS is—
An RV From
COASTLINE TRAILER CENTRE
1621 Island Hwy.
(In Colwood Across from Farmers Market)
478-0933
Dealers for Prowler, Travelaire, Travel-L-Mate, Jamboree, also RV parts and supplies.
Open Mon. and Thurs. 10 a.m. to 9 p.m.; Tues., Wed., Fri., Sat. 10 a.m. to 6 p.m.; Sun. 1 p.m. to 6 p.m.
D 28-172

TENT TRAILERS
Lionels, Leisurecrafts and Lentras From $ 995
TRAVEL TRAILERS
Alio, Roadrangers and Boler From $3695
17' SELF-CONTAINED BOLERS From $5495
MOTORHOMES
Winnebago and Empress good selection, trades welcome
Truck caps from $ 399
Propane — Accessories
Service — Sani-Station
IMPALA CAMPING WORLD
Ph. 656-5504 DL00248B
10077 Galaran Rd., Sidney

1976 WINNEBAGO ELAN CUSTom, 26 feet, 18,000 original miles, sleeps 6. Includes: 455 4-barrel, power steering and brakes, cruise control, AM-FM tapedeck, CB radio, tilt wheel, in-dash air conditioning, shag carpets throughout, roof air, roof storage box, generator, rear shower bath, ample cupboard space, twin furnaces and many more extras. Has to be seen to be appreciated. $33,000 firm. No triflers. Call 388-4383 9:00-5:00 p.m. or 595-2930 after 6:00 p.m. for appointment to view.

WILLE MOTORS
LARGE SELECTION
of RECREATIONAL VEHICLES
SEE our CAR AD In Today's Classified CLASS 150
WILLE MOTORS LTD.
3240 Douglas at Cloverdale
382-2313, OPEN 9 AM 9 P.M.
D-00840A

69 GMC ½ TON WITH 8' CAMPER
V-8 auto, radio, 8 ft. stand up camper. Runs good, looks good. BARGAIN $1895
DEPAPE MOTORS LTD.
1407 Broad 384-8035
D-00264A

DOGWOOD TRAILER SALES
PARTS — PROPANE
RANDELL TRAILERS AND CAMPERS 478-5841
2630 Deville Road
Dealer Locence D-27940
Highway 1 at Millstream Rd.

'73 CHEV CHEYENNE SUPER camper special and matching 8½' Vanguard camper, $5200. Will sell separately. See at Harbour Texaco, 10471 Resthaven Drive, Sidney. 656-5033.

1974 28' GOLDEN FALCON GLENdette, top quality construction, fully winterized, self-contained, immaculately kept, sleeps eight, many extras, $8,500. 478-2143 or 642-5535.

TRADE UP. '76 CHINOOK 18 DELuxe, motor home, as new, (9,600 miles) for A-1, late model, medium-size trailer, plus $15,700. 477-5720.

1971 11½-FT. SCAMPER camper, self-contained plus shower and toilet, intercom, custom cupboards or extra bunk. $3200. Call collect 743-5625.

TILLICUM FURNITURE
Camper, trailer or boat cushions. Any shape or size. Quality work guaranteed.
2612 Sooke Rd. 478-0522

BOOK NOW, SPEND YOUR HOLIday in a new motorhome, we are now taking reservations for leasing a new 26' motorhome. Reasonable rates. Call 642-3502.

1973 20' CROWLER TRAILER, shower, toilet, dual kitchen sink, two-way fridge, 4-burner stove with oven, holding tank, dual propane tank. 479-4456.

BRAND NEW 1977 14' OKANAgan trailer. Fridge; furnace; stove; sleeps 4, electric brakes. 479-6939.

HOLIDAY TRAILER 12'X6'7", clean condition, propane stove, ice box and sink, sleeps four. $800. 479-4858.

1974 21' VANQUARD MOtorhome must sell, excellent condition. Offers $12,500. After 5 p.m. 385-2691.

SPACE AVAILABLE IN QUIET adult park, suit single or double wide, close to village, rent $95. P.O. Box 782 Sooke, B.C. 642-3651.

RENT WINNEBAGO WINTER rates plus mileage, air conditioned, sleeps 6. 479-1047 or 479-1043.

1971 VW WESTPHALIA, EXcellent condition. Just replaced — engine, brakes, radial tires, clutch. Asking $3700. 385-3907.

RENT NEW 19' MINI MOtorhome, sleeps 6, $120 per week, 8c per mile; 478-6358.

FOR RENT 23' TRAVELAIRE trailer, by week or month. 592-6833.

FOR RENT — 1976 DELUXE mini motorhome, winter rates. 479-7071.

'69 FORD ¾ TON WITH 11' SELFcontained camper, $5300. Sell separately or together. 478-1476.

1976 COLEMAN HARDTOP TENT trailer. Cost $3,000. Sell $1,500. 595-3793.

13' BOLER TRAILER, ICEBOX, spare tire, furnace, like new. $1,850. 478-0994.

23' SILVER STREAK TRAILER. Jackson's, 974 Goldstream. D00044A.

CAMPER FITS TOYOTA, DATsun sleeps four. Excellent condition. $1500. 388-6035.

NEW DELUXE 8' ALUMINUM canopy, lights, insulated. 1291 Garkil. 477-3562.

10X56 TRAILER, PARTLY FURnished, stove, fridge and air conditioning, $5,500. Phone 748-4858.

17' TRAVELTRAILER, FRIDGE, stove, heat and toilet in excellent condition. Offers to $2500. 479-8120.

'73 11' CAMPER, $4,000 OR BEST offer. 479-0138 after 5.

8; VANGUARD TRUCK CANOPY, $250. 595-5328.

FOR RENT, WINNEBAGO MOTOR home, from September on. 477-2704.

CAMPER BOAT RACK, ADJUSTable to all models, $100. 386-1508.

FULLY INSULATED CANOPY for sale, 384-1440.

168 CAMPERS, TRAILERS and MOTOR HOMES

DOMINION MOTORS
HOME OF
LAYTON — HOLIDAIRE TRAILERS
GALAXIE CAMPERS and CANOPIES
KIT KAMPERS
CHINOOK MOTORHOMES
BEFORE BUYING any camper, see the KIT KAMPER! It's a must!
"TRADES"
76 TOYOTA 'CHINOOK' Motorhome $7,995
71 VW WESTFALIA. Clean! $4595
76 VW SCIROCCO. 914 miles $5995

TRAILERS
71—17' MOBILCRAFT $2995
70—17' CITATIONETTE (Toilet) $2595
67—31' AIRSTREAM $8250
75—17' PROWLER, S.C. $4295
72—23' TERRY, S.C. $5295

FRIJILOK automatic, safety latch for your fridge door, $3.95.

PARTS, ACCESSORIES REPAIRS
HOURS OPEN
MON. to SAT., 8 A.M. to 5 P.M.
1703 BLANSHARD ST.
(Across from Hudson's Bay parking lot), Victoria, B.C., 385-5112.
Dealer Licence Number D-00448A

S. J. PEDEN LTD.
EX-RENTAL CLEARANCE
Two Mini's, ea. $13,500
One 8'9" camper $2,995
One 9'6" camper $3495
One '77 Ford ¾-ton complete with 8'9" camper $9550
VANGUARD '77 CLEARANCE SALE
GOOD SELECTION TRADE-INS
PARTS and ACCESSORIES Sale
SEE OUR COMPLETE STOCK of all components used to build, renovate or equip your camper, trailer or motorhome. All at reasonable prices.
S. J. PEDEN LTD.
386-3464
2855 Quesnel St D27-878

RUSS HAY
Leisure Products Ltd.
2538 Government
384-1014
"BONAIR"
Fold Down Trailers
YEAR END SAVINGS
1977 MODELS
Complete with 2 burner stove, ice box, water tank and sink, propane bottle, privacy curtains, spare tire — cover. Priced From
$2220
(Included sales tax)
Used 1975 Sunkamper, 2 burner stove, ice box, sink.
$1250

FENNELL'S
TRAILER SUPPLIES LTD.
Parts—Propane—Repairs
CANOPIES
2 styles of VAN-TOPS
Custom Building and Van Conversions
652-3941
6459 Patricia Bay Hwy.
OPEN 7 DAYS A WEEK

BOB'S
MOBILE HOMES LTD.
25 Crease 386-3623
DL 00414A
TRAVEL TRAILERS
5th WHEELS
MINIHOMES
PARTS — PROPANE
SERVICE

OKANAGAN
CAMPERS—TRAILERS
—MOTOR HOMES—
We Install HITCHES
PARTS and ACCESSORIES
OPEN 9 A.M.-6 P.M. Mon.-Fri.
LOGAN'S RV SERVICE CENTRE
650 Burnside near Douglas
384-0213

BUS CAMPER COMPLETELY reconditioned for expedition to South America. Trip cancelled. 1961 GMC, 42 passenger Bluebird, professionally equipped, sleeps 6 in comfort, mechanically A-1, new tires. Must be seen. 477-5393 or drop by Spelt's Chevron Station, 7829 East Saanich Rd., in Saanichton, $5,750 firm.

75 SCAMPER 24' R, PECAN panel interior, tub and shower bathroom, 3-way fridge, ducted heat, hot water recovery 8 mins. dual lighting, ideal for "Snowbirds" or sleeps six. Inspect and make offer noon onwards. Oak Park Trailer Court, 616 Goldstream.

ARE YOUR TRUCK SPRINGS ADEQUATE?
We sell and install DENDOFF overload springs for all trucks, including imports. Phone 384-0213.
LOGAN'S RV SERVICE CENTRE
650 Burnside East near Douglas

28' WINNEBAGO CHIEFTAIN Twin roof air, 5,000 watt, Onan generator, cruise control, CB 8-track, etc., etc. Brand new carpet, completely beautiful. Replacement cost over $40,000, price $22,500. Phone 595-8611 or 652-1972.

FOR RENT
TRAVEL TRAILERS
13' TO 22'
656-3411

1974 TOYOTA TRUCK, AUTOMATic, long box, excellent condition and gas mileage. New Galaxie camper makes inexpensive holiday travel for this winter. Also has canopy, $5,000. 479-9926.

ARIZONA BOUND— THIS 1975 22' Tioga 360 Dodge Motorhome knows the way. Motor, air-conditioning, tape deck, tub, eye level oven, many extras. A really nice unit. $13,500. 652-3032.

19' FLEURY, 25' LEO CRAFT motor homes, steel frame, and fiberglass. Jacksons, 974 Gold Stream. D00044A.

FOR RENT: 24' MOTOR HOME, $200 per week, 10c per mile, available Sept. 24th. 652-3863.

168 CAMPERS, TRAILERS and MOTOR HOMES

RAVEN R.V.'s
4099 TUXEDO
479-3178

17 ft. DELUXE TRAILER — Sleeps 6, self-contained. Stove with oven, 3-way fridge, furnace.

End of Season Special. $4695.00. Will upholster to suit customer.

Year old 7½ ft. camper for import truck, many options $1795.00

Canopies in stock for most trucks. Van tops in stock to fit all vans.

'74 TERRY 21', FULLY SELFcontained and immaculate, many extras, $5500. Also tow vehicle if desired — '75 Buick Regal Landeau, full power and tow package, $5500. Will accept trade, trailable 10' boat, cash difference either way. 656-2401.

DELUXE 1973 26' SCAMPER Motor Home, 454 motor, GMC Chassis, 30,000 miles, top condition, lots of extras, $16,000, phone for appointment to view, 474-1378 or 478-5435.

1973 KUSTOM KOACH 27½', twin-bed model, full bath, excellent condition. Asking $6500 or reasonable offer. 656-5111 days, or 656-4988 evenings.

VW WESTPHALIA CAMPER. 1970. Excellent condition, 67,000 miles. Radials, carpet, furnace. $3395. 384-6077.

1973 KUSTOM KOACH, 27½', twin-bed model, full bath, excellent condition. Asking $6500 or reasonable offer. 656-5111 days, or 656-4988 evenings.

1973 PARKLAND DELUXE tent trailer, fully kitchen equipped, electric brakes, opens to 18' 478-1896.

20' ARISTOCRAT 1972 TRAILER, self-contained, offers. 385-1436 after 5, except Sat. and Sun.

WANTED — CAMPER 9½-10', must be well kept. 477-3828.

WINTER STORAGE AVAILABLE for RV unit. 652-5517.

1977 OKANAGAN CAMPER 8½' as new, offers. 477-1947.

169 MOBILE HOMES AND PARKS

oswego
1974
Moduline 3 bdrm. 24x44 double wide, looks new inside and out.
$16,900
1976
Neonex 2 bdrm., many pluses and on lge. lot, close to town.
$19,000
ADULT PARKS
Various size homes on lots from $9900
FAMILY PARKS
PRIVATE PROPERTY
What size of home would you like. We're in Mill Bay, but the homes we sell are located from Victoria to Nanaimo.
FINANCING
is just an everyday occurence at our place so . . . why don't you try our place.
Oswega Mobile Homes
855 Shawnigan Mill Bay Rd.
Mill Bay, B.C.
743-5506
D.L. 01889A

Friendly Mobile Homes
BUYING OR SELLING?
For a sincere interest in your needs call:
1-1002 Goldstream Ave. Victoria
Vic. 474-1288 Mill Bay 743-5564
24 Hours DL01635A

BOB'S
MOBILE HOMES LTD.
25 Crease D.L.-00414A
24x44 MODULINE — as new. Major appliances, wall-to-wall carpet, alum. carport, nicely landscaped, moving, must sell. Was $26,450. Now $23,500.
12x50 — 12x60 — 12x68, 2-bedroom units, low down payment to good Credit, or rent to own.
IN QUIET ADULT PARK
382-5647

WHICH DO YOU PREFER?
12x62, 3 BR, close in, near lake. 22x40, Excellent value, close in.
12x62 Classic, Mill Bay.
12x68, like new, Lannon Creek.
12x66, 3 BR, family park top value.
24x40' in new park, near lake.
12x48, 2 bedroom in Brentwood.
For viewing and easy financing call Friendly Mobile Homes, 474-1288 — 24 hrs. or Mill Bay 743-5564. DL01635A. 1-1002 Goldstream Ave.

ROBINHOOD IS NOW STARTING its clearance of '77 stock to make room for the '78 stock.
SPECIAL
1977 3-bdrm. Modular home with eye-level oven, day glow ceiling and L-shaped living room. 3 mos. free pad rent to be given to the buyer of this beautiful home this weekend.
ROBINHOOD SALES AND SERVICE INC.
2714 Sooke Rd. 478-9517 DL00422A

WHAT A SPOT!
We have several homes situated in a beautiful park with large ¼-acre lots. Both singles and double wides, in a choice of styles, landscaped and ready, just for you. Friendly Mobile Homes, 474-1288 — 24 hrs. 1-1002 Goldstream Ave. DL01635A.

ARE YOU TIRED
of paying the landlords bills? Why not move into one of these well-located homes — just 5 mins. from town. Financing arranged or take over payments. Friendly Mobile Homes, 474-1288 — 24 hrs. DL01635A.

MUST BE SOLD AND MUST BE MOVED: 12x68 Parkwood 3-bedroom, 4-piece bath. Stove, fridge and drapes included. Some skirting. Asking $16,900 or offer. Covered patio and 8x10 add on extra for $2000. Phone 478-7358.

10X46 MOBILE HOME, GOOD condition, added storage room and dining area. Large windows overlooking lawn and garden. One block to Colwood Corners, shopping and bus. Waldorf Trailer Park. 314 Goldstream Ave. No. 8.

REDUCED
12x60 2 bdrm. mobile home complete with corneted covered deck, appliances, carpets and drapes. No. 24 Ivy Green Mobile Home Park, and Marina. Ladysmith. Phone 245-4605.

3-BEDROOM DOUBLE WIDE, AT Goldstream, metal skirtings, landscaped, fenced, carport, secure for dogs. Washer, dryer, stove and fridge, new carpet. 479-1055. After 5.

12X68 VILLAGER MOBILE HOME plus matching porch with two rooms, no furniture. In quiet adult park near bus, stores. Jackson's, 974 Goldstream. D00044A.

12 BY 68 SPACIOUS LIVING, near Goldstream park, tastefully decorated and landscaped. Includes fireplace, cabana and patio. Call after 4. 478-6897.

2-BEDROOM DOUBLE WIDE MOBile home, situated in nicely treed park close to Cowichan Bay, asking $15,500. Phone 748-9473.

14' WIDE
TRIANGLE HOMES (Victoria) Ltd.
D.L. 01668A 478-1774

DOWNTOWN VICTORIA!!
$2,000 down buys this nice new home! $220 month owns! 474-2154.
BUYRIGHT D.L.-01541A Corwil

1975 CHANCELLOR, 24X60', 3 bedrms, 2 baths, living rm, den, kitchen and dining room at Ben's Marina in Youbou. Phone 745-3785.

1 ACRE OF APPLE ORCHARDS with large modern mobile home. Pleasant area. 642-4407.

12X46 PARKWOOD 1 BEDROOM, large front room, adult park. 748-1434.

BY OWNER MOBILE HOME, NO offers up to $16,500 refused. 478-0743, 478-0666.

3½-YEAR-OLD MOBILE HOME furnished, three bedroom on site, $16,000. 478-0102 after 5 p.m.

1974. MODULAR HOME. 12X60 2-bedroom, large kitchen, must sell. 384-8291.

CANOPY TO FIT 1970 FORD long box for $135. 7829 East Saanich Rd.

10X50 — 2 BEDROOMS, FURnished. Adult, pet park, 10 mins. town. 479-4769, 384-3985.

169 MOBILE HOMES AND PARKS

oswega
WEEKEND SPECIAL
Located in the family section of beautiful park in Mill Bay. This 2 BR has many extras and is a must to see for a starter or retirement home.
$8,900.
Oswega Mobile Homes
855 Shawnigan Mill Bay Rd.
Mill Bay, B.C.
743-5506
DL 01889A

14' WIDE HOMES
GOLDSTREAM MOBILE HOMES LTD.
Modern Park Space Available with all Sales
478-1751 2894 Jacklin Rd
DL01280A
NOW OPEN for your convenience
Mon.-Fri., 9 a.m.-6 p.m.
Sat. 9-5 Sun. 1-5

TWIN OAKS!
Victoria's exclusive new park off Admirals Rd.! Underground services, recreation area, 14, 24, wide on sewer, large family, adult lots. Good Prices! Come see a quality development you'll be proud of. Hurry! Choice of lots limited. 474-2154. Buyright Homes 974 Goldstream Ave., DL01541A. Corwill.

IN TRI-WAY MOBILE HOME PARK
68x12 Rollohome, 2-bedroom, with large living room, hardwood kitchen, a desirable mobile home on a lovely landscaped lot. No. 70; also, 52x12 Safeway, 2-bedroom, enclosed patio roomette, No. 6. Adult park. Totem Trailer Sales, DL 01297A. 384-8791.

DELUXE 12X68 2-BR.
With extra room added. Large sundeck and tool shed. Quiet location. Price reduced by $1,000. Call Keith at 478-6434 or 478-0034.

ADMIRAL HOMES L

200 APARTMENTS TO RENT UNFURNISHED

CAPSTAN COURT
630 Head St.
A newer building centrally located in Esquimalt. Large suites with balconies. Wall-to-wall, drapes, controlled entrance, etc.
1 bedroom from — $194
2 bedroom from — $250
See our manager
Mr. McCallen
Phone 386-0083

ELLORY MANOR
855 Ellory St.
Children Welcome
We feature larger suites to suit your family needs. Close to everything in Esquimalt. Courteous management.
Now available, a few choice 1, 2 and 3-bdrm. suites.
1 bedroom from $200
2 bedroom from $243
3 bedroom from $287
Mr. and Mrs. Perkins
Managers
Phone 382-2942

APRIL MANOR
2530 WARK ST.
A quiet 3-storey walkup with wall-to-wall, cablevision, etc. Low rents from $145 per month.
Manager, Myron Graves
385-8832
Amblewood Developments

BRENTWOOD TOWER
Apartment Living in the Country
This brand new, 2 building 90 suite complex is now renting. Come out W. Saanich Rd. to Verdier Ave. at Brentwood Bay. Adult oriented, reasonable rents. No pets.
1-bdrm. Suites. from $205
2-bdrm. suites from $250
Heat, cable, parking, sauna, swirl pool, billiards are included in rent.
For viewing or rental information call Mr. Macleod, 652-3437, or Westgate Rlty. 386-9941, 479-5910.

Now Renting 1022 Pandora
Brand new and centrally located building, with bright suites and large balconies, deluxe kitchens, drapes, w-w double glazed windows, controlled entrance. Bachelor and 1 and 2 bedrooms available. Underground parking.
For information call Mrs. Murray
384-1776
Amblewood Developments

Craig House
Very spacious, lots of closet space, newly decorated just for you.
2-BEDROOMS $248.50
1-BEDROOM FROM $190
Make Craig House your new home. You'll feel welcome.
388-9278 658-5900 479-1435

ONE MONTH FREE RENT
Beacon Hill Park and James Bay areas. Bachelor, 1 and 2-bedroom suites available. Rents from $175 to $250 monthly. No rent increase for 2 years. Adults, no pets. 592-9516.

OCEAN VILLAGE
Luxury condominium and country estate situated on choice waterfront properties. Deep water docking and fishing available to selected tenants. $175-$300 monthly.
OPEN HOUSE TUES.-SUN.
Noon 'til 5p.m.
or call
642-5254

HILLSIDE & QUADRA
$175.00 — 1-bedroom in small condo block. Available Oct. 1st. Heat, cablevision, parking incl.
JACK MEARS
OAK BAY REALTY LTD.
RENTAL DEPARTMENT
598-3321

WEDGEWOOD TERRACE
1655 CHAMBERS
Large 1 stes. low rent, close to downtown, no children, no pets, adult block. Phone 384-6353.

THE SENTINEL
For that better apartment phone 385-1249. 1 and 2-bedroom suites available.

$189 TOTAL
Rent includes heat, parking, sauna and cablevision. Close to bus at Hillside and Quadra. Quiet cul-de-sac next to a park. See 908 Market Street or phone 382-4419.

ONE BEDROOM, DRAPES, wall-to-wall, heat, cable, coloured appliances. Quiet apartment, mature adults, no pets. Ocean view. $189.79. Esquimalt, 383-5639.

LUXURY PENTHOUSE
Sea and harbour views, 2 bedrooms, 2½ baths, fireplace, large patio areas. $525 per month, heat included. 384-8075 pager 506.

JAMES BAY, QUIET PRIVATE, 2 bedroom, modern oversized apartment, $266. Small pet welcome. 383-2117.

LANGFORD-COLWOOD AREA, large 2-bedroom, close to schools and transportation, utilities included, $221.20. 478-4109.

UNIVERSITY AREA SPACIOUS 1-bedroom condominium, close to bus, schools and stores. 477-9975 after 6 p.m.

BACHELOR APARTMENT IN new block, $180 includes heat, water, parking, cable. Ridge Rd. 382-8650.

LARGE TWO-BEDROOM APARTMENT in Burnside area. Available immediately, $250 per month. Call 477-0548.

SMALL ONE-BEDROOM, BASEMENT suite, $175 including heat, electricity, hot water. Douglas St. north of Woolco. 658-5564.

HILLSIDE AND GRAHAM, DELUXE 1-bedroom suite, no pets, available October 1st. 382-3874, or 382-9995.

2-BEDROOM APARTMENTS, from $224 to $236. 3-bedroom apartment for $278. Children welcome, no pets. 386-9510.

WATERFRONT. MODERN ONE and two-bedroom. Utilities included. 382-7618.

1 BEDROOM, 20TH FLOOR WITH panoramic city view. All amenities. $270. 385-6928.

LARGE NICE 1-BEDROOM, near town, quiet tenants. 595-2977, 385-9978.

LARGE SPACIOUS 1 AND 2 BEDROOM apartments, children welcome, good bus route, 384-5320.

200 APARTMENTS TO RENT UNFURNISHED

GET SETTLED FOR FALL
in a
BRAND NEW BUILDING
ORANGEWOOD MANOR
4026 Quadra St.
Situated in a natural treed setting, yet conveniently located on direct bus lines and close to major shopping.
Featuring
—Large workshop with workbenches, table saws and lockers.
—Pool and sauna.
—Roof garden with lounging area.
In understanding of your moving day blues — ask about our Consideration Clause. 2 bedrooms from $270. Sorry, no pets.
Rental Office: 479-3223

Orangewood Manor
(CONCORD)

GARDEN CITY PROPERTY MANAGEMENT LTD.
Beautiful Townhouse in Gordon Head, 3 bedrooms, 2 baths, dishwasher and many many extras. Exclusive decorating. Must be seen $400.

SIDNEY B.C.
3 bedroom, 2 baths house. Fenced yard. $325.

831 ELLERY
Spacious bright newly painted 2 bedrm. suites, provate entrance. Rent starting at $210. Children and small pets welcome. 477-5472, 388-7831.

Spacious bright corner suites 1 bedrooms, deluxe, 3534 Quadra, $220 a month.

3622 TILLICUM
3 bdrm, 2 bathrm townhouse with appliances $325. Utilities included.

611 ADMIRALS Rd.
1 and 2-bedroom suites rent from $201.66 — heat included. Close to all amenities.

Colwood, nice 3-bedroom townhouse $325.

141 BUSHBY
Super deluxe condo. Ocean view. All appliances, 2 bedroom. Fairfield area. $450.

Cozy 1-bedroom apartment, centrally located. Reasonable rent. 383-1447, 388-5194.

Super deluxe Townhouse 1940 sq. ft. 3 bedrooms, 2 bathrooms, rec room. Available immediately.

Comfortable 2-bedroom, 4-plex for a small family. Available immediately. Pets welcome. $209 per month.

Colwood, 3-bedroom side-by-side duplexes, children and pets welcome $300.

Ste. 202-920 Hillside, 388-5194.

The Princess Pembroke
NOW RENTING
1020 Pembroke St.
1 Bedrm. $195-$220
One 2 Bedrm at $295
Close to stores and bus, within walking distance to town. Children welcome. No pets. Please Call Mr. John Johnston, 386-3692 or Mr. Jim Brant, 382-9454.
CHATEAU ROCKLAND APTS. LTD.

CLOVERDALE TOWNHOUSE
911 CLOVERDALE
LARGE 2 BDR. FROM $250
heat, cable included
HEAT, CABLE INCLUDED
Clost to stores, schools
OPEN TO VIEW 12-7 P.M.
Contact Manager Ste. 101
Phone 385-0814 or 385-0991
Ans. Service

VILLAGE OAKS
(3125 Oak Bay Avenue)
Superior construction, deluxe apartments combine to make Village Oaks one of the finest residences offered on today's market. Priced to rent from $435.00 to $525.00. Adults only, no pets allowed. For appointment to view please call:
BROWN BROS. on BLANSHARD
385-8771 (anytime)

CLOSE TO SCHOOL
CHILDREN WELCOME
One bedroom and bachelor apartments for rent from $150.00. Open for viewing Tuesday, Wednesday and Thursday from 5:30-7:30 p.m.
382-0088 479-9813 477-0011
CRESCENT CONSTRUCTION CORPORATION

OCEAN AND MOUNTAIN VIEWS
Walking distance to town, 1 and 2 bedrooms, from $180; includes heat, cable, drapes, wall to wall carpet, sorry no children or pets, please call 386-9654.

WATERFRONT 1 AND 2-BDR. APTS
Heat and cablevision included, building situated on water's edge. Features pool, sauna, games room. Adults only, no pets. Please call resident-manager, 385-4022, before 10 or after 4.

AVAILABLE IMMEDIATELY
One and two-bedroom suites, Esquimalt, from $170. Children welcome. Phone 388-6474, between 9 and 4, Monday to Friday.

LARGE BACHELOR SUITE, $160. Two-bedroom suite, $230. Both with wall-to-wall, colored appliances, balconies, off street parking, ½ block to bus stop. Cook-Pandora area. 1205 Rudlin St. Small children welcome. Sorry, no pets. 382-5872.

NO EXTRA CHARGES
Cable, heat, hydro and parking incl Modern 1-br. with W.W. Available Oct. 1, $209. "Olympic Court" on Selkirk. Res. Mgr. 386-9043 British American Realty.

AVAILABLE OCTOBER 1 — main floor, 1-bedroom apartment, Esquimalt, heat, water and cable, $178. 598-4490.

BACHELOR SUITE. SUNNY side, for quiet mature person, $160 per month. 382-5888.

200 APARTMENTS TO RENT UNFURNISHED

BROWN BROS. on BLANSHARD
"People Helping People"

TWO BEDROOM SUITES
$260.00 — 101 Antrim Court, 2310 Quadra Street.
$285.00 — 401 Blackwood Manor, 2664 Blackwood at Hillside.
$231.00 — 101 Continental House, 464 Lampson St., swirl pool, avail. Oct. 1.
$225.00 — Ellery Apts., 837 Ellery St., w-w carpeting, children welcome.
$275.00 — $295.00 — Gordreau Apts., 129, 131, 135 Gorge Rd., E., pool, sauna, swirl pool.
$231.28 — 302 Greenleaves Apts., 2523 Wark St.
$210.65 — 201 Luxor Manor, 1050 Richardson St., senior citizen preferred.
$275.00 —, $295.00 — Manchester Court, 565 Manchester St., new dishwasher included, avail. immediately.
$275.00 — Pandale Place, 1368 Pandora Ave., new, avail. immediately.
$209.65 — 3-2624 Quadra Street.
$285.00 — $315.00 — Redwood Park, 155, 157 Gorge Rd., E., pool, sauna, covered parking available.
$425.00 — $465.00 — Village Oaks, 2125 Oak Bay Avenue.
$260.00 — $275.00 — Wychbury Court, 1037 Wychbury Avenue.

ONE BEDROOM SUITES
$181.00 — 306 Antrim Court, 2310 Quadra Street.
$190.00 Blackwood Manor, 2664 Blackwood Avenue at Hillside.
$204.50 — 309 Continental House, 464 Lampson St., swirl pool.
$198.87 — 403 Don Quadra, 3244 Quadra St.
$175.00 — $190.00 — Ellery Apts., 837 Ellery St., new w-w carpeting, child welcome.
$190.00 — $225.00 — Gordreau Apts., 120, 131, 135 Gorge Rd., E., pool sauna, swirl pool.
$172.50 — 306 Greenleaves Apts., 2523 Wark St.
$190.00 — 302 Hollyview Arms., 1180 View St.
$169.25 — 120 Lord Nelson, 1615 Belmont Avenue.
$215.00 — Manchester Court, 565 Manchester Rd.
$201.36 — 308 Pandora Villa, 1130 Pandora Avenue.
$220.00 — Redwood Park, 155, 157 Gorge Rd., E., pool, sauna
$215.25 — 417 Rosebank Manor, 3954 Cedar Hill Rd.
$195.00 — 103 Thornwood Manor, 1028 Inverness Rd.
$215.00 — Wychbury Court, 1037 Wychbury Avenue.
$190.66 — 109 Woodridge Manor, 2230 Cadboro Bay Rd.

BACHELOR SUITES
$159.04 — 3 Skyline Gorge, 2925 Qu'Appelle St.

All rents are current.
For further information call:
BROWN BROS. on BLANSHARD
385-8771 (anytime)

LUXURIOUS SHELDON COURT
OPEN HOUSE
10 a.m. to 4 p.m. daily. These are Two-BR. truly luxury suites. Near Jubilee Hospital on Fort st. Over 1000 sq. ft. of unique design and close to good shopping. from $295.
See them at 1615 Belcher or phone Mr. McCallum 592-1492.
Kilmarnock Holdings Ltd.

ASCOT HOUSE
1537 Morrison St.
AT JUNCTION OF OAK BAY-FORT
IN NEW CONDO BLDG.
LEASE PURCHASE AVAIL.
2 BR FROM $279
ALL LOVELY CORNER SUITES WITH PATIOS
Contact Mr. Mackey No. 402
595-6278
NO CHILDREN OR PETS

CHILDREN WELCOME
CAPTAINS WALK
1357 Esquimalt Rd.
(Past Admirals)
1 and 2-bedroom suites from $195, 2 minutes from CFB Esquimalt, 5 minutes from dockyard, close to schools, shopping malls and recreational. Excellent bus service at the door, ample parking. Wall-to-wall carpeting, appliances, drapes. Please phone Manager, 384-0834 or 385-0991 anytime.

ELLERY APTS.
837 ELLERY ST.
We have lowered the rent! Now available — one bedroom suites from $175.00, two bedroom suites $225.00. Children welcome, please call resident manager at 386-0045, or
For further information call:
BROWN BROS. on BLANSHARD
385-8771 (anytime)

AVAILABLE NOW OR OCT. 1ST
ESQUIMALT
Newly decorated one-bedroom suites, located opposite shopping centre, on transportation, very quiet building. Reasonable rents from $166.32 per month to $189.79 per month. Please phone 382-0626. Adults only, no pets, please.

BRAND NEW
for rent 20—1-bedroom suites on Grant Road, Sooke. $175.00 PER MONTH. Available now, included are drapes, wall-to-wall, colored appliances. Walking distance to town. Call resident manager at 642-4461 or
ELLWOOD NAULT
388-4434 388-4150

DELUXE HIGHRISE LIVING, 1 and 2 bedroom suites for rent; hydro and swimming pool, sauna, workshop, 18-hole putting green, lawn bowling, cablevision, underground parking and heat supplied, wall to wall carpet. 385-5591 between 9 a.m.-12 noon, anytime weekends.

NORTH HILL
971 MARKET ST.
2-bedroom available. $238. Resident manager, 386-7325.

KAMEL POINT VILLAGE
Available October 1st, 2-bedroom suites in adult building only. Modern deluxe suites nicely landscaped, sea and mountain view, close to town and on bus route, sorry no pets. 382-9507.

611 ADMIRALS
One 2-bedroom suite. Newly painted, new carpets. Close to all amenities. Children and small pets welcome. Garden City Property Management Ltd., 382-6512, 388-5194.

OVERLOOKING WEST BAY
Available now, 1-bedrooms, includes heat, cable, water. From $180. Sorry, no children or pets. Call 386-9826 between 12-8 p.m.

200 APARTMENTS TO RENT UNFURNISHED

WINDSOR COURT
252,254, 258 Gorge Rd. E.
Large comfortable suites in adult apartment complex. These spacious units include heat.
For your enjoyment and recreation we offer 50-ft. heated indoor pool, swirl pool, saunas, squash court, tennis court and universal gym.
1 bedroom suites $205-230
2 bedroom suites $255-300
2 bedroom, 2 full bathrooms $315
Sorry
No Children or Pets
Please Call
Mr. John Johnston 386-3692
OR
Resident Managers
Mr. and Mrs. Hand 383-5059
Mr. and Mrs. Noad 383-0509
Mr. and Mrs. Anderson 384-1855
Office Mon. to Fri. 9-5
388-4555
McArthur Park Estates

MANCHESTER COURT
(565 MANCHESTER ROAD)
MAKE YOUR NEXT MOVE TO MANCHESTER. BRIGHT, NEW, LARGE ONE AND TWO BEDROOM SUITES. EXTRA LARGE SUNDECK, QUALITY APPLIANCES. PRICED FROM $275.00 FOR TWO BEDROOMS AND $215.00 FOR ONE BEDROOM. PLEASE CALL OUR RESIDENT MANAGER AT 386-3615 FOR APPOINTMENT TO VIEW OR:
FOR FURTHER INFORMATION CALL:
BROWN BROS. on BLANSHARD
385-8771 (ANPTIME)

Duncan, B.C.
OR
Cowichan Valley
We only have 4 vacancies and are determined to have a full building. September Special, pay all the rent and security deposits to get the best deal. Reasonable rents, large suites in this new building with elevator. Come and take a look around. 3048 Cowichan Lake Road, Duncan. Phone 748-1258, 748-0236, 748-2481.

CHATEAUNEUF
1149 ROCKLAND
3 SUITES, TWO BEDROOMS, TWO BATHROOMS. EACH SUITE DOUBLE GLAZED WINDOWS, DISHWASHER AND GARBURATOR. SAUNA, SWIRL POOL. UNDERGROUND PARKING. 951 SQ. FT. — $350.00 MTH.; 996 SQ. FT. $375; 1313 SQ. FT. — $425.00 MTH. FOR APPOINTMENT CALL 382-2134. FARMER INVESTMENTS & REALTY LTD. — BOYD SADLER, 592-1929.

HYBURY HOUSE
3868 SHELBOURNE ST.
1 bedroom available, includes swimming pool, sauna, jacuzzi, billiard and free heat. 477-9601.

QUINTRO MANOR
3800 QUADRA
Rents Start $220
Extra large, modern, two-bedroom apartments for rent. All modern conveniences, ample parking space or direct bus line, close to Mayfair and Town and Country Shopping Centres. For inquiries please phone 383-0431.

ESQUIMALT
Naden Gate Apts. have available some 1 and 2 bedroom suites for rent. Ranging from $172.00 to $295.00 per mth. Wall-to-wall carpeting throughout. Stove, fridge, 2 coin operated laundries. Covered parking. Children and small pets always welcome. Call MANAGER 384-8551 or 385-1047 in evenings or 385-4832 during day.

IMMEDIATE OCCUPANCY
Brand new Townhouses featuring over 1,000 sq. ft. patio, stove, fridge, with washer-dryer hookup. Located in country setting. Short walk to Sooke shops, buses, golf, boating, etc. Large landscaped grounds. From $250. Phone caretaker at 642-3325 or British American Realty Ltd. 385-1431.

Lady Essex, 270 Simcoe Street, sauna, swirl pool; 382-1082.
$203.08 — 404 — 1 BR immed.
$210.94 — 410 — 1 BR Oct. 1.
$202.25 — 407 — 1 BR Oct. 1.
$202.25 — 409 — 1 BR Oct. 1.
$168.00 — 408 — BACH Oct. 15.
All rents are current.
For further information call:
BROWN BROS. on BLANSHARD
385-8771 (anytime)

ROCKLAND AREA—OCEAN VIEW
spacious 2-bedroom apartment. Newly decorated, 2 fireplaces, wall-to-wall, drapes, off street parking, laundry facilities, $330 includes Hydro and heat. Sorry no children or pets. Mature adults only please. Available November 1st. 598-7549.

TOWNHOUSES
University Garden Homes
2 and 3 bedroom, close to shopping and schools, 1½ baths, family room, cablevision, washer-dryer hook-up, includes stove and fridge, parking, spacious lawn, children welcome, no pets $306.25 to $372.25. 595-5313.

OPEN HOUSE DOWNTOWN
Bachelor, $165, 1-bedroom, $195, 2-bedroom, $270, available now, in new quiet, 18-suite building. Elevator, drapes, wall to wall, etc, included in rent, open to view daily 7 to 9 p.m. 2315 Dowler Place at Queens Avenue, rental information, 478-6354.

ESQUIMALT — EXTRA LARGE 1-BEDROOM, WITH SEA VIEW. IDEAL FOR RESPONSIBLE YOUNG ADULTS. AVAILABLE IMMEDIATELY — $177 PER MONTH. CONTACT MR. KING AT 385-3261 OR VIEW DIRECT AT 646 ADMIRALS RD.

BAY-COOKE STREET, MODERN, charming, clean, spacious bachelor suite with Murphy bed, fridge, stove, heat, water, parking included; quiet single person, $160. 382-5240.

GLEN ACRES
1023 Esquimalt Road. October 1st One bedroom includes heat, cable and water. Close to shopping plaza and on bus route. Sorry, no children or pets. Please call 383-1297.

ON BEACON HILL PARK
1-bedroom apt. with all amenities, $240 per month, phone 386-6852 weekdays after 6 or any time on weekends.

ESQUIMALT-YARROWS
Vacant — One-bedroom, two bedroom, drapes, carpet, hot water, parking, cable, redecorated. 6-plex. 477-8096, 6-8 p.m.

ESQUIMALT: 1 AND 2 BEDROOM apartment, $176.64, $236.57, heat, hotwater, cablevision, children welcome. Evenings 386-3829, days 388-6161.

PENSIONERS
CLOSE TO BEACON HILL PARK.
Bach. $99.09
Western Homes Ltd. 388-6314.

NICE 2-BEDROOM APARTMENT, wall to wall, drapes, stove and fridge. Quiet area of Colwood. Sorry no pets. 595-1247, 474-1438.

DOWNTOWN—CLEAN, 1-BEDROOM apartment, $175 monthly. 1322 Broad Street. Not suitable for children or pets. 386-3928.

BACHELOR SUITE, WALK TO downtown, includes heat, pool, sauna, view, $225. After 5 p.m. 384-8338.

JENNIFER MANOR, 2524 Quadra St., 1-bedroom suite, available immediately, phone Mr. McLaren, 385-1615.

200 APARTMENTS TO RENT UNFURNISHED

JAMES BAY
TOWNHOUSES
Modern — 2 storey — 2 bedroom — heat and water inc. From $285.00
Older — 2 storey — 2 bedroom — completely renovated. $250.00

APARTMENTS
Balcony — controlled entrance — completely renovated.
BACHELOR — $170.00
ONE BEDROOM — $190.00
Phone Rental Office — 388-4243
or
PEMBERTON HOLMES LTD.
384-8124
1000 Government St.

CHILDREN WELCOME ONE SMALL PET ALLOWED PER SUITE
NEW BUILDING
For the children covered play area and outside playground. For the adults access to sauna, pool room and table tennis. We pay half of hydro bills. Phone resident manager, 382-8090, office 384-9793.

REDWOOD PARK
(155,157, GORGE ROAD EAST)
Make the right move this fall by moving into the warmth of wall to wall comfort in a bright new suite with all the modern appointments.
Covered Parking
Swimming Pool
Sauna
Recreation Area
Resident Manager
Priced to rent from $220.00 for one bedroom and $300.00 for two bedrooms. For appointment to view please call 382-6407 or 383-6735, or
For further information call:
BROWN BROS. on BLANSHARD
385-8771 (anytime)

PANDORA HEIGHTS
1220 PANDROA AVE.
OPEN HOUSE
10-4 DAILY
PLEASE DRIVE BY
LARGE 2-BEDRM. SUITES. WOOD BURNING FIREPLACES, LARGE PRIVATE PATIO — BALCONIES. 3 BLOCKS FROM DOWNTOWN. ADULT ORIENTED. OFFICE 382-2012, 8:30-4:30. RESIDENT MANAGER, 386-2669 ANYTIME.

Park Pacific
SEAPORT APTS.
200 DALLAS
AVAILABLE OCT. 1
Beautiful Seaview
3-Bedroom Suite
1350 Sq. Ft., $395
Full Facilities
Pool, Sauna, Etc.
Mature Adults Please
2 Resident Managers
Call Mr. Kiernan, 383-2225

NOW RENTING NEW
3534 QUADRA
LARGE BRIGHT DELUXE 1-BEDROOM CORNER SUITE. AVAILABLE IMMEDIATELY. CLOSE TO ALL AMENITIES.
GARDEN CITY PROPERTY MANAGEMENT LTD.
388-5194

WYCHBURY COURT
(1037 WYCHBURY AVE.)
We have bright new fresh suites waiting for you to make your move to a new apartment. One-bedroom suites from $215.00, two bedrooms from $275.00. Please call the resident manager at 383-9191 or
For further information call:
BROWN BROS. on BLANSHARD
385-8771 (anytime)

ESQUIMALT AREA
Rockheights Villa, 742 Lampson. Large 2 bedroom $247, 1 bedroom $185, coloured appliances, parking, cablevision, elevator, intercom, indoor heated swimming pool. Children welcome. Resident manager, 384-3686.

Low Rents
Bachelor suite and 1 and 2 bedrooms for rent, $125-$180 per month. Utilities included. Children welcome. View Royal area. Phone 478-2684.

1 BEDROOM. AVAILABLE NOW. Extremely quiet and clean block. Controlled entrance. Close to shopping centre, bus stop, senior citizen centre. Adults only. No pets. 382-2221.

AVAILABLE NOW
$207. Esquimalt. Close-in — spacious 4½ rm. (2 bedrm) apt. includes heat. H. water, cable, parking. Dickie Agencies Ltd. 382-4312. 477-4662.

EXECUTIVE ONE-BEDROOM, den, work area. Fireplace, wall-to-wall, huge kitchen, $290. Mature working couple, non-smokers. 477-7787 after 5.

VICTORIAN APT.
2111 SPRING ROAD
2-BR suite. $190. Parent with child welcome. Res. Mgr. 385-2584.
British American Realty Ltd.

TOWN CENTRE
ECONOMICAL RENT FOR SOME TYPING ($150)
386-6829

3-BEDROOM, MAIN FLOOR OF charming older house, basement, garden, $400 includes utilities. 384-4691.

ESQUIMALT, 2-BEDROOM suites, quiet building, pets considered, from $232 to $245, 3-bedroom suite, $275. 386-2730 and 479-5205.

2-BEDROOM, AVAILABLE NOW, small apartment block, washer-dryer, $230. 943 Esquimalt Rd. 479-7288.

WATERFRONT, MODERN, ONE and two-bedroom bachelor. Utilities included. 382-7618.

200 APARTMENTS TO RENT UNFURNISHED

P. R. BROWN & SONS LTD. RENTALS
BACHELOR
$160.00 Oakview Manor, 3420 Quadra St. 386-6451
$160.00 Verinda Manor, 2639 Fifth St. 383-7659
$171.25 Richardson Villa, 1041 Richardson 388-6156
ONE BEDROOM
$166.50 Sunridge Apts., 1244 Balmoral 385-3435
$175.00 Carolwood Apts., 1381 Pandora 595-5817
$177.00 Central Manor, 1280 Fort St. 385-3435
$180.00 Verinda Manor, 2639 Fifth St. 383-7659
$185.00 E. G. Prior, 2622 Prior St. 382-7742
$195.00 Macaulay East, 948 Esquimalt Rd. 385-8697
$195.00 Macaulay North, 980 Wordsley 382-5622
$198.30 Park Towers, 909 Vancouver St. 385-3435
TWO BEDROOMS
$255.00 E. G. Prior, 2622 Prior 382-7742
$265.00 Verinda Manor, 2639 Fifth St. 383-7659
$275.00 Macaulay North, 980 Wordsley 382-5622
$285.00 Macaulay East, 948 Esquimalt Rd. 385-3967
TOWNHOUSES
$285.00 Macaulay East, 948 Esquimalt Rd. 385-3967
2 Bdr. Townhouses from $245.00
P. R. BROWN & SONS LTD.
762 Fort St. 385-3435

"CLASS!" "CLASS!" "CLASS!"
2-bedroom luxury condominiums for rent or lease with or without option to buy. Fantastic concept of living, harbour views, clubroom, hobby room, controlled underground parking. Over 1200 square feet; 2 full bathrooms and ensuite. W-D. Flexible terms. Phone:
GEORGE HESS
477-7284, 2 4hrs.
D. F. Hanley & Associates Ltd.

SENIOR CITIZENS
Several bachelor suites and 1-bedroom suites, low rent, subsidized apartment buildings. Apply Silver Threads, 4 Centennial Square, or phone 598-8612, Monday a.m. or Thursday 2-4.

RETIRED, REFINED COUPLE to manage efficiency apartments, in lovely old house, overlooking Gonzales Bay. Rental allowance on 3 rooms in exchange for maintenance. References. 595-0901.

LUXURY APPOINTED APARTMENT with fireplace in heritage home. One bedroom newly renovated. Must be seen. On view at 1020 Catherine St., 1-4 on Saturday. 598-4389 and 385-9816.

TWO-BEDROOM SUITE IN older home in James Bay, available October 15th, $250. 382-7978.

SPACIOUS BACHELOR SUITE, Fernwood-Pandora area, $159 per month. 479-5639.

IN QUIET, WARM, MODERN building, bachelor suite with wall-bed, $160, parking, heat, cablevision included. 384-7785 or 386-1961.

2-BEDROOM PLUS, INDOOR swimming pool, etc., in modern condominium. MacKenzie - Quadra. Couple or business girls. Available now. 479-4537 or 382-2922, 9-5.

CARLTON TERRACE APARTMENTS, Esquimalt. 1-bedroom, $203 includes hydro, heat, cable, laundry, parking, controlled entrance. 382-9329.

FREE RENT, HALF MONTH. Family apartment block, wall to wall carpeting, drapes, elevator, controlled entrance, 1 or 2 bedrooms. 384-4849, 595-4152.

VIC WEST
Spacious bacelor suite in quiet, clean block, cable, heat, parking, sauna and rec room free. Call after 4 p.m., 386-7245.

ROOMY, BRIGHT ONE BEDROOM apartment available Oct. 1 near Jubilee Hospital, $195. 595-2233, 477-5179.

1-BEDROOM SUITE, FOR QUIET retired person. Washer, dryer, fridge and stove. No children or pets. Phone 383-8431, 804 Dominion

OCTOBER 1 — 2-BEDROOM suite, Oak Bay. Rugs, drapes, hydro included. 592-1167.

HEATED 3-ROOM SUITE, SHARE bathroom, close to downtown Victoria. 474-1680.

TWO BEDROOM BASEMENT apartment, Vic West area. 382-0889.

BASEMENT SUITE, FRIDGE, stove, in Glanford area, $150 month. 385-7682 after 6.

ONE BEDROOM SUITE, fridge, stove, and all utilities, $160. 382-1778.

$210. MODERN TWO-BEDROOM suite, 1316 Sussex, Esquimalt. 383-2478 or 385-0354.

FOURPLEX — 1-BEDROOM suite, 1031 Esquimalt Road, available October 1st, $150. 477-8929.

BRENTWOOD 2 BEDROOM, heated apartment, newly decorated. 652-3428.

LARGE 2-BEDROOM SUITE available, children welcome, 384-7392, 385-3926.

201 APARTMENTS TO RENT FURNISHED

GORGE CRAIGFLOWER AREA. 1-bedroom self-contained suite. Fireplace in living room, private patio and drive-in garage, heat and hot water supplied and use of washer and dryer. Married working couple with references only. $225 per month. 382-2725.

LOVELY ONE-BEDROOM suites, by week or month. Queen bed, colour cable TV, phone. Maid service weekly, view balcony, indoor heated pool, sauna and swirl pool, Laundromat and elevator, no pets, Oxford Castle Inn, 133 Gorge Rd. East. Phone 388-6431.

DE LUXE ACCOMMODATION. Furnished bachelor and 1-bedroom suites. Colored TV, dining room, laundry, indoor pool, hydro pool, saunas, lounge, maid service answering service. No pets. Canterbury Inn, 310 Gorge Road. Phone 382-2151.

MICHELANGELO APTS.
1158 Yates
$187.50
Studio Bachelor
Close to town. Everything supplied. Includes Parking.
386-2812

COUNTRY ATMOSPHERE BY week or month, 3-bedroom suites and 1-room sleeping units, fully furnished, linen and towels supplied reasonable rates. Children and pets welcome. 1701 Island Hwy. 478-2323.

$195.70. ESQUIMALT, CLOSE IN. Bright 3½-rm. apt. with wall to wall plus all main furniture, also heat, hot water, cable, parking; available now. Dickie Agencies. 382-4312.

COMPLETELY EQUIPPED, 1-bedroom apartment, fully furnished, selling everything, $4000. Take over rent, $175 monthly. Downtown location. Phone 382-1487 evenings.

TREMENDOUS VIEWS AND quiet, Beacon Hill Park, bachelor completely furnished, TV, pool, etc. $250 inclusive. Also 1 bedroom near Hillside Centre, $275 inclusive. 385-7841.

TWO STUDENTS OR COUPLE very large efficiencies, furnished, weekly maid service, laundry and pay phone, cable for TV. By week or month. Motel Estrella, 360 East Gorge. 384-5122.

DELUXE ACCOMMODATION across from Mayfair Shopping Centre. Quiet surroundings, weekly and monthly rates. Mayfair Motel, 388-7337.

BEACON HILL, NEAR WATERFRONT, 1-bedroom suite in quiet house. Separate entrance, all facilities included. Suitable professional woman. References. $210. 598-4971.

JUBILEE HOSPITAL AREA. Fully furnished suites, on bus route and across from shopping. Bachelor $210, one bedroom $220, no increase for 2 years. 592-9516.

BASEMENT BACHELOR SUITE. Fully furnished, fireplace, washer, dryer, light and heat included, carport. Available immediately, non-smoker. $135. 479-4576.

ONE BEDROOM, LIVINGROOM, kitchenette, bathroom, laundry facilities, automatic heat included. 2½ blocks from Hudson Bay. 1010 Balmoral Road. $150. 592-9933.

NEWLY DECORATED FURNISHED suite ideal for couple, no pets. Phone 383-8431, 804 Dominion Rd.

1 BLOCK FROM JUBILEE HOSPITAL. Bachelor suite in older apartment. Adults only, no pets. Phone 595-7117.

201 APARTMENTS TO RENT FURNISHED

NEW
Near Downtown
HARTNELL HOUSE
1204 Yates
Includes dishes, linen, color TV, radio, underground parking, elevator. Near bus, no steps. Studio bachelor suite, $85 weekly or $250-260 monthly. 1 bedroom suite, $325 per month.
386-2812 or 383-0742

BEACON HILL BY THE SEA. ONE-BEDROOM DELUXE SUITE FULLY CARPETED, TASTEFULLY FURNISHED, INCLUDING CUTLERY, LINENS, TV, ETC. QUIET MODERN BUILDING WITH ELEVATOR. CLOSE TO PARK AND BUS. MAID SERVICE AVAILABLE. SORRY, NO CHILDREN OR PETS. $285. 383-3824.

DE LUXE ACCOMMODATION. Furnished bachelor and 1 bedroom suites. Maid service, answering service, indoor heated pool, cocktail lounge, saunas, coffee shop, dining room, laundry, colored cable TV. "No pets." Coachman Inn, 229 Gorge Rd. E. Phone 388-6611.

DELUXE ROOMS, SELF-CONTAINED. Furnished, double and queen-size beds. Kitchen, fully-equipped with bath and shower. Low weekly and monthly rates. Daffodil Inn, 680 Garbally Road (behind Firestone Store). Phone: 386-8351. Managers: Patricia and Jim Russell.

HEART OF DOWNTOWN
$495.00 — Deluxe 1-bedroom, beautifully furnished in the Savoy. Available immediately.
JACK MEARS OAK BAY REALTY LTD.
RENTAL DEPARTMENT
598-3321

BEACON HILL PARK
Weekly and monthly rates
Everything supplied
384-0632

IN A QUIET HOUSE, 1-BEDROOM suite, furnished, heat included, $155 a month, available Oct. 1st, 383-2888.

SMALL FURNISHED BASEMENT suite, one person only, $125, all utilities included, Glanford area, 479-4062.

STUDIO CONDOMINIUM FOR 2. Sauna, pool, etc. Downtown. Available now. $250 a month. Phone 595-7604.

SPACIOUS BACHELOR SUITE, Fernwood-Pandora area, $185 per month. 479-5639.

SUB-LET 2-BEDROOM FURNISHED apartment, winter months, from October. 477-1409.

BASEMENT SUITE FURNISHED for rent, no drinking or smoking. 2411 Cedar Hill Road, 384-3195.

TWO ROOMS, FURNISHED. Heat, water, cablevision. 507 Simcoe. 383-5823 after 1 p.m.

BEACON HILL — CHARACTER studio, sunny quiet, everything included. 592-7606, 384-7225.

VIEW ROYAL BACHELOR SUITE cottage, $170 includes all utilities, adults. 479-8112.

ONE-BEDROOM APARTMENT, $132 per month, married couple, near Naden. 383-9857.

COSY COTTAGE WITH FIREplace and carport, no pets. Malahat Bungalows. 478-3011.

DISHWASHER SUITE FOR RENT, all utilities included, James Bay area, $135 per month. 385-5021.

FAIRFIELD — ONE-ROOM suite, furnished. Phone 386-7982.

ONE 3-ROOM SUITE, ONE 2-room suite. 382-5385, 479-0154.

202 APARTMENT FURNITURE TO RENT

STANDARD FURNITURE
Three Rooms from
$40 per month
Immediate Delivery
382-5111

MONTH TO MONTH
Piece or Group
CAMOSUN FURNITURE RENTAL
942 Fort St. 383-3653

203 APARTMENTS WANTED

I'D LIKE TO FIND A COMFORTable, homey apartment, preferably in a house. Fairfield or Oak Bay, approx. $200. Reliable professional, non-smoker, excellent references, November 1st. 385-8639 between 5 and 7 p.m.

LADY WITH 3 SCHOOLAGE children needs 2-3 bedroom by October 1st. Must be clean and well kept. Prefer Richmond Elementary but consider most districts. Reasonable rent. 598-5962.

QUIET, YOUNG WOMAN SEEKS self-contained bachelor or 1 bedroom in character home. Preferably a fireplace. In Fairfield district, $135. Call 383-3528, Deb or Eugene.

QUIET 4TH YEAR UVIC STUdent, non smoking or drinking with reference needs self-contained suite of any kind with private entrance, by Oct. 2nd, within 3 miles of UVic. $150-$180. 384-3919.

WANTED, LONG TIME RENTING apartment in Oak Bay district preferrably on or near waterfront and substantial size. Particulars to Victoria Press, Box 167.

WORKING COUPLE URGENTLY requires quiet warm character apartment or small house, will maintain. 477-0235.

204 SHARED ACCOMMODATIONS

SINGLE, RESPECTABLE AD

210 HOUSES TO RENT UNFURNISHED

BROWN BROS. on BLANSHARD
"People Helping People"

HOUSES

$420.00 — 1728 Kenmore, 3 bedrooms, w-w carpeting, full basement, carport, large ½ acre treed lot close to schools avail. Nov. 1.

$450.00 — 4033 Hessington Place, 3 bedrooms, ensuite off master, w-w thrubghout, sundeck full basement, avail. immediately.

$300.00 — 1137 Pandora Avenue, 2 bedrooms, close to town, avail. Oct. 1.

All rents are current.

For further information call: BROWN BROS. on BLANSHARD 385-8771 (anytime)

WATERVIEW PATIO TOWNHOUSES
724 SEA TERRACE
—Overlooking Victoria Harbour
—Embraced by Waterfront Park
—With Tennis Court
—Private Sunny Patios
—W-W carpets, drapes and appliances
—Free Parking
—Minutes From Town
—Two Bedrooms $295.00
P. R. BROWN & SONS LTD. 762 Fort St. 385-3435

CHARMING 2-BEDROOM HOME in South Oak Bay, F.P., full basement, lovely lot. Available October 1st. $400 p.m. Apply Ms. Palfrey 386-4271.
J. H. WHITTOME CO. LTD.

Option to Purchase

Sidney, available now. 3-bedroom home, carpets throughout, drapes included. $330 per month. 477-8043.

GLEN LAKE AREA. 2-BEDroom, no basement, large yard, available October 1st, $300 a month. 478-6444.

2-BEDROOM HOUSE, WORKING couple, utilities included. October 1st. 382-8663.

68' TRAILER, FRIDGE, STOVE, carpeted, Cobble Hill. Horses boarded also. 112-743-4636.

LARGE OLDER 3-4 BEDROOM home, basement, centrally located. 598-6317.

2½ ACRE FARM, THREE-bedroom ranch style home, $475 per month. 652-3673.

ROCK HEIGHTS-ESQUIMALT, modern 4-bedroom, full basement, $390. 388-9367 and 658-5564.

LAMPSON, CRAIGFLOWER, 3 bedrooms, fridge, stove. Close to schools. $295. 478-7990.

$225 MONTHLY, TWO BEDrooms, near Burnside. Available immediately. 383-0985.

3-BEDROOM TOWNHOUSE close to schools, shops and bus stop. 479-8708.

3-ACRE FARM, NEAT TWO-bedroom cottage, Metchosin area. $225. 477-9238.

NEAR WOOLCO, 4 BEDROOMS, stove, fridge, close to schools, $375. 478-0597.

3-BEDROOM HOUSE FOR RENT, near K-Mart, $450. Available now. 477-3160.

SOOKE — 3 bedroom accommodations, phone either 642-3829 or 642-3409.

NADEN AREA. $400 MONTHLY, 4 bedrooms, 1½ bathrooms. 479-3313.

211 HOUSES TO RENT FURNISHED

WANTED — QUIET AND CLEAN couple to rent 1-bedroom home in Sooke with sunroom, basement, with waterfront view, in quiet street. Available October, November, December with option to move to Victoria home in January. $285. 642-3513.

EXECUTIVE HOME AVAILABLE December - March 30th. University area. Non-smoking mature retired couple preferred. Regret no children, pets. References required. $400 per month, plus utilities. 477-5535.

SOUTH MILL BAY, ONE BEDroom Geodesil cabin, to rent from Oct. 1, 1977 to June 30, 1978. $175 month plus utilities. References required. Malahat Realty Ltd., Box 40, Mill Bay, 743-5525.

BRENTWOOD FULLY FURnished home, 2 bedrooms, 2 bathrooms, automatic heat, fireplace, November 1st — April 1st, $300 plus utilities. Adults with references. 652-3428.

SUBURBAN COTTAGE, ONE block to beach — stores. 1-2 persons only (married couple). No pets. $190. Leave number 9-11 a.m. 658-5224.

TRAILER OR BUILDING LOT. 312' on Island Hwy., Mill Bay. View of streets, all services in. Reduced to $24,900. Highest offer accepted. 477-4441.

SHAWNIGAN LAKE WAterfront, 3 bedrooms, 2 bathrooms, fireplace, very comfortable home. $400 a month, till May. 382-6633.

SMALL 2-BEDROOM HOME, close in, good garden, perfect for young family, $250. Reducible in exchange for repair work. 383-1961.

SEAVIEW, FURNISHED, TWObedroom available to August 1st '78, $350 per month to careful tenants. 598-7646.

212 HOUSES WANTED TO RENT

GOVERNMENT OFFICIAL REquires unfurnished 3-4-bedroom house, Oak Bay-Fairfield-University area. Family room optional. Fenced, quiet street. Two children. $400-$500 monthly. Days, 387-1845; evenings, 652-5579.

2 FAMILIES LOOKING FOR BIG house, minimum 4-bedroom, maximum $500 per month, Oak Bay or Fairfield preferred, references available. Please phone Soberg at 387-6363 or Downie at 652-4185.

DESPERATELY NEEDED, clean, 2-bedroom house. Must be safe area for young children, non-smokers, and abstainers, approx. $250 monthly. Phone 385-7741 leave message.

BY OCT. 1st, 3-4 BEDROOM HOME, PREFER 658 TEL. EXCHANGE, 2 ADULTS, 1 DAUGHTER 17 YEARS, 1 SMALL POODLE. RENT UP TO $550 A MONTH. 658-5937.

ONE OR 1½ STOREY HOUSE suitable for in-law addition. MUST be on level lot near bus, seaview, Cordova, Cadboro or Oak Bay area. $90,000 to $110,000. Victoria Press Box 158.

LADY WITH 3 SCHOOLAGE children needs 2-3 bedroom by October 1st. Must be clean and well kept. Prefer Richmond Elementary but consider most districts. Reasonable rent. 598-5962.

RESPONSIBLE WOMAN WITH cat needs small home (duplex, cottage) in Greater Victoria. Seeks quiet area, yard, possibly fireplace. 477-5945.

CLEAN, QUIET, RESPONSIBLE young lady seeks small house with reasonable rent, in country like setting, excellent references. 479-6187.

CLEAN, QUIET RESPONSIBLE couple with infant are looking for a 2-bedroom home or cottage in the country. Reasonable rent. 478-8948.

MARRIED COUPLE NEEDS SPAcious accommodation to $250. Good gardeners, will maintain and do repairs. Excellent references. 383-0110.

FOR NOV. 1: COUPLE WITH baby, husband government employed, seeking 2-bedroom home with basement, yard. $250. 595-5770.

RELIABLE COUPLE WILL caretake cottage or country home for reduced rent. Victoria Press Box 178.

MANAGER OF INTERNATIONAL company looking for executive home to rent, October 15 or sooner. Pat 477-1841.

I NEED A HOME FOR THE winter. Let me care for yours while you are on vacation, phone 478-2472.

WORKING COUPLE, ONE child, require 2 or 3 bedroom house. October 1st. 382-8020.

CABIN WITHIN 10 MILES OF town, maximum $125 per month. 384-7874.

MARRIED WORKING COUPLE want cottage or small house, Victoria. After 5 p.m. 595-5859.

212 HOUSES WANTED TO RENT

RETIRED MANITOBA COUPLE would like to house sit for the whole month of January. 384-1809.

215 HALLS, WAREHOUSES, STORES and OFFICES TO RENT

SEASPRAY PROPERTIES LTD./REALTORS
1911 QUADRA 386-3124

RETAIL

STADACONA CENTRE — New major retail complex at the Oak Bay Junction now nearing completion. Shops from 600 sq. ft.
DOWNTOWN — 1410 Douglas St. Over 2500 sq. ft. with basement and rear loading.
QUADRA AND HILLSIDE — 1250 sq. ft. airconditioned, parking. Good traffic count.
QUADRA AND KINGS — 2950 sq. ft. Can be divided. 80 ft. frontage. Retail or store-front office.

OFFICE

DOWNTOWN — 2000 sq. ft. — super, old brick. Can be divided.
QUADRA CENTRE — acres of parking. New air-conditioned space from 600 sq. ft.
BAY ST. BRIDGE — Good parking 950 sq. ft. — 4 offices plus reception. 1300 sq. ft. 5 offices, reception and staff area. Reasonable rental rates.
NEAR THE BAY — Ground floor, parking. 650 sq. ft. Shared receptionist can be arranged.

WAREHOUSE

BAY ST. BRIDGE — 2800 sq. ft. 3-phase power. Dock loading. Good exposure.
ROCK BAY AREA — 2000 sq. ft. full height. Two finished offices. Top quality finish. We also have other listings which may suit your requirements.
R. D. LAW 386-3124

Storefront Warehouses Sumas-Garbally Area

576 Sumas St. — 1500 sq. ft. Terrific exposure in modern complex. Real loading facilities. $435 per month on lease.

611 Dunedin St. — 2120 sq. ft. in new STORE FRONT warehouse complex. Dock loading. 200 Amp. service. 2 bathrooms. $689 per month on lease. Victoria Realty Ltd. 386-3585, Mr. D. Munro, Res. 477-1705.

HERITAGE OFFICE BUILDING

Need to expand your office facility? Interested in a "lease with option to purchase" opportunity? Gardner Realty has just obtained a structure designated as a "Heritage Building". When the renovations are completed, it will provide prestige office facilities with a touch of character. Please call for details.
385-7721 KENT MACLEOD 595-4273
GARDNER REALTY LTD.

JOIN US!

1100 sq. ft. ground floor office space now available adjacent to our growing real estate company. Ideal for insurance agent, appraiser or other real estate oriented business. Will finish to suit.
SEASPRAY PROPERTIES LTD.
R. D. Law 386-3124

RETAIL LEASEHOLD
PRIME LOCATION
Up to 6,000 sq. ft. available. 100 ft. store frontage x 60 ft. deep on busy main road in Central Saanich. New building, total 30,000 sq. ft. at present with room for expansion. Call me and discuss your requirements.
652-1141 FRANK CSINOS 652-3202
386-6275 PAGER 2826
SEABOARD PROPERTIES LTD.

OFFICE BUSINESS

Space, 650 square feet, 6-1002 Goldstream, available now, 384-9790.

OFFICE BUSINESS

Space, 650 square feet, 208-1002 Goldstream, multiple telephone system already in, available now. 384-9790.

WAREHOUSE

New Condominium Warehouse from 1,300 to 4,700 sq. ft. for lease or sale. Good location. Contact Tom Siemko, 382-2134.
FARMER INVESTMENTS & REALTY LTD.
825 Bay Street

AVAILABLE NOW OR OCT. 1ST. A CLEAN BRIGHT OFFICE OF APPROX. 250 SQ. FT. INCLUDING RECEPTION AREA PLUS 3 PRIVATE OFFICES. RENTING FOR $100 PER MONTH. FOR FURTHER DETAILS PLEASE CALL MR. ANDERSON AT 382-2721 OR 477-4985.

WAREHOUSES

New warehouse, 852 Devonshire Road, 2100 sq. ft. with finished office, $3.25 per sq. ft. or 3200 sq. ft. at $2.90 sq. ft. (with mezzanine). Taxes and water included. Phone 477-5274 or 479-7041.

SUB LEASE
Approximately 5800 sq. ft. of prime downtown space in lower level of Sayward Building. Very reasonable rent. Now vacant. Available immediately. Telephone Norwood, 383-2912 days or 385-0124 eves.

3200 SQ. FT. VACANT BUILDING on lot 145' frontage x 375' deep. Ideal for workshop, storage or small factory. Immed. poss. 2070 Henry Street, Sidney, B.C. $650 per month. 1-year lease available. Call Mr. Gardner 385-7721 — Gardner Realty Ltd.

OFFICE-WAREHOUSE COMBINATION, LOCATED IN CITY, OVER 1,000 SQ. FT., LARGE SLIDING DOOR, WASHROOM FACILITIES. RENTING FOR $295 PER MONTH. FURTHER DETAILS FROM MR. ANDERSON AT 382-2721 OR 477-4985.

AVAILABLE NOW — 1,200 SQ. ft. of bright office space with a view of the water. Located at 939 Esquimalt Rd. (Upstairs) $375 per month. Heat, light, and water included. Call Mr. Gardner — Gardner Realty Ltd.,385-7721.

WANTED:

For Immediate occupancy, 400 sq. ft. of office space. Must be located on or near Oak Bay Ave.
CALL 598-3014

DOWNTOWN OFFICES
A choice of office space from 438 sq. ft. to 3000 sq. ft. Available in modern air conditoned professional building opposite city parkade. Reasonable rent. Contact M.E.P.C. 383-4168.

3 OFFICES ON FIRST FLOOR level in fast growing Mill Bay. 375 to 580 sq. ft. Ideal for accountants, dentists, doctors, etc. Ample parking. For further details contact Malahat Realty Ltd., Box 40, Mill Bay, 743-5525.

DOUGLS ST. STORE
Large prime retail store for lease. Main floor 2588 sq. ft. with 653 sq. ft. Mezzanine, plus basement (258 sq. ft.). Located at 1410 Douglas. Call M.E.P.C. 383-4168.

RESTAURANT

Character space is available in an excellent location in downtown Victoria for a new or expanding operation. 388-5365.

DOWNTOWN, FORT ST., EXcellent retail location. Ideal for Antiques, books, art shop, etc. Approximately 900 sq. ft.—$375 month includes heat. 598-1864.

DOWNTOWN
Approximately 833 sq. ft. of prime ground floor retail office space available at 727 Johnson St. For particulars, M.E.P.C. 383-4168.

CITY CENTRE
1,000 sq. ft. shop, $550; 850 sq. ft. shop plus 600 sq. ft. storage, $500. Heat and water included. Also 3,500 sq. ft. dance studio. 385-6718.

OFFICE

downtown building up to 4300 sq. ft. 388-5365.

215 HALLS, WAREHOUSES, STORES and OFFICES TO RENT

REALSPAN PROPERTIES LTD.
1831 VANCOUVER ST. 388-6454

WE SPECIALIZE IN LEASING OFFICES

ESQUIMALT. — Space still available in Esquimalt's first professional building. Ample parking.
CLOVERDALE — Several small offices available in new, well-located bldg.
DOUGLAS — Areas to suit in very central, renovated bldg. with lots of parking. Very reasonable rents.
QUADRA—Small office, ground level. Good exposure.
FORT—Several well located areas to choose from. Close to all major services.
ROYAL OAK—Office and retail available in new bldg. Excellent exposure.

WAREHOUSE

DOUGLAS — Just 1 block off Douglas near Mayfair. Areas from 1700 sq. ft. Modern Bldg.

Other listings available, please call for details.
388-6454

BROWN BROS. on BLANSHARD
"People Helping People"

NEW VICTORIA PRESS BUILDING

8,700 sq. ft. of first-class office space. Asking $5.00 per sq. ft. per annum on a 3 & 3. Lessor will provide 6 parking stalls, janitorial, light, water, heat and tax escalation clause.

COOK AND NORTH PARK

$500 PM
Store 1,438 sq. ft.
Mezz. 369 sq. ft.
Garage 334 sq. ft.

Lessor to pay property taxes and insurance 3 & 3.
JIM McNAUGHT 592-0285
or 385-8771 (anytime)

Modern building, good parking, convenient location. 2800 sq. ft. warehouse dock loading, very reasonable rent.
ALSO office space of various sizes on ground level in modern building with good parking. Very reasonable rent. Phone owner, 598-5965.

OFFICE OR RETAIL, BEACON PLAZA, SIDNEY
Expanding with Sidney 1000 sq. ft., $388 per month. Phone evenings, 592-6282.

OAK Bay
OAK BAY OFFICES
Brand new, fully air conditioned, carpeted, very nice professional quality building. 350, 500 or 1,000 sq. ft. available. 656-3675 or 595-4333.

RETAIL

Excellent retail space in good traffic downtown location. 388-5365.

FOR RENT, INDUSTRIAL zoned. One unit 1,000 sq. ft. with mezzanine. One unit 5,000 sq. ft., one unit 1500 sq. ft. Phone 385-2496, 8 to 5, Monday to Friday.

HANDY TO SHOPPING CENTRE, bank, post office, 900 or 1800 sq. ft. of office near Town and Country, lots of parking, 29 and 31 Cadillac. 388-5522.

DENTAL OFFICE IN THE YARrow Building — 435 sq. ft. of outside office. Divided and equipped for dentist. $208.50 per month. Call Royal Trust, 388-4311.

ON DOUGLAS WITH PARKING 2500 square feet, good traffic area for Store — Office — Repair Centre. $850 a month. 388-6313.

1,800 SQ. FT. STORAGE AREA plus 300 sq. ft. office, heated, washrooms, high ceiling. For information, phone 383-0259.

SEVERAL SMALL OFFICES, 100-300 sq. ft. Fort St. close in. Very economical rent, light and heat included. 598-1864.

OFFICE SPACE AVAILABLE ON Inner Harbour, with view, A.C. elevator, partitioning to suit. T. Davies, 386-9181, 477-0511.

FURNISHED OFFICE SPACE Good location, parking, phone 386-5033.

WAREHOUSE-COMMERCIAL-OFfice space available. Phone 477-6656.

450 FT. OFFICE OR COMMERcial. Rock Bay area. 386-8881, 658-8893.

CITY CENTRE
5,000 sq. ft. hall, suitable for night club, billiard parlour, etc. 385-6718.

233 MORTGAGE LOANS and INSURANCE

1st AND 2nd MORTGAGE LOANS
SOOKE — GULF ISLANDS
SHAWNIGAN — DUNCAN
UPISLAND — MAINLAND

WE SPECIALIZE IN LAND MORTGAGES

VICTORIA 1ST MORTGAGES FROM 10½%. PAYOFF ANYTIME
Lowest Payments Available
Call Mr. Douglas Hawkes Collect 384-7128 (after hours 477-9544)
DOUGLAS HAWKES LTD.
990 BLANSHARD ST.

MORTGAGES
Quick decisions on interim, short and long-term commercial, residential and industrial applications.
ROBERT ELLIS
NORTHERN PACIFIC REALTY LTD.
479-1687

10 - 10½% MORTGAGES
No lock-in residential 1st mortgage money available immediately with choice of terms 1-5 years. Also commercial financing arranged.
Call
P. R. BROWN & SONS LTD.
762 Fort St. 385-3435

For all your mortgage dealings whether it be arranging, buying, selling:
BARRIE HAMILTON
J. D. BOSDET LTD.
Mortgage Division
388-4455.

Mortgages Available
Any Type—Any Area. Call:
D. H. MacGillivray
Seaboard Properties Ltd.
3947A Quadra Street
479-7138

PRIME RATES
PROMPT SERVICE
Call us now for your mortgage requirements. Al McDonald 382-9191. Larry Brooks. 477-0141. Canada Permanent Trust Real estate

SUBDIVISION FINANCING A SPECIALIZED FIELD

Avon Mortgage Corp.
Real Estate Service Centre
1001 Cloverdale Ave.
388-6161

233 MORTGAGE LOANS and INSURANCE

1ST-2ND-3RD Mortgage Money

Immediately available whether your home is paid for or not.

NO AMOUNTS TOO SMALL OR TOO LARGE

EXAMPLES:

AMOUNT	PAYMENT
$5,000	$45.55
$7,500	$68.36
$10,000	$91.11
$12,500	$113.90
$20,000	$227.85

25 Yr. Amort — 5 Yr. Term

INTERVIEWS in the PRIVACY of YOUR OWN HOME
W. A. (Bill) Hodgson
385-4528
Byron Price and Associates Ltd.

Household Realty
SECOND MORTGAGES

No bonuses
No brokerage fees
No finder's fees

FAST SERVICE
Come on in or call the nearest office of Household Finance
Ask for Mortgage Services

1218 Douglas Street
382-8156
3459 Saanich Road
386-3226

MONEY PROBLEMS

Mortgage money immediately available. Difficult situations are our specialty. If you have had credit problems or have been turned down elsewhere try us. No red tape. Interviews in the privacy of your own home, 24-hour OK. Any amount, any reason.
CALL
DEREK GREEN
388-7891
EVES. 479-1475
Roe Investments Ltd.

SINCE 1887
Pembroke, Holmes Ltd.
1000 Govt. St. 384-8124

BUYING OR REFINANCING YOUR HOME
MORTGAGE FUNDS AVAILABLE FROM 10%
Features: Good Pre-Payment Privileges.
—Fast Service—
Call 384-8124.
RICHARD HOLMES

NORTH ISLAND DEVELOPER requires 1½ to 2 million dollars for shopping centre expansion. For information contact Campbell-Tebbutt Architects, 385-6751.

Funds available immediately for 1st and 2nd mortgages. Contact:
david burr ltd.

234 MORTGAGES FOR SALE

1STS
$75,000—12%
$90,000—13%
$25,000—18%
All short term
D. H. MacGillivray
Seabord Properties Ltd.
479-7138

Mortgages Available
For Investors. Call:
D. H. MacGillivray
Seaboard Properties Ltd.
3947A Quadra Street
479-7138

FUNDS AVAILABLE, PRIVATE party will make or purchase second mortgages, one or two-year terms. 477-4439.

1ST MORTGAGE $35,000. 12% per cent, 2 year term, property value $57,000. Phone 388-7891.

240 BUSINESS OPPORTUNITIES

BROWN BROS. on BLANSHARD
"People Helping People"

GROCERY BUSINESS
Prime location, good turnover. Price includes store with living quarters and separate cottage. $100,000 for property and equipment. Stock extra. MLS 28085.
JOE RICKARD 656-1428
or 385-8771 (anytime)

FLORIST SHOP $32,900

ESTABLISHED BUSINESS located in busy area in Victoria with many steady customer accounts. Both F.T.D. & U.F.W. wire delivery service. This is the right time to buy — just before the busy season. Owner will assist purchaser to get started or will stay on part time. Selling due to health reasons. MLS. Call HUGH YEREX at 479-8169 or 592-2407.
WHYTE & GOWER
OAK BAY PROPERTIES LTD.
2227 Oak Bay Avenue

HERITAGE OFFICE BUILDING

Need to expand your office facility? Interested in a "lease with option to purchase" opportunity? Gardner Realty has just obtained a structure designated as a "Heritage Building". When the renovations are completed, it will provide prestige office facilities with a touch of character. Please call for details.
385-7721 KENT MACLEOD 595-4273
GARDNER REALTY LTD.

PRESTIGIOUS BUSINESS

Most up-to-date beauty salon plus facial care centre. This is a money maker. Excellent lease and best location on Victoria. Steady clientel drawing from Rocklands, Uplands, Oak Bay and hospital area. No need to be a hairdresser yourself. Good investment, operate it and watch your stylist perform.
LYNN and BILL KAPTEYN
477-0191 652-1242
The Royal Trust

$32,000 POTENTIAL
Working partner required to operate Vancouver Island branch of rapidly expanding international business with head office in Vancouver. Investment required $15,000. Next years potential income to investor, $32,000. Reply in confidence to Victoria Press Box 132.

It has 3-2 bedrm plus 1-1 bdrm on S1 zoned land. The rents are good — the potential is better. I have all the details.
JACK GRANT
595-5171 OFF. RES. 477-8172
Canada Trust

RETAIL FABRIC SHOP IN A busy shopping centre with good exposure to walk-in trade. Lease provides 1100 sq. ft. $20,000 plus stock.
386-3231 Joe Maday 477-8746
BLOCK BROS. REALTY LTD.

GARDEN ROTOVATING BUSIness includes model 995 David Brown diesel tractor, Howard 50 in. rotovator, 6' rake, front end loader and 14,000 GVW Ford flat deck truck, package price $16,500. 652-2881 or 652-5753.

MEAT MARKET
Established 27 years, in prime retail space, mid-Island, $120,000 annually with gross potential; $22,000 buys business and all equipment, financing can be arranged. 112-246-4303.

GOOD OPPORTUNITY DUE TO ill health, partner needed or buy up excavating business. Have contracts, small investment, buy good equity. Parksville location. 382-7445.

240 BUSINESS OPPORTUNITIES

Century 21
J. D. BOSDET LTD.
388-4455
3293 DOUGLAS

REST HOME FAIRFIELD

Low care 12 guests with all furnishings. $135,000. Vendor will carry large mortgage.

BEAUTY PARLOR OAK BAY

Superb location. 4 station. Long established. $13,500. Offers.
MARION LUND 388-4455,
384-8075 Pager 551

APPLIANCE BUSINESS

Established 25 years in Victoria. Great name and location — all included with the fixtures at only $425,000. Opportunity to get into a "Going" business.

T.V. SALES & SERVICE

12 years in Nanaimo — Overflowing with business — price includes name, fixtures, franchise, location, and first option on building. $40,000.00. Good Partnership opportunity.

NURSERY WHLSE. —RETAIL

Located in No. Saanich, 1 block from entrance to new 500 lot subdivision. 5 green houses plus home for owner with beautiful sea views. All buildings and equipment in first class condition. Fall stock ready for merchandising and Spring orders ($25,000.00) already started coming in. Ideal operation for one or two families or group of retail florists. What an opportunity for only $190,000. Includes everything and owner will stay on to introduce you to all his clients and help finance.

REST HOME—GUEST HOME

Beautiful Fairfield location large home on 2 lots. 10 Brs. 2 rec. rooms, sunporch and nice grounds. Easy operation. Licensed for 15 beds. Last year net $16,000. All equipment included in the price of $150,000. ACT NOW!
388-4455 JOE BLODGETT 382-5738

Be Your Own Boss! Grocery Business PLUS 3-Bedrm. Home

High volume corner grocery business in well-populated residential area of Central Saanich. Over 10,000 sq. ft. of commercial zoned land PLUS building. Financial statement available to qualified buyer. Act now to get on your own and be independent. Asking price $117,500 plus stock. Exclusive with
David Southall
477-7284 24 hrs. 652-1201 Res.
D. F. Hanley & Associates Ltd.

SHOPPING CENTRE

New shopping centre 75% leased, balance guaranteed by vendors. Improvements 12,637 sq. ft. Asking $1,150,000.

Smith, Dobson Estates Ltd.
384-1424
VIC SMITH 595-5446
JACK DOBSON 598-8385

HYDROPONIC
30,000 sq. ft. of greenhouses, situated on over 5 acres of land, presently producing fall crop of tomatoes and cukes. Qualifying for government subsidy. Poinsettias will be ready for Christmas. Spring crop consists of bedding plants, potted flowers, handing baskets, tomatoes, cukes and tropical plants. Includes a modern 3-bedroom home in excellent condition. Is an ideal family enterprise. For full details call MAC WINTER collect, at 746-6135 or 748-9134 (eves.).
G. K. SCHMIDT REALTY LTD., DUNCAN, BC
REALTY WORLD
MEMBER BROKER

TAX SHELTER
HOW ABOUT TRADING?
LET'S TALK
Owner will trade or sell seven-unit deluxe Townhouse Development. One block from inner harbour and Parliament Bldgs. Will qualify for Tax Shelter. This clear-title property has tremendous potential. Trade up or down — in or out of town. Will consider apt. — commercial — land — mtg. — etc. Exclusive with B. Lawless. T & C Realty Ltd. 382-7276 or Res 598-8323.

$32,700
Be your own boss and set your own pace. High-pressing chemical wash mobile system. Good return and better depending on how hard you want to work. Includes vehicle and equipment. For full particulars give me a call.
BOB ARNOTT
477-1841 477-5502
384-8075 Pager No. 317
Block Bros. Realty Ltd.

LARGE WOOL AND CRAFT STORE

Excellent stock. Colourful shop with character and good reputation. Fast growing, up-island location. Local, district and tourist trade. Serious principals only.
468-6943 after 6 p.m.

BUY YOURSELF A "JOB"
Excellent opportunity for a family affair here. This could be a very profitable business showing a good return in city centre. Present owner will orient new owner to operation and contracts. Only one of its kind. Easy hours. No experience necessary. Fully licensed.
(Mrs.) Pat Forbes
477-1841 477-0580
Block Bros. Realty Ltd.

DRAPERY SHOP
$18,000 — OAK BAY
Estevan shopping centre. Terrific location, surrounded with potential. Excellent opportunity for person with experience. Details from HERB McDANNOLD, Bus. 382-9191, Res. 384-6768.
THE PERMANENT TRUST COMPANY

COPPER KETTLE TEA-ROOM RESTAURANT SIDNEY

Ideal husband and wife operation. Good clientele. H. Mitchell 479-4818 or Island Homes Ltd. 386-7545.

LIQUIDATION SALE
Island distributorship available on acceptable best offer basis, easy to operate, full or part time, suitable for husband-wife team if desired. Stock and supplies being liquidated due to other interests. Phone 478-5301.

SERVICE STATION
Shell Canada Ltd. has a two-bay service station available for lease in the downtown rea of Chemainus. Also, opportunity to purchase. This is an excellent opportunity for an enterprising individual. Contact 384-0742 for details.

RESTAURANT AND KITCHEN FOR LEASE
First class, 50 seat, amid Island location, terrific potential, Victoria Press Box 153.

WANTED: GROCERY STORE with butcher shop for expanding shopping centre in Colwood: 3500 sq. ft. available for lease. Terms negotiable. 388-5194.

240 BUSINESS OPPORTUNITIES

MOHAWK OIL CO. LTD. FOR LEASE

Service Station in residential area of Victoria. Good dollar return for enterprising mechanic. For information phone Hank Hewit Collect 753-9821 or Write Mohawk Oil Company Ltd., 1666 Crescent View Dr., Nanaimo.

INVESTORS DEVELOPERS

Brentwood, 1 block from the sea. 2.4 acres with spacious 5-room stucco bungalow with full basement. Can be subdivided into 9 or 10 lots. Exclusive listing. Price $147,000.
For more information call Pat Hope 388-5555, home 383-6924.
B.C. Land & Insurance Agency Ltd.

GROCERY WITH SALES OF $14,000 per month, new living quarters, $109,000 plus stock. Mid-Island. Write Victoria Press, Box 161.

FOR SALE — PROFITABLE fabric and wool store in Sidney. Details, phone 656-1740, after 6 p.m. or write Victoria Press Box 161.

FOR SALE
Mobile Concession. Fully equipped. $15,000 O.B.O. Phone Mr. Ian Urquhart, 246-3088, Chemainus, B.C.

DUNCAN
Own your own business, for sale — fully equipped active health spa. For information call 748-1412.

OPPORTUNITIES FOR FLOORman. Sand and finishing, flooring. Good returns. Established 1948. 382-1186.

$1900
Buys 1 of North America's most popular game machines, excellent location, steady income. 595-1001.

OPPORTUNITY FOR INVESTors, with venture capital minimum $5,000 short term. For further information, 386-1508.

THRIVING WOOL AND CRAFT shop in good location. Room for expansion, phone 592-6724.

WELL ESTABLISHED BEAUTY salon — Oak Bay. 595-4455 or 592-0479.

244 REVENUE PROPERTY

P.R. BROWN AND SONS LTD.
JAMES BAY

Duplex zoned 3 or 4 bedroom older home needing work. Asking $48,000. All offers will be presented.
DAVID SCOTT—385-3435

17-Suite MODERN, well maintained apartment in good area. For information on this and other apt. blocks call
GEORGE GREEN at
P. R. BROWN & SONS LTD.
385-3435 or 477-4651

BROWN BROS. on BLANSHARD
"People Helping People"

SxS DUPLEX
Here's a beauty just listed. Each side has Lrm. with fireplace and R.H., dining area, 3 bdrms. — all wall to wall carpeting, 1½ baths, convenient kitchen with utility rm. Off-plumbed and wired. Double carport. $94,000. For appointments to view call:
DOUG LAWSON 595-2486
or 385-8771 (anytime)

Begbie-Shelbourne Large Older Family Home

With legal suite(3), fireplace, large living room, dining room, and full basement with extra room(s). Sound condition. Central hospital location. $69,900. Terms open. Call
JIM COWLEY
BUS. 598-5144 RES. 656-3675
T. L. Mann & Associates Ltd.

SIDE X SIDE DUPLEX GORDON HEAD $125,900

This very large duplex is 7 years old and on a quiet dead-end street with revenue of $1,120 per month. Total sq. ft. approx. 4,280 sq. ft. Big LRs with FPs and many other goodies. To view and for more information quickly call SHANE BEFURT, 386-6164 or 385-3664. It won't last. Castle Properties.

TAX SHELTER
HOW ABOUT TRADING?
LET'S TALK
Owner will trade or sell seven-unit deluxe Townhouse Development. One block from inner harbour and Parliament Bldgs. Will qualify for Tax Shelter. This clear title property has tremendous potential. Trade up or down — IN OR OUT OF TOWN. Will consider apt. — commercial — land — mtg. etc. Exclusive with B. Lawless. T & C Realty Ltd. 382-7276 or Res. 598-8323.

WANT REVENUE?

Near Naden — Up and Down Duplex. Upper suite: 3 bdrms, very large L.R., kit with eating area. Freshly painted. Income from lower, 2-bdrm suite will make a big dent in those mortgage payments! 2 fridges, 2 ranges, washer and dryer — included. Fenced garden, sep. garage and extra parking. $64,900.
386-3124 ROGER LUCAS 592-2159
Seaspray Properties Ltd.

REVENUE
Let the tenant help with your mortgage payments and still have 1450 sq. ft. of living area of your own. 3 beds — living and dining in-line — family sized kitchen. 2 bedroom suite — excellent condition. Easy care lot. Town and Country area. Asking $74,900. To view please call JESSIE McGRATH 384-8001 or 479-3982. Royal Trust

INFLATION KILLER
This 4-suite conversion is the best in revenue — 3 1-bdrm and 1 3-bdrm, suites, rented for $771 p.m., quiet Jubilee area, never a vacancy, fireproof doors, separate garage and parkingowner just pays for the lights and heat. Offered at low price of $66,900, all offers considered.
386-3231 Kehar Dhamrait 477-5675
BLOCK BROS. REALTY LTD.

NEW MLS ROCKLAND

7 suite large 29 room home plus extra lot giving approx. 40,000 sq. ft. quantities of parking area. Vendor would assist with financing.
RUTH or BEN BENNETT
595-5131 592-6257
CANADA TRUST, 2252 OAK BAY AVE.

A GOOD DEAL ONLY $52,900
James Bay Duplex, 3-bdrm owner suite on main floor, 3-bedrm suite upstairs, rents for $250. Full basement, separate meters. ML.
595-2121 OFF. RES. 658-5490
RUDY ROST
National Trust

COLWOOD DUPLEX

New 3-bedroom strata duplex with 1½ bath, large kitchen, on quiet cul-de-sac. Close to schools, shopping and bus. Offers to $43,500. Open House this Saturday 1-4 p.m. at 2976 Montheiene, off Kelly Rd. by Hatley Shopping Centre. Phone 479-2577 or 478-3225.

GORGE

4-plex — all self-contained with fridges and stoves. Large lot. Asking $74,000. LARRY QUAGLIOTTI, Castle Properties. 386-6164 or Res. 477-7988.

SALE BY OWNER. 7 YEARS old, 5 suites, side by side. Consider house lot as trade. 383-7088 after 5.

241 REVENUE PROPERTY

REVENUE
OAK BAY BORDER: 1050-52 Redfern St. Busy rental area. Bright, well cared for U-D duplex renting $550. Tenants pay utilities. $6,000 dn. will handle, $61,500. MLS.
SxS 832 Old Esq. Rd., 3 Bdrm. (2 level), rents $325. 2 Bdrm. one level rents $250. $64,500.
B. MacDougall 384-8075 pgr. 342. Cedric Steele Realty Ltd. 388-6258.

Cedric Steele Realty Ltd.
388-6258

MOBILE HOME PARK

One of the island's most attractive mobile home parks set in approx. 15.5 acres of beautiful seclusion overlookingthe sea. First time offered for sale, this unique package includes a 27-pad mobile home park, duplex, cottage, swimming pool, gymnasium, tennis court, 3.5 acres choice sea view homesite or potential developments, 4.5 acres suitable for park expansion or potential residential subdivision. For further details:
BRIAN SPARK
COMMERCIAL REAL ESTATE DEPT.
PEMBERTON HOLMES LTD.
1000 Government St., 384-8124

FAIRFIELD

Gross $15,700 p.a. Superior self-contained 6-suite conversion — close to Dallas Road. First Mortgage $80,000 at 10%. Priced $135,000.

Smith, Dobson Estates Ltd.
384-1424
Vic Smith 595-5446
Jack Dobson 598-8385

4 PLEX $110,000
Fairfield. 1 bdrm. units, recent overhaul, high demand rental area, new $75,000 first mtgs.

SIXPLEX $140,000
Esquimalt. Four 1 bdrm., two 2 bdrm., redecorated, close to Naden, good investment for starter.

33 SUITES $610,000
1974 completed, recently updated redecorating, elevator, large parking, close to city centre.
JOHN A. JOHN
386-3231 477-8096
BLOCK BROS. REALTY LTD.

Western HOMES Ltd.
1037 Cloverdale Ave. 386-3494

TAX SHELTER
14 fully rented 2-Bdrm. suites. Close to all amenities, this 2-year-old property is on A.R.P. and qualifies for a capital cost allowance. MLS 26728. BILL PETTINGER, 386-3494 (24 Hrs.)

SIDNEY SXS Duplex New Listing

Three bedrooms each side. Large living rooms and kitchens. Full high basements. Ideal for further development. Short walk to park and marinas. Close to schools. Excellent financing available. Priced to sell $68,900. For further information call:
388-4271 TED RADWAY 477-6176
J. H. WHITTOME CO., LTD.

MOUNT TOLMIE $67,900

Modern S-S duplex, living room, 2 Beds, large kitchen, carport, own front and back yards. Each side identical.
8 years young Vic West area, up and down duplex, huge living room with dining area, 2 bedrooms, kitchen and bathroom. Sep. back yards, both suites identical. Newly listed. $67,900. Call now CONNIE WYLER, Castle Properties 386-6164.

MONEY!!

is what you collect every minute from this character 7 suiter. Gross income $575 per month. Fairfield location. Potential commercial zoning. Try $5,000 down of the low price of only $59,900.
GERRY MARTIN
BUS: 598-5144 RES: 477-7050
T. L. MANN & ASSOCIATES LTD.

TAX SHELTER

Invest in beautiful ocean front condominiums and country estates that offer excellent future appreciation, potential and immediate tax savings. We offer full management and excellent terms. For further information call
OCEAN VILLAGE
642-5254

HIGH RETURN

Easy management. Rarely a v

250 HOUSES FOR SALE

BICO

BOORMAN INVESTMENT CO. LTD.
386-7521 or 595-1535

OPEN SAT. 2-4 P.M.
3964 TUDOR RD.
10 MILE POINT
$139,500
Secluded setting offers everything the discriminating executive could want in a home. Spacious family room of bright kitchen has floor to ceiling brick fireplace. Luxurious wall-to-wall carpeting in living room and adjoining dining room. Main floor bedroom has private entrance, and 3-pce. bathroom. 2nd storey has 3 bedrooms including a magnificent ensuite off the master. MLS.
MARILYN SECORD WOODWARD
595-1535 477-2722

UPLANDS —
2460 COTSWOLD
OPEN SAT. 2-4 P.M.
Over 1900 sq. ft. on one level features 23 ft. living room, panelled den with 2nd fireplace, 2 bedrooms. Spacious secluded grounds on a quiet street. Offered at $133,000.
MRS. GAIL WEINBERG
595-1535 477-2044

OPEN SAT. 1:30 to 4:30
2045 COURSER DRIVE
SIDNEY
DELUXE RETIREMENT
NO BASEMENT — $66,900
A long, low rancher offering 1567 sq. ft. plus a double attached garage. No steps, but oodles of room — 22 ft. living room with feature fireplace — dining room with sliding glass doors to patio — three bedrooms (master ensuite) — utility room adjoining kitchen — Den. This is a spacious, well-built home with a nicely fenced private rear yard.
595-1535 IAN BOORMAN 592-3335

OPEN HOUSE
942 DUNFORD AVE.
SAT. 1:30-4:30
In quiet area off Jacklin in Langford waits for you, this beautifully renovated 2 bdrm. plus den, or 3 bdrm. with tasteful decor home. Walking distance to shopping centre, schools and bus. Low, low taxes, easy care 150x150 lot. Ideal for retirement or starter. Owner transferred in Prince George, must sell. $42,000. MLS 27739.
595-1535 O. ZACHARY 592-2265

LUXURY SXS DUPLEX
(GORDON HEAD)
Each side over 2000 feet of living space. Mountain view from your LR/DR room and the dream kitchen. 3 bdrm. and large rumpus room in ground level basement. 3 sets of plumbing in owner side. Impressive to enter entrance, huge sundecks and ample parking in lighted Tudor styling. Spotlessly maintained and attractively landscaped with stately arbutus tree grounds. This exceptional property priced $118,500. MLS 28031.
595-1535 O. ZACHARY 592-2265

NORTH OAK BAY
$89,500
A real showpiece. Better than new condition and offering everything from an electric garage door to a built-in dishwasher. There is an entertainment sized dining room and living room with fireplace — ultra modern kitchen with adjoining utility room and sundeck — three bedrooms — deluxe recreation room with fireplace — second bathroom downstairs. You will be delighted with this home. MLS.
595-1535 IAN BOORMAN 592-3335

FIVE-MILE CIRCLE
$56,450
Attractive three bedroom, full basement bungalow with well cared for and landscaped 1-3 acre lot. Fireplace in living room and covered sundeck overlooking rear garden. Further details call:
595-1535 JOHN JENKINS 598-5767

QUIET AREA
Better than average renovated 3-bdrm stucco home. Large rumpus room with impressive fireplace in ground level basement. Two sets of plumbing, modern dream kitchen, sundeck. Double garage. 60x120 lot. Quiet location close to all levels of schools. Quick possession. $53,000.
595-1535 O. ZACHARY 592-2265

OPEN HOUSE
SAT. 2-4
2001 BELVELSTOKE PLACE
Overlooking a golf course, the city and mountains. Close to town and 3 major shopping centres. A comfortable family home on a good size lot facing southwest. The living and dining area is spacious with lovely views. Lge. family kitchen with sliding glass doors to wrap-around sundeck. 3 BRs, master has ensuite. L-shaped rec. room with stone FP roughed in 3rd bath. Oak Floors throughout.
REDUCED TO $79,500
386-7521 TOVE BARLOW 477-9859

OPEN HOUSE
SOUTH SIDNEY
2037 WEILER AVE.
FRI. AND SAT., 1:30-5:00
Delightfully comfortable as new home. Cheerful and liveable. 3 bedrooms up. Fireplace in living room. Dining room area. Large sundeck. Cozy kitchen. Full basement with lots of work and storage space. Private back garden. Fruit trees. $54,900. MLS 24814.
CALL: JOHN HOLMS AT 386-7521

OPEN SUN. 2-4
915 TERRACE
(AT ROCKLAND)
$115,000
This elegant character home on a high rocky corner lot features 4 bedrooms, den, 3 full bathrooms or 2 more bedrooms and a sewing room in the nicely developed grounds. The bright kitchen has panelled cupboards, a pantry, extra sink, and a spacious dining area which opens onto a sundeck. There are spectacular views from the upstairs bedrooms. This charming Savage-designed executive residence has too many features to mention ... piano-sized living room with bay window; 15-ft. dining room — Come by this Sunday and see it. In attendance —
386-7521 PETER DUECK 656-6060

PROSPECT LAKEFRONT
32.3 ACRES
This is one of the loveliest properties I've seen to date, and the last large lakefront acreage in the area. Located at the end of Stevens Rd., adjacent to the golf course. This property offers the utmost in quiet privacy, approx. 700 ft. of tranquil waterfontage with good access, and many, many building sites. This is one of those magical properties that we all dream about. Asking $225,000, the vendor will consider an interesting Victoria home in trade. MLS. Contact:
386-7521 PETER DUECK 656-6060

TOWN AND COUNTRY
Priced to sell! Be sure to see this bungalow close to the shopping centre and bus line. Living room with fireplace, two bedrooms, large kitchen with dinette. Basement with drive-in garage. Now listed at $47,500.
386-7521 TOVE BARLOW 477-9859
656-1615 ERIC GRAHAM 656-4469

612 Fort St. 2045 Cadboro Bay Rd.

OPEN HOUSE
1034 CLARE ST.
SAT. & SUN. 1:00-4:00 p.m.
Value and accommodation galore. 2 (is 3) BR home in mint condition. Beamed ceilings in LR & formal DR. Good garden area. Quiet street. Asking $62,000.00.
H. HEGEN REALTY LTD.
OFF. 595-2131 Res. 658-8403
Mary Lou Lorenzen

$5,700 A PIECE
houses, moved onto your lot in greater Victoria area.
TAYLOR HOUSE MOVING
478-8864

Montreal Trust

OPEN HOUSE
931 JENKINS
SATURDAY AFT.
THINK SWIMMING
JOIN THE
WET ONES
... and take the plunge into this heated 32 ft. in ground pool complimented by spacious patio and lawn area and fully fenced for privacy. Don't worry about any cool weather coming up, just inflate the all-weather dome and presto — year-round swimming comfort. The home is a spotless 4-year-young, 4-br. with ensuite and cozy family room with F.P. An extra room for office or hobby room and just to complete the picture for your added enjoyment a sauna. The asking price, just $69,500, and good value at that. Don't miss this first offering on this new listing. MLS 27972.
386-2111 MIKE McKENNA 592-3611

TWO SURPRISE
PACKAGE HOMES
Full of Pleasant
Living Extras for
All to Enjoy

OPEN SAT.
1:30-4:30
7648 E. Saanich Rd.
Both offer never-more-a-problem parking for your boats, campers, trailers, trucks or cars.
One is a charming, easy-to-live-in contemporary designed home with 3 BRs, 1½ baths grouped around a centre hall. A picture-windowed LR with commanding floor-to-ceiling FP. The comfortable atmosphere and easy-to-serve convenience combines in the DR off from the joyous worksaving kitchen with its chummy breakfast nook. The full-size bsmt is ready for your developing those extra rooms you always wanted and you won't have to slave over the easy-to-maintain yard. Priced at $64,500 the transferred owner invites any reasonable offer.
Sparkling white siding and red shutters grace the other neat, not-so-small cottage. From terrazo-tiled front entrance you step into an eloquent reception hallway with lion-size den on one side and a 19x16 LR on the other. Beyond is a big country-style kitchen with lots of room and endless possibilities, a DR that radiates congeniality, a full treated cedar bath and 2 big BRs. Up are 2 more dormitory-style BRs, a full bath and lots of cupboards to save Mom storage worries. Priced at $67,500 this owner also invites an reasonable offer.
Happy living starts here for [illegible]
386-2111 M. LUCAS 477-1342

OPEN HOUSE
SAT. 1:30-4:00
2170 BRIGHTON
(SOUTH OAK BAY) Beautifully nestled at the top of Roslyn Street. Seclusion, privacy, only a stroll to Oak Bay Village. 3 BRs, 2 full baths with in-law suite, studio or family room ... $77,900. MLS.
386-2111 DON BECKNER 386-0588

OPEN HOUSE
SAT. & SUN.
2:00-5:00
Selwyn Estates
(Follow the signs off Millstream to the privacy and seclusion of Selwyn Estates). View four new homes priced from $64,900. You will appreciate the quality of construction and finishing. Choice of carpeting and fixtures available on 2 of these new homes. Your hosts:
BUD SCATTERGOOD
386-2111 478-7368
386-2111 ALAN WESTGAGE 656-3423

VACANT
COLWOOD
MUST BE SOLD
OPEN TO OFFERS
7 YR. OLD
CATHEDRAL ENTRANCE
5 BRS. — 3 UP — 2 DOWN
1½ BATHS — REC. ROOM
FAMILY KITCHEN
L-SHAPED L.R. & D.R.
NICE YARD
CLOSE TO SCHOOLS
MAKE YOUR OFFER.
ASKING $63,900.
386-2111 A. D. WHEELER 477-4789

CHARACTER
7 rental units, 6 furnished. Redecorated inside and out, beamed ceiling, fireplaces. Controlled entrance. Walk to town. Excellent revenue and owner's suite. Stucco and stone. $79,900.
386-2111 A. PEAKER 477-3957

Capital Heights
$33,900
Reduced, now a real buy. 1943 stucco bungalow, 2 BRs, mechanically sound home on a big backyard lot, garden and fruit trees, quiet street. Call now. MLS.
386-2111 DON BECKNER 386-0588

YOUR OFFICE IN
YOUR HOME
8-yr.-old, 3-BR bungalow with full, high, clear undeveloped bsmt. — Corner lot with ample parking and close to transportation. Zoning would permit the operation of a small professional office from the premises. Vendors anxious to sell and will consider all reasonable offers on the asking price of $58,500.
386-2111 A. D. WHEELER 477-4789

GARDENERS
Original owner since 1941 offers solid stucco, 3 BR bungalow. Cozy F.P. Sep. D.R. Terrific garden, fruit trees. Gorge. Exc. $54,900.
386-2111 A. PEAKER 477-3957

SIDNEY
$39,500
Very comfortable one-bedroom home with L-shaped living room and dining room. Wall-to-wall carpeting. Extensive use of Cedar inside. Electric heat. Laundry room. In the back garden is a 10x20 workshop or storage shed. 53x124 fully fenced lot. MLS. Must be sold.

ROBERTS BAY
2-bedroom full basement home on a quiet no-through road. Living room features an attractive back fireplace. Sundeck off the dining room. U-shaped kitchen. A third bedroom or TV room is in the basement along with a drive-in garage, laundry area, and 1-pce. bath. Easy to maintain 50x100 lot. Now vacant. Asking $55,000.
John Bruce Bus. 656-3928
Res. 656-2023 or 656-6151
Sidney Realty Ltd.

507 PHELPS AVE.
BY OWNER
4-5 bedroom, 2 bathroom home. Oil heat with aux. elec. heat in 24x12 family room and baths. Many extras. Lot 80x118, $65,000. 478-9278.

WALL & HEDEKOR HOMEFINDERS REALTY LTD.
3440 DOUGLAS 386-2911

FOR THE BEST
in REAL ESTATE services call J. H. WHALEN — 386-2911

READ ON!
6 yrs. young—3-bdrm. home on cul-de-sac in Colwood. Realistically priced and open to offers at $56,500. MLS. Call now:
J. H. WHALEN—386-2911

RENT OR PURCHASE
Sidney townhouse 2 Plus bdrms., W-W, fridge, stove. Terms. Asking $38,900.
J. H. WHALEN—386-2911

DON'T PASS THIS UP
Family home, 3-bdrm., L. Rm. with expensive carpet, full basement, quiet cul-de-sac, Carey Rd.-Tillicum area. Swimming pool in ground is an extra. Try an offer. Vendor wants quick sale. MLS 25588. Asking price—$59,900.
ERIK HANSEN
386-2911 or 479-3224

3 BEDROOMS—$29,900!!
Two-level condo nearly 1,000 sq. ft. with appliances. Adjacent to school, Esquimalt location. MLS.
ROSS WYMORE
386-7845 or 386-2911

GORGE DRIVE BY
2862 ROCKWELL AVE.
Vendors' sickness necessitates quick sale. Pretty L.R. with fireplace, 2 bedrooms, garage-workshop. Try your offers this weekend. MLS 26501.
NINA STEPHENS—386-2911 (24 hrs.)

SxS DUPLEX
TILLICUM AREA
Modern 2-bedroom, full basement duplex. Drive-in garage. Good size lot. This is a good revenue property. Asking $67,500. To view please call:
ART EVANS 658-8924 —
386-2911 (off.)
HAL BARBER 384-8551
388-6275 Pgr. 297.

YOU'LL LOVE LIVING
In this beautiful quality built split-level home. Located in a quiet Gordon Head cul-de-sac. It is surrounded by well landscaped lot and other quality homes. There are 3 bedrooms, 3 sets of plumbing, family room off the kitchen and many other extras. Call:
386-2911
JACK GREENWOOD now to view.

STUNNINGLY
DIFFERENT
And practical too. Split-level design with a family room off the kitchen. Triple plumbing, fireplaces to burn, quality throughout and located in a quiet cul-de-sac close to everything a modern family can require. Only 1½ yrs. old and surrounded by tasteful landscaping. Call: JACK GREENWOOD to view today. 386-2911. New MLS.

HORSE LOVERS
Don't miss this one. Excellent dry training ring, large paddock, 3 stall barn on 2 acres of choice property. The 2-bedroom home is as cozy as can be, and there's a guest cottage besides. Priced to sell now at $75,900. Call
JACK GREENWOOD to view anytime. MLS. 386-2911.

GORDON HEAD
Mighty safe buy. 3 bdrms. with 4th in lower level. Finished rec room down with F.P. Good sized kitchen with eating area, plus much more. Priced realistically at $65,900. Call
JACK GREENWOOD to view anytime
386-2911

GLEN LAKE
Set in the trees, with fenced backyard and water view from the sundeck, this pretty brown 3-BR. has easy care aluminium siding, shake roof and basement with family room and den or 4th BR. If you're looking for a good buy under $60,000 call for appointment to view. MUST BE SOLD! MLS 27220.
MARILYN MOORE JO LENNOX
382-8015 478-2563
or 388-6275 (Pager 769)

CHARACTER HOME
$61,900
Gracious older home in immaculate condition. Beamed ceilings, all aluminum leaded window. 4 bedrooms, 1½ baths, family room. A pleasure to show.
ANITA TAIT
386-2911 or 388-6275 Pager 382

$49,900
3-bedroom, full basement home with R1 rec. room in basement. Living room with fireplace, separate dining, large lot, 1 block to bus. Easy financing available.
ANITA TAIT
386-2911 or 388-6275 Pager 382

CONDO LIVING
Passmore Place in Glanford. Lovely 2-bedroom home. Large living room and dining room, Galley kitchen, 4-pce. bath, lots of storage space. Parklike surroundings, swimming pool, games room, entertainment centge. Asking $42,500.
HAL BARBER
386-2911 384-8551

SXS DUPLEX
Only $69,500 in Tillicum area close to all amenities. Full basement, and drive-in garage. Living room, hardwood floors, kitchen, 4-pce. bath, 2 bedrooms, good lot. To view call
HAL BARBER
386-2911 384-8551

Century 21
MAYFAIR REALTY
Mayfair Centre
386-2955

OPEN HOUSE
SAT. 1:30-4:00
3967 OAKWINDS
Come and view the beautiful landscaping and superb workmanship in this 5-BR, 3-bath residence, huge rec. room, 2 fireplaces, thermopane windows on main floor. All beautifully maintained. LEIGHTON NOBLE, 386-2955 or 388-9394.

OPEN HOUSE
SAT. 1:30-4:00
7989 Seesea Pl.
Take East Saanich Rd. to Wallace to SeeSea and you will find a lovely home on a quiet cul-de-sac with a glimpse of the sea. This almost new 4-bedroom home has a white rock fireplace in living room, large kitchen and wrap-around sundeck. Must be sold, owners transferred. Asking $79,900. MURRAY TOFFELMIRE, 386-2955 or 382-2267.

OPEN HOUSE
3244 ELDON PL.
SAT. 1:30 - 4
Come and see this "must sell" older family home. Three bedrooms, full bsmt., two garages, large lot. Listed in low forties but all offers considered as owners are anxious. MLS. GEORGE WALL, 386-2955 or 477-0548.

$61,500
Close to, Saanichton fair grounds among new homes. 2 years old, 3 bathrooms, two fireplaces, 1196 sq. ft. on main floor, 550 sq. ft. finished downstairs, level lot with eight fruit trees, excellent value, exclusive listing with L. Thomas 478-6058 or H. Hodgson 382-3835, D. Hawkes Ltd. 384-7128.

BY OWNER—$52,500
3987 Blenkinsop Rd. Attractive two-bedroom bungalow, plus 1 down. Beautifully landscaped lot. Immediate possession. 477-0695.

WHITTOME'S
1114 BLANSHARD 388-4271

OPEN HOUSE
1:00 TO 4:30 SAT and SUN
ATTRACTIVE 2 BR. BUNGALOW
On nicely landscaped lot. Living room and dining area overlook lovely Gorge waters. Sound, well planned stucco home has full cement basement with laundry hook-up. Large carport.
758 GORGE ROAD WEST
Asking only $58,000.
BOB WILKINSON
388-4271 479-8094

OPEN HOUSE
4446 TYNDALL
SAT. 2-4:30
Entertainment oriented newer home of approx. 3000 sq. ft. luxurious living space. Panoramic view of Gordon Head from sundecks. 3 br and den, 2½ baths, large rec room with wet bar. Easy care panhandle lot. A great home for the busy executive family. Call me for a private viewing. $125,000.
RUTH CROSLAND
388-4271 595-5677

CUTE AND COSY
You will fall in love with this cosy 2 bdrm home, living room with fireplace, kitchen has been remodelled, separate garage. ML 26278. Offers please on asking price of only $40,900.
388-4271 BOB JOHNSON 592-3573

Colwood Spectacular
$78,000
Triangle Mountain
Lovely 4 bdrm family home with a European flavour. Sauna, W-W carpets, F-P. Cedar beamed ceilings, low maintenance grounds. Sensational view of Straits of Juan de Fuca and lovely Victoria City by night. For more details call:
KATIE BUNS 388-4271

LARGE LOT
GORGE AREA
Quiet location, yet close to all amenities. 2 bdrms, living room with FP, full basement. Could be yours for the asking if you will make an offer. Priced at $55,900. MLS 24992.
388-4271 BOB JOHNSON 592-3573

ESQUIMALT
Don't miss out on this delightful 3 bdrm split level home. Living room with fireplace, lge dining room. Both finished in mahogany. Sunroom off kitchen. Major appliances included also drapes, mirrors and stereo speakers. ML 2896. Asking price of $66,900.
388-4271 BOB JOHNSON 592-3573

GLANFORD
AREA — Good, clean 3 bdrm, full basement home, with drive-in garage. Family size kitchen — Ell shaped living, dining rm, old brick fireplace — handy to school and bus. Call Donna Valikoski 388-4271, 384-2057. $58,500. MLS.

1911
CHARACTER
Located in the Gordon Head area. This is a spacious, charming older home offering 3 bedrooms, living room and den with fireplaces. Back yard offers some privacy, friendly covered patio off kitchen. Close to all levels of school. Asking $62,900.
388-4271 BOB JOHNSON 592-3573

DRIVE-BYS
9621 LAPWING PLACE, Sidney, 5 yr. old split level, 3 bedroom immaculate home. Asking $55,900.

3880 CEDAR HILL ROAD, 17 yr., 3 bedroom bungalow. Full basement with rec. room and drive-in garage. Asking $57,500.

2717 GROSVENOR RD. older 3 bedroom character home situated on R3 zoned lot close to all amenities. Asking $54,900. For more information and to view any of the above please call:
388-4271 O. DOUGLAS 598-3926
388-4271 E. WILKINSON 652-2739

$57,900
Saanichton
OFFERS
3 Bed. 8028 Simpson Rd. Phone Garry Bentham, 388-4271.

METCHOSIN
MODERN FAMILY HOME
A great place to raise a family. Attractive home on ½ acre with terrific floor plan. 3 Bdrms., all large, master ensuite. Full high daylight bsmt. ready for development. Near beach. Reduced to $69,900. MLS.
388-4271 Ruth Lukaitis 477-5306

J. H. WHITTOME CO., LTD.

Island Homes Ltd.
2504 DOUGLAS
386-7545

OPEN HOUSE
SAT. 1:30-4
3994 CENTURY
This three-bedroom home boasts of an up to date kitchen, separate eating area, large lot, laundry room, workshop and extra bedroom in the basement. Asking $59,900.
477-6735 Roy Eldridge 386-7545

OAK BAY SOUTH
OPEN HOUSE
SAT. 1:30-5
2106 SUTHERLAND
Starter or retirement — 2 bedrooms — Full basement with extra bedroom — separate dining room — oak floors 1 fireplace. Quiet lovely street. MLS. $56,500. Bill Palfrey or Lloyd Ellis. 386-7545.

VACANT
University Area
Fruit & Shade Trees
Country Atmosphere
Yet close town, University, all level of schools, bus and stores. Clean, completely redecorated, new W-W carpet. Through hall plan, living rm., picture window, FP. Two good size bedrms. Pembroke bath. Bright kitchen-dining area, utility rm. Full high basement, oil heat. See this now. Look at the price, just $48,500. Mr. Drew, 386-7545 or res. 592-0927.

REDUCED TO
55,900
8 YR. OLD
3 BDRM. HOME
IMMED. POSS.
Like new 3 bedroom home located at end of quiet cul-de-sac. 1200 sq. ft. on main. Spacious living room with floor to ceiling rock fireplace. Full basement with attached carport and sundeck. Immediate possession. Howard Mitchell 479-4818.

CORDOVA BAY
1.6 ACRES
Delightful, 3-bedroom rancher-bungalow with fireplace. Separate dining room. Ranch-size kitchen. Wall-to-wall carpets throughout. Full basement with rec room and den. $120,000. To inspect please call:
Lloyd Ellis 658-8222

NEW HOME, GORDON HEAD, 1184 sq. ft. finished, $63,900. 658-8562.

SWINERTON'S
REALTY WORLD

ALL YOU
250 HOUSES FOR SALE
REALLY NEED
This 2-bedroom bungalow is located in James Bay near the Parliament buildings. It has a separate dining room and a brick fireplace. The price is only $39,500. MLS. To view, please call
477-6771 HELEN JONES 385-2481

FIXER-UPPER
STARTER HOME
ASKING $39,750
Neat white siding home nestled into its surroundings on a 50x143 garden lot in the Burnside-Helmcken area. Comprises LR, spacious kitchen and pantry, 2 large bedrms., laundry room and bathrm. Separate garage and workshop. Gross taxes just $244. A dandy, economical starter home for the handy man!
385-2481 ED JUPP 592-1019

PAINT & PUTTER
JUBILEE AREA
There is plenty to do in order to restore this 1½ storey home. You may even decide to duplex it. If you are considering a renovation project, please call to view this one. MLS.
477-6771 HELEN JONES 385-2481

Swinerton's Realty World

PRESTIGE and
PANORAMIC
VIEWS
At $119,900
Are you wearing the soles off your shoes looking for that one home that is extremely well built, emotionally warm and comfortable, attractive, spacious, has gorgeous views plus all the little convenieces that make life easy? Such as intercom and remote control garage door etc.?
Would you like a master bedroom with walk-in closet and 4-pce. ensuite, formal dining room, entertainment sized living room plus a fantstic arboretum to sit and enjoy as you relax by the fire in your family room?
Then call for an appointment to view this beautiful Oak Bay home.
477-0191 RAY TILLYER 477-1650
The Royal Trust

Bayshore realty ltd.
388-6424 1096 fort st.

OPEN HOUSE FAIRFIELD
SAT. 1:30-4:00
316 ARNOLD AVE.
WALK TO THE PLAZA:
WALK BY THE OCEAN!
ENJOY the colorful well tended gardens of your neighbours.
ENJOY the quiet street in Victoria's choicest living area.
ENJOY the strength of character of this immaculate 2-bedroom home with finished rec. room — possible 3rd bedroom in basement. The vendor has moved. The house is priced to do the same! $56,900. It's open, I'm there, come on by.
Peter M. Robarts
388-6424 383-3742 Res.

OPEN HOUSE
SUN. 1:30-4:00
3181 KINGSLEY ST.
Are 2 bedroom homes just that little bit too small? Try this! Spacious kitchen with garbage disposal. 9.8 x 11.10 sunnyside breakfast room. Separate dining room, a 14x9.6 family room or study. Situated on a large easy care lot that offers garden privacy, fruit trees and even a quiet street. Priced to sell at $63,900. It's open, I'm there, come on by!!
Peter M. Robarts
388-6424 383-3742 Res.

B.C. LAND
AND INSURANCE
AGENCY LTD.

One of a Kind
Custom built with over 3,000 sq. ft. of unsurpassed quality in design and construction. 3 bedrms, dream kitchen with Jet Air range, stereo intercom and loads of cupboards, separate dining rm, sunken living rm with huge fireplace. Spiral staircase down to family rm with pool table and wet bar, TV rm, sewing rm and 2 bedrms. Located on a quiet cul de sac in Colwood with a breathtaking view of Victoria and the Straits. Asking $112,000.

In-Law Suite
Low Down Payment
3 bedrms up and a nearly complete 2-bedrm in-law suite down. Only one year old with a large assumable 1st mtge. Vendor is anxious. Asking $65,000. Down payment negotiable.
Call Don Oakes 478-4334 or B.C. Land 478-5588.

Colonial
Home Near
University
In a beautiful quiet area of well kept homes. This lovely 10-year-old home on a large treed lot offers 3 floors of modern living. Spacious living room with fireplace and built-in bookcase, oak floors on main, dining room leading to sundeck, kitchen with eating area, large windows throughout, comfortable den, 3 bathrooms, 4 extra large bedrooms, laundry room and workshop, 2-car garage, rec. room, optional; potential for in-law suite. $82,900. Open House, Sat. and Sun. afternoon, 1557 Arrow Rd. Brian Etheridge, 477 6710 or 477-1985.

NORTH OAK BAY
OPEN HOUSE
Thurs., Fri., Sat. 2-5
2226 WESSEX CR.
TRADE
Your home in on this large 4 bdrm. house close to Uplands Elementary School and UVic. Ranch-style, beamed living room. Delightfully large, bright, kitchen, separate dining room, two steps down to enormous family rm. Sundeck on upper level off bedroom with stairs to outside. View with HUGH YEREX.
WHYTE & GOWER 592-2407
OAK BAY PROPERTIES LTD.
2227 Oak Bay Avenue

NOT A PENNY TO SPEND
Older well-kept home located near Vic High. Cosy living room, dining area, kitchen, 4-pce. bath, main floor. UP: 3 bedrms, 2-pce. bath. Wall to-wall throughout. OOM heat, double garage. Large level lot. Price, $45,500. To view phone:
C. H. HOLLAND REAL ESTATE
620 VIEW, 386-1616 or 592-9784

BARGAIN
ONLY $45,000
New 3-bedroom home ¾ basement, fireplace, on Highview lot, fully landscaped. 2318 Galena Rd. in Broomhill sub. (Sooke). Call owner at 479-2577 or 478-3256. Open House this Saturday 1-4 p.m.

LANSDOWNE SLOPE—OAK BAY
Owner — 1350 sq. ft. 3-bedroom home, top condition. LR with FP. Lge. DR, family kitchen, laundry rm., 4th BR in base., plus workshop. R-room, storage. Sep. 3-car garage. Privacy lot with patio, garden. Call 592-9079. See 2985 Oakdowne Rd.

OPEN HOUSE
Saturday and Sunday 4 to 7 p.m. by builder, 3991 Arlene Pl. off McKenzie and Carey Rd. 479-9536.

JACK MEARS
OAK BAY REALTY LTD.
Member
Relocation Services Canada
2194 OAK BAY 598-3321

OPEN HOUSE
2062 HAIDEY
SUN. 1:30 to 4:00
Come out Shelly's X Roads and view this delightful 3-bedroom home situated on a large 100x150 garden lot. Trees, fruit, vegetables and flowers to delight anyone. Offering great seclusion. Double carport, three sets of plumbing, room for development down and the kitchen is a delight with lovely ash cupboards galore and good eating area. See this today at $74,900 or view privately by calling: MARKIE MUNN or MARJ NAPPER at 598-3321 anytime. MLS.

A CAREFREE AND
EXCITING RETIREMENT IN A
HOME WITH SUPERB VIEWS!
Gazing over Beacon Hill Park from the 4th floor of the Victoria landmark. S-E corner for early morning sun through the tinted windows. 2 bedrooms (master is huge), 2 deluxe 4-pce. bathrooms, luxurious living room, gourmet kitchen, ensuite laundry room. 1250 sq. ft. in all. Swimming pool, swirlpool, sauna and fully equipped guest suite. Cosy hot water heat included in assessments. There's much more to tell. Let me help you find your way from the responsibilities of your present house into the elegance and easy care of Clarence House. $64,500. Call now: JACK PETRIE at 598-3321.

NEW LISTING
Two possible 4-bedroom home, large living room with fireplace, separate dining room and kitchen. Lower level consists of family room or 2 bedrooms plus laundry and work room. Outside covered patio and garage converted to a games room. Well-cared-for lot. All for the asking price of $59,200. For viewing please contact: BILL MOHR at 598-3321 or 598-6716.

CAMOSUN COLLEGE
VIEW OF OLYMPICS
Spanish style, unusual home situated on a large lot with plenty of seclusion. Beautiful entrance hall with a powder room. Large living room with granite fireplace. Formal dining room. Kitchen with Jen Air stove and built-in oven. Family room with seating area plus garage and sundeck. Games room on lower level plus garden. Master bedroom with fireplace and ensuite. 4 more bedrooms with full bath. This has to be a good buy on today's market at $119,400. For information and to view exclusive contact: BILL MOHR at 598-3321 or 598-6716.

ENGLISH COTTAGE
$55,900
OAK BAY
Delightful newly renovated 2-bedroom, living room with fireplace, dining room, new kitchen cabinets. Lovely garden, walking distance of Village and Rec. Centre. For viewing please contact: BILL MOHR at 598-3321 or 598-6716.

NEAR UPLANDS GOLF COURSE
Delightful 3-bedroom, no basement, located in a quiet area near Uplands. Living room with fireplace — separate dining room — kitchen with eating area — utility and laundry room. Separate storage in garage. Beautiful patio with brick fireplace. Sprinkler system and landscaped garden. Located in an area of fine homes for the asking price of $76,500. Bring in your offer. Call: BILL MOHR 598-3321 or 598-6716.

BROADMEAD
SUPER VIEW OF THE RIDGE
Just completed for the market, main floor consists of sunken living room — parquet flooring on the entrance hall — separate dining room with entrance to deck with superb view — kitchen plus breakfast room including Jen Air stove and chambers built in oven, plus bell cabinets — up the open staircase you will find the master bedroom plus bath with a superb view — on the lower level you have a complete suite very suitable for entertaining and super value at the asking price of $139,000. Be sure and view this beautiful home with: BILL MOHR at 598-3321 or 598-6716.

WESTMONT
REALTY (1977) LTD. 388-4434

LOOK
TO LONSDALE PLACE
A BRAND NEW STREET
OF HOMES
FEATURING:
—Prices from $59,800 to $69,900
—All individually custom-designed
—2 and 3 bedrooms
—thermo pane windows
—approved smoke detectors
—insulation to and exceeding B.C. Hydro specs.
Situated off Blenkinsop just before McKenzie. Open to view 1 p.m. to 8 p.m. daily. For any further information contact:
388-4434 ARNOLD MARR 477-6233

OPEN HOUSE
SAT. & SUN. 2-4:30
1559 FREMONT
(MUST BE SOLD)
Drastic price reduction to $64,900. 1220 sq. ft. on main floor lovely rec. room with fireplace and 4th bedroom down. The lot is 60x145. Only two years old. Drive down Majestic to Edgemont turn left then right onto Fremont.
388-4434 BILL SIDHU 477-5382
388-4434 DAVE TAYLOR 384-2718

3 BEDROOMS
.072 ACRES
Spacious parcel of land with swimming pool, keep your horse and enjoy the space. Close to 2 or 3 lot subdivision in future, on sewer. MLS priced at $82,500.00
388-4434 KEN WRIGHT 598-2183

MUST SELL
ESQUIMALT
Here is a golden opportunity for anyone needing a small home to start or for retirement. 2 bedrooms, full basement with a rec. room and some other development. Very clean inside and out. Fenced yard. Convenient location. Asking $44,000.
388-4434 ELLWOOD NAULT 388-4150

BEAUTIFUL BROADMEAD
Offering for the first time a custom-built English Tudor, 4 large bedrooms with the master bedrooms able to accommodate chesterfield and chairs as well as a kingsized bed (ensuite bath of course). The extra large living room has a huge brick fireplace with built-in wood box and raised hearth. Entertainment sized dining room will handle the largest of suites. Family kitchen with built-ins. Secluded patios all on about ½-acre of lovely treed land. Asking $175,000. Why not call me for an appointment to view and give yourself a treat. MLS.
388-4434 ELLWOOD NAULT 388-4150

TOWN & COUNTRY
Just listed. This nice three-bedroom family home with full basement, located close to Town & Country Shopping Centre. Large corner lot with mature trees.
Asking $51,500
Call Leo Pigeri or Evan Williams
388-4434 ANYTIME

BELIEVE IT!
$39,900 is the full price for this cozy 1-bedroom home located close to Cedar Hill Golf Course with ready access to bus also. The living room is carpeted and a new Franklyn type heater installed to assist the oil furnace if you are energy minded. Modern plumbing, wiring and a good roof are there also. This is perfect for the couple who want the major items already done but who don't mind doing a bit of fixing and painting to complete the job. MLS.
388-4434 JOHN BUNYAN 383-7777

No Down Payment
$255 per month. Two-bedroom plus one-bedroom suite. $47,500. 598-5537.

Victoria Realty LTD
386-3585

OPEN TO VIEW
SAT & SUN.
1:30-4:40
3934 JESSICA PL.
CEDAR HILL AREA
LIKE NEW
$66,500
FEATURING:
—3 bedrooms
—3 bathrooms
—2 fireplaces
—1230 sq. ft.
—Level entry
—UNUSUAL PLAN
—No through street
—EXTRA parking
Victoria Realty Ltd. 386-3585.

OPEN HOUSE
3123 LYNNLARK
SAT. 2-4:30
REDUCED $2,000
DIRECTIONS: Off Sooke Rd. just past Metchosin Rd. The builders say "BRING ME AN OFFER," on this BRAND NEW 3 bedroom, full basement quality home, thermopane windows, electric forced air furnace, spacious kitchen, with lots of CUSTOM CABINETS, FLOOR to CEILING Fireplace, 1½ baths, one roughed in down, attached carport, quiet cul-de-sac. Asking $62,900, but try an offer, Jack Lidstone, 386-3585, 477-9262.

OPEN HOUSE
4582 MONTFORD
Sat. & Sun. 1:30-4
Just completed in a prestige area on a beautiful wooded lot, quality split level home. Easy one step entrance hall, delightful sunken living room with gorgeous floor to ceiling fireplace, family dining rm with enjoyable screened patio. Stunning kitchen with quality Sen cabinets, dishwasher and breakfast nook. Nice family room with 2nd fireplace and sliding doors to another patio, 4 bedrms, master is a real beauty extra large with 3-pce en-suite, 4th can be used as a den or office. Lush wall to wall carpets throughout. Roughed in vacuum system. Double garage. A must to see only $105,000. Ph. Morris Lund, 386-3585.

RANCHER
3-bedroom, 1200 sq. ft., no basement home with new wall-to-wall carpet, good size living room with fireplace, quiet street in low tax area of Colwood, fully fenced, immaculate. All ready to view today. $51,900. MLS. Jack Lidstone, 386-3585, 477-9262.

QUALITY
QUALITY
Four bedrooms on the main floor, enormous living room with rock floor to ceiling fireplace, fully developed ground floor offers rec room including wet bar and fireplace, laundry room, 3-pce bath, extra bedrm, or gym room, double garage with electric door, grand entrance foyer, very desirable area in Gordon Head. $95,000 MLS. Jack Lidstone 386-3585, 477-9262.

FEATURE HOME
DELUXE SUITE
Located in the best part of Colwood and close in Contractors own BEAUTIFUL 3-bedrm home of 1800 sq. ft. with family room, PLUS deluxe IN-LAW SUITE of 1600 sq. ft., with separate entrance that could rent for at least $300 per month. This home is loaded with so many fine extras and quality features, such as thousands of dollars of lovely rock work, heavy insulation, inter-com thruout, built-in vacuum system, and heated 24x26 workshop. MUST BE SEEN to be appreciated. Close to schools and handy to beach. Owner moving up-island terrific value at $92,500. Call Morris Lund, or Grant MacFarlane, 386-3585, anytime.

SOOKE
Immaculate 3-bedroom bungalow, handy location near the Village. Bright living room is carpeted. Big kitchen with appliances. Enclosed carport has ample storage. Level lot has patio and work shed. Asking $44,900. Leo Van Dyk 386-3585.

VIEW ROYAL
Crisp
New Listing
A transfer of this couple to KAMLOOPS now necessitates a quick sale. In lovely condition throughout, featuring a large living room with extra large dining room. Dandy kitchen. Two bedroom. Full basement. Large easy care lot. Priced to sell at $62,500. Call 386-3585 or res. 384-4827. Ask for John or Roma Molyard.

BROWN BROS. on LANSHARD
"People Helping People"

OPEN HOUSE
1900 Richardson
Sat., Sun.
1 to 4 p.m.
$59,900
Re-decorated and priced for quick sale. An excellent 3-bdrm home of 1240 sq. ft., near Foul Bay Rd. Be sure to see and make your offer. Call on:
TED KAY 385-4086

OPEN HOUSE
941 McKenzie

250 HOUSES FOR SALE

the Permanent For Sale

1125 DOUGLAS ST.
382-9191

OPEN SAT. 1:30-4
965 GLENWILLOW.
(OFF GLEN LAKE RD.)
2-year-old, cedar siding and brick, custom built, 2350 sq. ft.!! Legal suite on ground level rented for $200 per mo. Master suite gracious living on 1820 sq. ft. with full basement ready for more developing. 3 bedrooms. $83,500 —. Under replacement cost.
382-9191 IRENE VAN 384-9191

OPEN SAT. 2-4
514 PHELPS AVE.
OFFERS! MUST BE SOLD
All offers will be considered to $57,900. Owner has purchased. Quick possession available. Immaculate 3-bedroom, full basement home in quiet subdivision near school and store. Semi-private back yard. Unique floor plan. 2 baths. Fireplace in LR, W-W, Sep. dining room. Trade your home. PAT DOERKSEN 478-3432 or 382-9191. MLS.

1760 ROCKLAND
OPEN SAT. 1:30-4:30
Immaculate 1450 sq. ft. on the main. 3-BR family home in Victoria's most desired area. Full basement with family room and fireplace plus extra bedroom. Nicely landscaped. Priced at $86,000, with early possession. MLS.
382-9191 BILL SANDERS 479-3394

HAVE WE GOT A DEAL FOR YOU
1115 LOCKLEY ROAD
Near new, handyman special, 3 bedrooms, roughed-in rumpus room in basement, fireplace and large bright living room. Low 50's and low, low, down payment. Exclusive with the BAILLIEs. 382-9191 or 479-4594.

1097 MARCHANT ROAD, BRENTWOOD BAY
OPEN SAT. 1-5 P.M.
Superb 4-bedroom ranch style home on ½ acre, fully serviced lot and 2-car garage. Beamed ceilings and 2 full baths. Reduced to $74,900. Early possession. MLS. View with HAROLD HOMER 382-9191, 388-4771.

HILLCREST AREA
1350 sq. ft. on main floor, 3 bedrooms, 2 bathrooms, excellent sundeck with distant water views. Deluxe family room down with 4th bedroom and rec. room, plus 3-pce. bath. Shake roof. Built in 1972, perfect location on cul-de-sac. $89,000.
SID HASLAM GRAY LAITE
477-1994 Off. 382-9191 656-5267

GORDON HEAD
On quiet cul-de-sac, here's a 3½-year-old home. 3 bedrooms, ensuite plumbing, large rock fireplace and impressive LR. DR. leading to large kitchen. Sundeck with western exposure. Beautiful family or recreation room with bar down. $69,500. MLS.
GRAY LAITE SID HASLAM
656-5267 Off. 382-9191 477-1994

LANGFORD
Deluxe 4-year-old home with 3 beds. up, LR and rock fireplace, large kitchen, fridge and stove, big sundeck. Lower level 1 or 2 bedrooms, LR and rock fireplace, equipped kitchen, rec. or family room, private entrance for perfect in-law suite. Extra parking. All offers presented on $59,900.
SID HASLAM GRAY LAITE
477-1994 Off. 382-9191 656-5267

SEA ISLAND MOUNTAIN VIEWS
High Doncaster setting, executive rancher, 4 BRs., 2½ baths (M. BR. 4-pce. ens.). Bright open views from LR, DR, family-size kitchen with breakfast area and large rec. room. Two F-to-C fireplaces, huge sundecks, double carport, easy-care lot. M.L. $115,000. Must be sold. All offers considered. View with HERB McDANNOLD 382-9191 or 384-6768.
THE PERMANENT TRUST COMPANY

National Trust SINCE 1898

Open Houses

SAT. 2-4 P.M.
1429 BAY STREET
Immaculate and solidly built, this sparkling 2-bedroom home has living room with attractive fireplace, bright kitchen equipped with fridge and stove and 4-pc. bath, pretty garden with fruit trees. W-W carpeting, etc. ML. Asking $43,900.
JUNE HOUGHTON
595-2121 OFF. RES. 477-6185

SAT. 1:30-4:30
1674 BARKSDALE
YOUNG EXECUTIVE
Gracious Tudor style home. LR with old brick FP, 3 plus BRs, sep. dining room, dream kitchen, small family room, rec. room with FP, 2 plus bathrooms. Sunny Gordon Head. $91,500.
MIKE RUSSELL
595-2121 OFF. RES. 388-9729

SAT. & SUN. 1-3
376 FARVIEW
10 years old and located close to Whitties and Esquimalt lagoon beaches and recreational parks. Spacious, bright family home with 4 bedrooms (1 down), 2 baths. Finished rec. room in full high basement. L-shaped living room-dining room with sliding glass doors leading to wrap-around sundeck. All living room is fully carpeted. Priced for quick sale at $59,900.
LARRY LINEHAM
595-2121 OFF. RES. 595-0134

SAT. & SUN. 2-4:30
965 VICTORIA AV.
Don't miss this 4-bedroom, character home in South Oak Bay. Close to schools, bus and store. MLS $68,900. Your hostess:
DOROTHY CAMPBELL
479-7161 OFF. RES. 385-6405

SAT. 2-5 P.M.
1683 Stanhope Pl.
(off Donnelly, off Shelbourne)
5 bedrooms, two baths, large living room with fireplace, wall-to-wall, modern kitchen with built-in dishwasher, range and oven. Rec. room, large sundeck with carport. Nice lot on a quiet, no-through street. Priced at $63,400. M.L. No. 27967.
ROB ANGUS
479-7161 OFF. RES. 383-4288

"It's Different"
OPEN 2-4 SUN.
High on a lot with pleasant treed outlook — yet close to town — an interesting and different three-bedroom home. Living room with attractive open fireplace, kitchen includes fridge, stove and dishwasher! Big master bedroom ensuite. R.I. rumpus area down. It's vacant, move right in. Asking $77,000.
916 Garthland — by the Gorge
388-6691 PETER MASON 477-9318
ROBERTS INVESTMENTS LTD.

NEW 1146 SQ. FT. 3-BEDROOM home, full basement, carport and sundeck, fireplace. Broomhill. 478-1481 or 478-0930.

250 HOUSES FOR SALE

Realtor
Canada Trust
2252 OAK BAY AVE. 595-5131

OPEN HOUSE
615 VANALMAN
SAT. & SUN., 2-4:30
Three bedroom Spanish style home in a quiet neighborhood. Exceptional construction. Large living room with fireplace. Full basement ready for development. Possible low down to qualified purchaser. $64,900.
595-5131 RALPH LEVY 595-3284
595-5131 RUTH STIRLING 385-4223

DON'T BOTHER TO CALL
Unless you have a large family to do justice to this beautiful well-kept residence.
Open House 2:30 to 5 p.m. Saturday
1028 Chamblin (off Oak Bay Ave.)
RUTH or BEN BENNETT
595-5131 592-6257

OPEN HOUSE
2 to 5 SAT.
1466 DALLAS
SUITE 303
Large 10 per cent mortgage — vendor will carry 2nd on this lovely condominium with panoramic ocean and mountain views. Open to offers off $38,500.
RUTH AND BEN BENNETT
595-5131 592-6257

BABY
South Oak Bay. $62,900. 3-bedroom, separate dining room, living room with fireplace, oak floors, brand new furnace, 200 A wiring, FHC basement.
Open House Sat. and Sun.
2-4:30 p.m., 841 Victoria
LORNE DOYLE, 595-5131

OPEN HOUSE
SAT. 2-5
1562 McMORRAN
Gordon Head — 3-bedroom bungalow, living room with fireplace and in-line dining room. Close to children's playground and tennis courts. Ideal for the young family. For prior viewing call BEV HINE, 598-6503 or 595-5131.

OPEN WEEKEND
2-4
2189 McNEILL AVE
OAK BAY
Brand new lovely three bedroom home, walking distance to the village. Living room has antique brick fireplace, master 3-bedroom with ensuite and sliding doors to huge sundeck with south exposure. Large basement area waiting for finishing your touches. Price reduced to $79,500. A must to see.
JOHN and SHIRLEY LAURENSON
388-6553, 595-5131

OAK BAY BORDER
Immaculate 3-bedroom, full basement home on large lot. Lane at rear of property. Only 18 years old. $63,900.
RUTH or BEN BENNETT
595-5131 592-6257

FAIRFIELD
Investment revenue property — 7 units, offers on $95,000.
RUTH or BEN BENNETT
595-5131 592-6257

OAK BAY
FAMILY HOME
Located a minute from the village and sea. 3 bedrooms and den, wall-to-wall fireplace in living room, large kitchen, 1½ baths. Reduced to $80,000. View today with BEV HINE, 598-6503 or 595-5131.

BRENTWOOD SEAVIEWS
Just ten years old, this 3-bedroom full basement home has a commanding view of Brentwood Bay. It's on a secluded half-acre, minutes from schools and the village. Don't forget to ask about the suite division possibilities. Asking $79,900 and open to offers.
595-5131 BRUCE WILKIN 598-5659

the Permanent For Sale

3647 SHELBOURNE 477-0141

OPEN SAT. 1:30-4:30
965 CLARKE ROAD
Delightful 2-BR strata duplex in Brentwood in mint condition. Owners transferred, early poss. Only $49,900. MLS. 477-0141 (24 Hrs.), PADGE ELWELL 477-3988 Res.

SAT. 1:30-4 P.M. OPEN
3036 GLEN LAKE RD.
As new Tudor type str. duplex, charming home, 3 BRs., 1½ baths, full bsmt. View of the lake.
ELSIE O'BRIEN
477-0141 477-5470

NEWLY PLANNED SETTING
PRIVATE CLUB AND POOL
3-BR, 3-level townhouse, 1½ baths. Sundeck off LR and Lge. patio off rumpus rm. Offers to $50,000.
MARGE SHORE
477-0141 388-6349

THE PERMANENT TRUST COMPANY

Cedric Steele Realty Ltd.
388-6258

OPEN
SAT. 1:30-4 p.m
608-610 Davida Pic. 2 family — 2 meters, heated swimming pool. Lovely 3-Bdr. home. Hardwood floors. Large furnished suite down rented at $310.
B. MacDougall
388-6258 384-8075 Pgr. 343

Do Not Enter
This fantastic home unless you are prepared to fall in love with warmth and grace of the living room, the rustic charm of the family room, the restful comfort of the bedrooms, and the magic of the bright roomy kitchen.
Located in one of the best residential areas of Victoria and priced to sell at $60,900.
477-0191 RAY TILLYER 477-1650

OPEN HOUSE
Sat. 1:30-4:00
54 Wellington
Be sure to see the inside of this large family home. Located in Fairfield near the sea. $63,500. MLS.
477-3095 MRS. WEBB 385-2481
Swinerton's Realty World

COLWOOD
Like new, 2-year-old, 3-bedroom home, wall-to-wall, with full basement, in quiet cul de sac, close to school and shopping. Asking $59,800. 720 Hesslip Place. 478-7478.

250 HOUSES FOR SALE

BLOCK BROS.

OPEN HOUSE
OPEN HOUSE
OPEN HOUSE

OPEN HOUSE
SAT. and SUN
2 to 4
LOT 2 CAVALLIN CT.
A new split level home in a new sub-division off Feltham Rd. and across from Lambrick Park church. This 3 bedroom home of exceptional quality features twin seal windows, 3 bathrooms, quality carpets, finished family room and two car garage set on an easy care lot. Excellent value at $77,900.
Huntley Wright Les Adair-Williams
477-0897 477-1841 383-9950

2373 FRENCH ROAD
SAT. 2 to 4:30
Better than average 3 bedroom home in Sooke, brick fireplace cedar siding, offers some view. Only $49,900. Call:
477-1841 Rene Bourdin 656-6220

TEN MILE POINT
2998 SEAVIEW
OPEN 2 to 4 SAT.
An 8 roomed bungalow surrounded by an easy care beautifully treed garden, that offers complete seclusion. Large living room has a fireplace the separate dining room has built-in corner wall cupboards with leaded-light glass doors. 2 bedrooms are on the main floor and 2 bedrooms and a 20x12 recreation room in the basement. Spacious kitchen with laundry room leading off. Large sundeck overlooks the back garden of this excellently maintained home. Offered at $77,500.
Shelagh Hall 477-1841 Ted Walford
592-2723 598-1420

ROCKLAND TUDOR
1523 SHASTA PLACE. Open 2 to 4 Sat. Delightful, custom built 4 bedroom, full basement home, built in 1971. Enjoy the charm of the traditional Tudor without the worry of expensive maintenance. On prestigious cul-de sac off St. Charles. Offered at $137,000.
Bill Remple 477-1841 Ted Walford
638-5794 598-1420

ROCKLAND
1561 DESPARD
OPEN SAT
11:00 a.m. to 1:00
Unique and exciting in both architectural concept and setting. Situated on one third of an acre and on a quiet, beautifully tree-lined avenue of exclusive properties. 38' drawing room and dining room, den or study, and an impressive family room adjoining the spacious breakfast room. 2nd floor lounge-cum-cocktail area, with 3 bedrooms, master with full ensuite and floor to ceiling brick fireplace.
598-1420 Ted Walford 477-1841
Residence Office

SOUTH OAK BAY
4 BEDROOMS
PRIVACY
2324 McNEILL AVE.
Open House Sat. 2 to 4 and Sun. 2 to 4. Good seclusion in back garden. Living room with mantled fireplace, large separate dining room. The four bedrooms are upstairs. Reception Hall. Offered at $62,000
Office Ted Walford Residence
477-1841 598-1420

10474 RESTHAVEN DR.
SIDNEY
SAT. and SUN 2 to 5
A waterview and a park at the rear make this 3 bedroom, spacious ten year old home a must to see. It's been recently decorated, and the basement area features attractive rec. room and finished laundry room. As well as a 2 pce. bath. Close to transportaation, schools and swhopping.
656-6220 Rene Bourdin 477-1841

WATERFRONT
OPEN 2 to 4 SAT
3050 ADMIRALS RD. Let is 12,000 sq. ft. and contains both fruit and fir trees. The home has character. There are two bedrooms on the main and a studio up. Magnificent view. Offers on $79,500.
main and a studio up. Magnificent views. Offers on $79,500.
Ron Kerfoot 477-1841 Bill Remple
652-2594 658-5794

340 FARVIEW RD.
SATURDAY 1:30-4:00. A delightful home in a pretty cul-de-sac with superbly finished rec room, sewing room and big BR in bmst as well as 3 BR up. Bathroom panic does not exist as there are two four-piece and one two-piece Rock fireplace, huge sundeck. Better than new at $68,500.
478-5561 FRED CRAIG 642-5886

3382 ALOHA
SATURDAY 1:30-4:00. Feast your eyes on the spectacular city and ocean views from the large 22x17 living room and 30 ft. rec. room. The splendor of the massive beamed ceilings is matched only by the Jandscaping. Over 3000 bulbs have been planted and do try the wishing well. The warmth of solid 4 inch thick cedar construction (panabode design) is yours for only $59,900. P.S. It's just 3 blocks to the beach in Colwood.
478-5561 MIKE MYERS 478-6349
388-6275 pager 799

6421 CHILCO
SATURDAY 1:00-4:30. This desirable property was for sale by owner at $140,000, now it is offered at $125,000. Waterfront country estate. The architect designed, custom built home is finished in stained cedar. Lots of extras including dome over kitchen, indirect lighting, sliding door between carpeted kitchen and high lofted living room. Natural cedar sundeck. 25,000 gallon swimming pool with tile and concrete decking. Property is tucked away on 1.2 acres secluded waterfront yet only minutes from shopping centres. If you are unable to attend our Open HOuse, please phone for an appointment for a private viewing.
478-5561 JOHN ROBINSON 478-7041

"IN SIDNEY"
OPEN HOUSE
12 noon-1:30. 10010 SIDDAL AVE. 4 bdrms, an extremely well kept older home on a nice lot with separate garage. A no bsmnt home at $47,000.
2-4 p.m. 10292 GODFREY PL. 3 bdrms, 4 years old, full high bsmnt with family rm and 2 pce. bath. Gorgeous hardwood floors throughout, separate dining rm., brick fireplace, sundeck plus a very quiet street, great for kids. $57,000.
386-3231 Bob Hahn 595-6340-595-1642

OPEN SAT. 1-4:30
764 SEVEN OAKS RD
Super deluxe side by side strata-title duplex unit on cul-de-sac. Master bdrm with superb 3 pce. ensuite. Full high bsmnt. Separate D.R. This is unique. Make your offer on $58,900.
386-3231 Frank Oliver 383-6904

3153 QUADRA
SAT. 2-4
Don't just drive by this one, you will be more than pleased with the quality and perfect condition of this stucco home. 2 bdrms on the main and one plus sewing rm up. At last an entertainment size dining rm which can be completely closed off (14x12). Larger than-average back garden, sundeck. Husband has left, wife would like to follow. $59,500.
386-3231 Marg Price 477-1941
Ethel Harvey 479-4233
388-6275 pager 461

OPEN HOUS.
3966 WOLSEY PL.
TEN MILE POINT, SAT. 2-4. Follow arrows off Tudor Rd. Stunning 4 bdrm home with 3 bath. REALISTICALLY OFFERED AT $105,000.
386-3231 Olive L. Martin 479-8913

250 HOUSES FOR SALE

BLOCK BROS.

1800 BLANSHARD ST.
"ANY OFFERS"
OPEN SAT.
Evening 6:30-8. 2160 Newton St. Oak Bay. "Will be considered" on this 3 bdrm immaculate full bsmnt home with W.W. carpets, dining rm, fireplace in large living rm, 4th bdrm and rec. down with drive in garage plus room for extra parking. On a gorgeous lot. In the 60's.
386-3231 Bob Hahn 595-6340-595-1642

VIEW ACREAGE
1). 3-5 acre lots nicely treed, nice views of Brentwood Bay and distant hills. All lots have proven wells, good water and only 20 minutes downtown. $59,000 to $63,500.
2). Ardmore area, a lovely 3 bedroom, full basement home on .93 acre. Too many features to describe. Just call and let me show you a good home at only $89,900.
477-1841 Rene Bourdin 656-6220

LANGFORD — EXCELLENT INCOME PROPERTIES
Two side-by-side duplexes consisting of 3 upstairs bedrooms with oak floors. Pleasant living room has w-w. Bright kitchen with dining area. 13x7 laundry room. 14 pce. bathroom on 2nd floor. 2 pce. bathroom on main. Electric heat. Situated close to schools and shops. These units offer an extremely good investment opportunity. Each duplex is priced at $69,000. MLS.
Ted Walford 477-1841 Sehlagh Hall
598-1420 592-2723

QUIET—OAKLANDS AREA COTTAGE
An attractive, bright and spacious 3 bedroomed cottage. Pleasant living room has door leading onto veranda over-looking a nicely landscaped garden. A glass panelled door separates the living room from the front hallway and two of the bedrooms. A large dining area extends from the galley kitchen. 4 pce. bathroom. The property has been completely updated, copper plumbing, 100 amp. electric service etc. Separate garage. This home is situated off a quiet street of well maintained homes. Close to all amenities. MLS. Offered at $48,500.
Shelagh Hall 477-1841 Ted Walford
592-2723 598-1420

GORDON HEAD
REDUCED TO $63,900
Good family home, only 2 years old, if you'd like 3 bedrooms, 3 baths, a large kitchen with eating area and loads of cabinets, give me a call. The huge rec room is ready for your "house-warming" party and there's an extra parking pad for rec vehicles or guests. (Ask about our Trade Plan).
477-1841 Valerie Stretch 477-6770

UNIVERSITY
Priced at only $49,900. This two BR home is on a nice long lot. Good for a gardener. PLease call me to view.
477-1841 BOB ARNOT 477-5502
pager 317 384-8075

LANGFORD
Close to Langford Shopping Centre and Schools. This 3 BR Bungalow is situated on a good-sized lot, with future development possible. Good access to main roads. Good starter or an eye for the future. Offered at $46,900.
477-1841 BOB ARNOT 477-5502
pager 317 384-8075

OAK BAY
Quiet, Dead End Street. Real close to Village shops. Newly decorated but still more possibilities for improvement. Lovely home and very liveable. Call me anytime to see through. Offered at $54,900.
477-1841 BOB ARNOTT 477-5502
pager 317 384-8075

GORDON HEAD
New home designed by Architect, built by quality builder. All modern features including wall-to-wall carpet. Sundeck, Carport, Shake Roof. Nice lower area to finish off to your own taste. Priced at only $72,500. Call me, I would be pleased to show you through.
477-1841 BOB ARNOTT 477-5502
pager 317 384-8075

SECLUSION
Beautiful 4 bedroom home with family room. Located on 1 acre of seclusion in Metchosin — city water supply. Here you have everything: — privacy, quality workmanship, spacious rooms, three bathrooms, nicely landscaped with built in barbeque on patio, attractive setting. Just meant for the discerning purchaser who appreciates quality. Priced to sell quick at $89,500.
478-5561 JOHN ROBINSON 478-7041

REDUCED TO $48,000
This really attractive 3 bedroom home is located in the popular Gordon Head area. It is a real pleasure to show. Comfortable LR with hardwood floors. Bright cheerful kitchen and dining area. Drive in garage. Fully fenced back garden with four fruit trees. ONly one block from good bus route and two blocks from school. This is probably the best buy in Gordon Head. Call now for an appointment to view.
478-5561 JOHN ROBINSON 478-7041

TRADES CONSIDERED
Have a serious look at this brand new 3 BR home. If it suits your needs consider trading your present home. Featuring large bright kitchen with top of the line Citation cabinets, forced electric air heat, huge sundeck, well treed with trout stream. ONly $66,900.
478-5561 MIKE MYERS 478-6349
388-6275 pager 799

HOUSE-BARN-2 ACRES
Nice land, fenced suitable for horses. Large barn, 4 stalls plus garage area and hayloft. House offers 3 BR'S on-main plus 2 down. Almost complete on 2 levels — 1200 sq. ft. each level. Sooke area. $72,900. New MLS. Call Gail Jenkins
478-5561 ORANGE BIRD 478-6458

3 BEDROOM TOWNHOUSE
Only 4 units in this complex. Quiet Colwood dead end street. Secluded yard with double balconys. Only $25 monthly maintenance fee. Vendor has moved — Immediate possession. Offers on list price of $47,000.
478-5561 MERVE COULTER
478-3795

$42,500
2 BR's, garage, storage shed, large lot, ideal starter home. Glen Lake area.

$48,900
Yes there's 3 BR's, a nice fireplace and a full bsmt. in Langford.

$55,900
3 BR, full bsmt. nicer than new Colwood home. Owner transferred try your offer.
478-5561 Norma Saunders 478-9182
478-5561 BILL LEWIS 478-5818

SERENITY
Here's where discriminating people live surrounded by beauty and with their investment protected. See this distinguished 5 bdrm. home wiht its gracious living room and spacious rooms. $109,000.
386-3231 Jean Matheson 595-7665

"DON'T WASTE A MOMENT"
Drastically reduced to $75,900. 1719 sq. ft. living area, built in 76 with large living rm, dining rm. The kitchen, a housewifes dream, wrap around sundeck, 4 pce. ensuite plus 4 pce. bath on the main. A full high bsmnt ready for development. A shake roof, aluminum siding, theremopane windows and in central Saanich.
386-3231 Bob Hahn 595-1642-595-6340

S. J. WILLIS
and TOPAZ PARK
25 years old, stucco exterior 4 bdrms house with 1 bdrm in-law fenced lot, well landscaped. spacious kitchen and dining rm., Attractive big fireplace presently rented. $475 p.m. owner will install new rug in living area. Good size well landscaped lot asking only $53,900.
386-3231 Keher Dhamrait 477-5675

250 HOUSES FOR SALE

BLOCK BROS.

ROOM TO ROAM
6.9 acres bordering Beaver Lake park with 2 bdrm house. Midway between Pat Bay Hwy and W. Saanich Rd. Frontage on Beaver Lake and Beaverdale Rds., near riding circle, two miles to school, shopping, etc. Vendor anxious, asking $109,000.
386-3231 D. R. Nelson 478-1847

JAMES BAY
REDUCED TO $52,500
Enjoy a stroll on the waterfront. This family home has 2 bdrms up, large liv room with F.P., kitchen with nook and is just 2 short blks to Dallas Rd. Bsmnt has suite with sep enarance. 2 stoves and fridges inc. Close to bus, schools and shopping.
386-3231 D. R. Nelson 478-1847

FAMILY WANTED
Raising a family? Well then, hear this! 3 brm in the upstairs area, plus a lrge family rm (24x12). Separate dining rm for all the family and friends. Space for everyone to help in the kitchen with lots of built-ins, plus Crestwood cupboards. A few things a handyman husband will want to do. You will not ask for a better location. $61,500.
386-3231 Ethel Harvey 479-4233
Marg Price 477-1941
388-6275 pager 461

LARGER RANCHER
Spacious 4 bedrm rancher with extensively modernized kitchen and L.R. featuring tiled F.P. Many attractive features, inc. separate shower and attractive large yard. An ideal home for the larger family. Must be inspected inside for full appreciation. Asking $74,900.
386-3231 Joe Maday 477-8746

OLYMPIC VIEW
A well built and maintained 3 bdrm home in a quiet and convenient location. Large rec. room and R.I. plumbing down with a view of the Olympic mountains from the large high lot. Try your offer on $63,500.
386-3231 Joe Maday 477-8746

$42,900
Renovated 2 bdrm full bsmnt home on a large level lot with fruit trees. No repairs needed, just move in. Good carport.
386-3231 Joe Maday 477-8746

GORGE AREA
3 bdrm full bsmnt home with very large bright kitchen and E.A. L.R. has firepalce and pleasant view. Fenced yard and detached garage. $47,900.
386-3231 Joe Maday 477-8746

POSTCARD VIEW
From this attractive well built home minutes from the city. Large family kitchen, living, dining and rec rooms. Elegance throughout, empty and ready to move into. On a large lot with country and sea view for only $89,900.
656-5584 Ted Phillips 656-5339

PRICE REDUCTION
Vendor transferred and request quick sale on their 4 bdrm split level in Brentwood. Close to shopping centre on dead-end road on a large lot. Now only $60,000.
656-5584 Ted Phillips 656-5337

BRENTWOOD
Large kitchen, separate D.R. and fine quality throughout this 4 bdrm home. Three level plus bsmt. Beautiful sweeping views. $89,500.
656-5584 Ben Richardson 656-6958
Ted Phillips 656-5337

JACK MEARS OAK BAY REALTY LTD.
Member
Relocation Services Canada
2194 OAK BAY 598-3321

OPEN HOUSE
1901 Davie
Sat. 2 to 4:30
Drop by and see this 2 bedroom home in a good area close to Jubilee Hospital and shopping. Pleasant living room with fireplace, large kitchen with eating area and full high basement with rec room and second bathroom. Potential gardeners delight with greenhouse, vegetable garden and separate garage in back yard. Price $56,900. Prior viewing with: CAROL THOMPSON at 598-2282 or 598-3321.

OPEN HOUSE
Sat. 2 to 4
324 Island Hwy
$44,900
New View Royal listing. A real nice two-bedroomed home on a lovely large lot well secluded from the road. New roof, gutters and hot water tank. Utility in basement. Perfect as a starter or for a retired couple. For prior viewing call: BARBARA BOLLI at 595-0688 or 598-3321.

OPEN HOUSE
Sat. 1:30 to 4
460 Obed
Two bedroom bungalow in the popular Gorge area, fireplace and wall to wall in the cosy living room. Large kitchen, eating area, sliding glass doors to sundeck and drive-in garage. Close to schools, shops and on transportation, ideal retirement. Reduced to $43,900 and can be viewed privately by calling: MARKIE MUNN or MARJ NAPPER at 592-3321 anytime, M.L.S.

OPEN HOUSE
4374 Torquay
Sat. 1:30 to 4:30
Want to hit the jackpot? Come and see this fantastic home fully carpeted and so easy to keep. Three bedrooms on main plus one down, as well as family room with rock fireplace. The kitchen is a house wife's dream with eating area and built in dishwasher. Sundeck, fenced backyard — you name it and we have it. To view call: MARJ NAPPER or MARKIE MUNN at 598-3321.

OPEN HOUSE
SAT. & SUN. 2-4
ONLY 3 LEFT
BUCKINGHAM PL.
(Off Arbordale, upper Shelbourne, left 1 block before Kenmore.)
All are Hucker Built, featuring 3 bdrms, (mstr. ensuite), two with 2 fireplaces, lots of room for further development. Very well priced at $64,900 to $67,900. For prior viewing call J. C. Baxter or John Barton 386-7545 Island Homes Ltd.

OPEN HOME
2560 JEANINE
(OFF SELWYN)
Sparkling new 3 bedroom home. Features finished rec. room with patio off. Living room with stone fireplace and panelled wall. Private courtyard off master bedroom. Sundeck. 1½ baths. High rocky lot. Asking $69,900. MLS.
BILL McCARTER 592-3970, or
HENDERSON REALTY LTD.
385-9741.

250 HOUSES FOR SALE

FOR SALE
Royal Trust
477-0191
384-8001

OPEN HOUSES
880 JASMINE ST.
SAT. % SUN. 1:30-4:00 P.M.
A superb new listing. This 3 bedroom home is going to sell fast. On a quiet street in a good area. Attractive, clean, no-step bunaglow boasts an excellent lot with fruit trees. Phone me, or better still come see for yourself.
477-0191 DAN NASH 477-2078

4264 METCHOSIN RD.
SAT. 1:30-4:00 P.M.
CUTE, COMFY AND CHEAP!
Newly decorated 2 bedroom home on junior ½ acre in country setting — close to golf, schools and beach. Log burning fireplace in living room — nice bright kitchen. Your curiosity might tell you to look — your common sense will tell you to BUY! ONLY $48,500.
477-0191 KNUD SCHWER 478-8203

1216 PEARCE CRESCENT
(off Blenkinsop)
SAT. 1:30-4:00 P.M.
Delightful rural setting and still in the 4½ mile circle! 4 bedrooms (1 down). Large rec room, separate dining room. 70x120' lot with easy take over 10% mortgage. Quick possession as owner is returning east. Try your best at $55,700. MLS.
477-0191 Murray Rothschild 477-9393
477-0191 Dale Young 112-743-5119

3020 LANSDOWNE
SAT. 1:30-4:30 P.M.
UPLANDS
A lovely, spacious full basement rancher of 3 or 5 bedrooms and 4 bathrooms, 18x38' heated swimming pool with cabana, panelled rec room and more. This is the perfect entertainment home in any season. Beautiful ¼ acre lot close to Beach Drive. Asking $128,900.
477-0191 Sharon Mooney 477-4197

1740 FELTHAM
SAT. 1:30-4:30 P.M.
FORCED SALE
Circumstances force the sale of this beautiful prestige home, handy to all schools, shops, bus and the Gordon Head rec. centre. A stately, traditional, 2 storey colonial of over 3600 sq. ft. including 4 bedrooms, 4 baths, study, rec room and games room.
— Replacement cost approx $110,000.
—Realistically offered at just $92,900
—Now slashed to $84,900
—Do yourself a favor and see this home today!
477-0191 Steve Mooney 477-4197

2171 ALLENBY
SAT. 2:00-4:00 P.M.
—Ideal family home
—3 bedrooms
—Separate dining room
—Den off the large kitchen
—Full high basement with 3 pce bath and finished rec room
Lovely landscaped lot backs onto Carnarvon Park. Come and see the pluses
477-0191 Bernelda Taylor 382-9485

2947 LAKEHURST
(turn off Island Highway at Goldstream and follow arrows)
SAT. 2:00-4:00 P.M.
OPEN DUPLEX
NEW STRATA
3 bedrooms, 2 baths, utility off kitchen, carport and workshop area. Large country lot. 1 block from school. Try $ per cent down. Both sides available, but hurry.
477-0191 Jack Waldron 477-9636

10370 BOWERBANK
SIDNEY
SAT. 1:30-4:00 P.M.
Your first (and probably only) opportunity to view this immaculate 4 bedroom (1 down) on a large 70'x120' lot. Listed at $59,900. MLS 27601.
477-0191 Murray Rothschild 477-9393
477-0191 Dale Young 112-743-5119

4416 COLUMBIA ST.
(Gordon Head)
SAT. AND SUN. 1:30-4:30 P.M.
MEDITERRANEAN VILLA
Bright and airy 4 level split. 3 bedrooms, plus den. Character living room with vaulted ceiling and brick fireplace. 1368 sq. ft. of finished living area. Lots of room for further development.
LYNN & BILL KAPTEYN
477-0191 652-1242

576 LEASIDE AVE.
SAT. 1:30-4 P.M.
3 bedroom custom built split level. 75'x120' lot. Close to elementary school. Asking only $52,500. For prior appointment to view this exclusive listing, please call now.
477-0191 JACK MOEN 658-5448

SAT. 1:30-4 P.M.
1814 SAN LORENZO
Quiet cul-de-sac in Gordon Head. Spacious 3 Bedrooms (master ensuite), full finished basement with rec room, fireplace and 2 pce. bath. Asking $69,900. MLS.
JESSIE McGRATH
384-8001 or 479-3982

SAT. AND SUN. 2-4 P.M.
960 CAROLWOOD
A buy at $106,000
Unique floor plan in this stately 4 bdrm home on a superb lot backing onto a park. Upper level with liv rm, kit, family rm, sep. din rm and master bdrm. Lower level for the children with 3 bdrms, rec rm, bath and utility. 2 fireplaces.
MERYLE or CHES HAYS 384-8001
or 658-5663.

SUN. 2-4 P.M.
1908 HIGH PARK
Attractive 4 yr old bi-level family home on a quet street, off Hillcrest in Gordon Head, close to all school levels. Dandy kit. with eating area, separate DR, rock fireplace in LR. 3 Bdrms up and 1 in lower level. Excellent development down. Owner transferred. Make an offer on $84,900 MLS 27715.
CHES or MERYLE HAYS 384-8001
or 658-5663.

SAT. 1:30-4 P.M.
1033 MONTEREY AVE.
Truly a character home with original dark woodwork and beamed ceiling in LR and formal DR. Cabinet galley kitchen with 3 appliances. Sep family room. Den and staircase entrance to 4 BRS and bath. In-law suite or extra family accomodation in full high basement. Asking $79,900. HAZEL CAMPBELL 384-8001 or 592-0632.

SAT. AND SUN. 1:30-4:30 P.M.
3449 PLYMOUTH
Super family home, large LR and dining, 4 BR, 2 baths, family room and rec room. Beautifully maintained in excellent area. Come see. Worth $99,500.
GERRY DAVIS 384-8001 or
592-6961.

SUN. 1:30-4 P.M.
510 GOLDSTREAM RD.
Watch the Golfers at play from a nice large sundeck across the road. Only 7 yrs old this home features over 2100 sq. ft. of living accommodation. Large living room with fireplace and in-line dining area. Four good sized bedrooms. 2 washrooms, family room with bar leading to pool room and finished basement. Well stocked and neat garden. Close to all amenities. Offer in the mid 60's. View with DEREK WICK 384-8001 or Res. 595-2062.

GORGE WEST
2883 PARKVIEW
OPEN SAT. 1:30-4 P.M.
Probably the home most likely to sell TODAY. Sparkling white siding bungalow with super landscaping and gardens. 2 Brms, bright kitchen, sep. dining and d-in garage. Should go today at $55,000. RAY SMITH 384-8001 or 479-7777.

250 HOUSES FOR SALE

FOR SALE
Royal Trust
477-0191
384-8001

SAT. 1:30-4 P.M.
16-4391 TORQUAY DRIVE
Townhouse designed for the active family. 3 Bdrm, 1½ baths, kitchen with all appliances. LR has FP. Downstairs partially finished rec room with outside patio. Plus a workshop. Good value at $58,500. Come by on Sat. or call anytime to view with
LIZ GILLIES 384-8001 or 592-7170.

SUN. 1:30-4 P.M.
1663 BISLEY PLACE
Drop by and view this exceptional 3 bdrm home in Gordon Head. Raised hearth slate FP in LR. 1½ baths, spacious sundeck and a rec room built for entertaining with its built-in bar and brick FP, make this a most desirable home. Priced at $68,000.
LIZ GILLIES 384-8001 or Res. 592-7170.

SPACE TO EXPAND
3 level split in prime Gordon Head location. 3 bedrooms plus den and sewing room or 4th and 5th bedrooms. Attached drive-in garage with workshop in the rear. Playroom, laundry area and oodles of storage space. All this well constructed living space on a large lot for only $68,900.
LYNN and BILL KAPTEYN
477-0191 652-1242

CONVENIENCE SPECIAL
Close to shopping centres, schools and playround. Bright home with southern exposure on quiet cul-de-sac. 3 bedrooms, plus finished office-den in lower level. Wrap-around sundeck with country views. Space for future development of 3rd bath, family room, hobby centre. Priced to sell at $63,500.
LYNN and BILL KAPTEYN
477-0191 652-1242

DON'T PAY RENT! COLLECT RENT!
Take your choice, either live in the 12'x53' air-conditioned mobile home with expanded living room or the neat 2 bedroom cottage complete with Hestilator fireplace and rent the other one, (on separate meters). Need a large double garage with workshop suitable for cabinet making? This property has that too. All this situated on a good, totally fenced lot in the heart of Colwood at the extremely low asking price of $49,900.
477-0191 RAY TILLYER 477-1650

½ ACRE
BLENKINSOP
$69,000
First time on the market, well built, 3 bedrooms, separate dining room, living room with fireplace, kitchen with nook. Full basement and sundeck. Beautiful park-like setting with seclusion at the rear, with fruit trees, shrubs and lawn. Loads of parking plus drive-in garage at the back of the house. Near Cedar Hill and convenient to good schools and shopping.
JACK and JACKIE WALDRON
477-0191 477-9636

GREENLANDS
$79,900
Ranch style genuine post and beam charmer on a lovely treed lot. Over 1405 sq. ft. of comfortable convenient living. 2 bedrooms, rosewood panelled den, yellow cedar cabinets in deluxe kitchen, skylight, first quality carpeting, floor to ceiling fireplace. Absolute seclusion with a beautiful wooded area to walk the dog or for just a stroll. If you are tired of the run of the mill, like something a little different, and location is important, give us a call.
JACK and JACKIE WALDRON
477-0191 477-9636

CUTE AS THEY COME! STARTER OR RETIRE-STARTER OR RETIREMENT IN SIDNEY
Ideal for the smaller family, this 2-bedroom, 900 sq. ft. bungalow on Oakville offers 18½'x12' living room with delightful acorn fireplace. All new wall-to-wall carpeting, and extra large garage with workshop area. $46,800. MLS 27429.
MURRAY

250 HOUSES FOR SALE

National Trust
SINCE 1898

$45,900
ESQUIMALT — Unobstructed view of Gorge Vale Golf Course. 3 bedrooms, part basement with workshop and drive-in garage. Hill, treed yard that backs on to convenient alley. This is a good area for raising children, I know, that's the area where I grew up.
LARRY LINEHAM
595-2121 OFF. RES. 595-0134

HANDY TO SEARS
Convenient also to schools, parks and recreation facilities. An absolutely immaculate 3-bdrm home, built in the mid-fifties to N.H.A. specifications and pampered by its original owners ever since. Exceptional care and attention is indicated by the rich w.w. carpeting over the original hardwood floors, updated kitchen and bathroom, carpeted, developed basement with 4th bdrm, rec room, laundry area and workbench, large sundeck, level lot, drive-in garage. ML. Asking $57,900. To view Call:
STAN JAMES
595-2121 OFF. RES. 592-3740

NO BACK YARD
The only landscaping to cope with is a "postage stamp" front lawn (house nestles amongst the rock). Quiet cul-de-sac with terrific sweeping country views. Few minutes from city hall, 2 bdrms. Living room with raised hearth used brick fireplace. Country sized kitchen — new floor coverings. Full high basement with semi-finished play room. Offered at $49,500. Offers invited.
MIKE RUSSELL
595-2121 OFF. RES. 388-9729

ROCKLAND AVE. CONDOMINIUM
Between Cook and Vancouver Streets. Just a few minutes to city centre, southern exposure. Absolutely no steps plus the added feature that games room, whirlpool, hobby room and laundry facilities are all on same floor. NO STEPS. See this now at just $35,000. Offers invited.
MIKE RUSSELL
595-2121 OFF. RES. 388-9729

PROSPECT LAKE
124 GOWARD ROAD
$119,500
All the conveniences of the city in a country setting. Over 2800 sq. ft. of spacious living area. Situated on a high ¾ acre lake view lot. Featuring sunken living room, full size dining room, large, bright kitchen, sliding glass door to secluded patio. Four bedrooms and three baths. A must see, rumpus room with brick arches and fireplace, separate bar area. MLS 25796 To view call:
DES DESJARDINS
479-7161 ANYTIME
EVNGS. 385-8925

$57,900
That's all folks for this 5-bedroom (3 up, 2 down) home located on .53 of an acre. 3 pce ensuite, fireplace, large kitchen, laundry, workshop and rec. room. Lot is partially fenced for privacy. Drive by 2330 Sooke Rd. then Call:
DAVE McFARLAND
479-7161 OFF. RES. 658-5927

ESQUIMALT
Modern 3-bedroom home on quiet cul-de-sac, professionally developed 2 bedroom in-law suite. This home offers exceptional value and must be seen to appreciate the excellent accomodation. MLS. $69,000.
DOROTHY CAMPBELL
479-7161 OFF. RES. 385-6405

COLWOOD
346 Benhomer — An Immaculate 8-yr.-old — 3 bedroom full basement home. H.W. floors with W-W over — 1200 sq. ft. main floor, large kitchen with E.A. plus sep. dining room, white quartz stone fireplace, shake roof — carport — close to schools and shops — Priced to sell at $64,900 — for further details please call:
R. W. RHODES 479-9241
JOT HOME 592-2130
OFFICE 479-7161

GORGE AREA
Perfect starter or retirement — 2 bedrooms, living room with H.W. maple floors — fireplace — kitchen has been recently renovated. Attached garage — Asking $48,900. Try $2500 down.
JOT HOME 592-2130
RICHARD RHODES 479-9241
OFFICE 479-7161

IN-LAW SUITE
Classic one of a kind custom built in 1949. 2846 Inlet Ave. 2 fireplaces (one is a rock heatilator), 2 baths, country style kitchen, a large gardener's paradise lot, attached garage — Asking $62,900. For further details phone:
RICHARD RHODES 479-9241
JOT HOME 592-2130
OFFICE 479-7161

TRY $2450 DOWN
Almost brand new unique 2-bedroom home. Fireplace, carport, large lot in a quiet area — $49,900. Phone:
R. W. RHODES 479-9241
JOT HOME 592-2130
OFFICE 479-7161

GORGE-TILLICUM
This 3-bedroom family home is unbelievable in its cleanliness and impeccable condition. Located in the Popular Gorge area it is convenient to shopping, schools, transportation, parks and recreational facilities. A spotless ¾ basement, small sundeck and deep lot are added benefits obtained with this immaculate property selling for $45,500. To view call:
STAN JAMES
595-2121 OFF. 592-3740 RES.

BEAVER LAKE
Immaculate 4-bedroom house with full developed basement, complete with rec. room on a one-third-acre treed lot which backs on to Beaver Lake park. New on the market, asking $74,900. Call:
LARRY LINEHAM
595-2121 OFF. RES. 595-0134

DUPLEX?
Not quite but a lovely 4-bedroom home, spacious and immaculate plus a nicely designed addition at the rear of the street containing a 2-bedroom inlaw suite completely separate with its own entrance. Located in the lovely Tattersal-Maplewood area. Asking $73,900. MLS.
JUNE HOUGHTON
595-2121 OFF. RES. 477-6185

743 CLAREMONT AVE.
COUNTRY SECLUSION—CITY CONVENIENCE
Older 2 BR plus Den home is situated perfectly on 1.16 acres for peace and privacy. Every window takes full advantage of the exquisite natural beauty of valleys, shrubs and trees, including the huge floor-to-ceiling LR window which overlooks the professionally landscaped garden and forests beyond. Large Kitchen, 3-pce. bath, in-line DR, furnace-storage room complete the cosy yet spacious home. Excellent area for gardening. Small workshop-storage shed. Take advantage of the unique circumstances forcing this sale at $66,900. Opportunities like this are few and far between.
H. HEGEN REALTY LTD.
OFF. 592-2131 RES. 659-8403
MARY LOU LORENZEN

BY OWNER, LOVELY 3-BEDROOM kitchen with built-in dishwasher, separate dining room, living room with arch-type fireplace, full basement, with 15x35 family room with bar. Close to schools and shopping. Try your lot or property as down payment, $62,900. West Burnside. 477-5424.

SACRIFICE PRICE — $57,000. Goldstream subdivision, three-year-old, three to four-bedroom, three sets plumbing, basement partially finished with games room, bedroom and laundry. Must sell by end of month. 478-4216 after 7 p.m.

2-BEDROOM, OLDER HOME. Fireplace, no basement, large flat lot, close to schools and shopping centre. $39,000. 478-4575.

250 HOUSES FOR SALE

MANN
T. L. MANN & ASSOCIATES LTD.

NEW HOMES
"LEEDS PLACE"
WHERE THE ACTION IS!
Your choice of 6 quality built homes.
Priced to sell and selling quickly on this market! Come see us today and discuss an offer. Bring the kids! Prices from $63,900 to $66,900. An ideal location where children can play safely; no through streets. Off Lodge Ave., between Saanich Rd. and Quadra St.

LOW DOWN PAYMENTS
Vendor may carry 2nd mortgage to qualified purchasers.

LOW PAYMENTS
Through GAP mortgage for under $500 a month.

TRADES CONSIDERED
Trade your present home for a brand-new one plus money back to you?

ESQUIMALT EXECUTIVE
This fine home has EVERYTHING — almost 5,000 SQ. FT. of ultra MODERN DESIGN. Delightful residence with FANTASTIC OCEAN and MOUNTAIN views, 5 bedrms, 4 baths, 3 FIREPLACES, SAUNAS, GAMES room, recreation room with BAR — 40-ft. SUNDECK and a DREAM KITCHEN are just some of the outstanding FEATURES. Only $129,000. MLS. To view please call:
GERRY MARTIN
BUS: 598-5144 RES: 477-7050

OAK BAY
$59,900
VACANT
MUST SELL
CHARMING 2 BEDROOM, FULL BASEMENT HOME ON QUIET street just one block from BEACH DRIVE. ALL OFFERS seriously considered. MLS 27008.
GERRY MARTIN
BUS: 598-5144 RES: 477-7050

$34,900
VIC WEST BUNGALOW
Living room has new carpet and heatilator fireplace. Roomy kitchen, bedroom and workshop make this a great home for a young or retired couple. Very low down payment will finance. MLS.
GERRY MARTIN
BUS: 598-5144 RES: 477-7050

CORDOVA BAY
½ ACRE
$105,000
Large French Provincial home nestled high on a hill with views from every window. 3 plus bedrooms, 3 baths, stunning family room with fireplace and 2 sundecks are just some of the features offered. New exclusive Listing. To view please call:
GERRY MARTIN
BUS: 598-5144 RES: 477-7050

WALK TO UNIVERSITY
$46,500
Here it is! A large lot with fruit trees, separate garage, 2 bdrm older home with fireplace and sunporch. Full high basement — take in some students to augment the mortgage payment. Bus line at door, call me now — Low down payment possible to qualified purchaser.
EILEEN MILLS
BUS: 598-5144 RES: 477-7050

ROOMY, READY & REASONABLE
A large home built for your family (close to elem. school and shops) on a lot bigger than most with trees, parking for your R.V. and a storage shed. The big living room and adjoining dining room will seat all your family and visitors. The bright kitchen with appliances included, has a separate area. Put the finishing touches to the family room in this split level house... and enjoy the winter in front of a warm fireplace. The 3 bedrooms have good size and privacy, and of course, there are 2½ baths. The outside of this home and the grounds are meticulous. Priced at $77,500. New MLS.
KEN MANN
BUS: 598-5144 RES: 477-6777

OAKLANDS
6 BEDROOMS
$59,900
If you don't need 6 bedrooms then consider the potential revenue from this older character home. 2,000 sq. feet close to everything and vacant for your immediate possession.
GERRY MARTIN
BUS.: 598-5144 RES.: 477-7050

OPEN HOUSE
SAT. 2:00-4:00
FAIRFIELD
BY THE SEA
One block to the sea. 3 bedrooms, old world living room with fireplace, dining room with window seat, large bedrooms and new bathrooms. Just redecorated. Full basement with 3rd bedroom. Updated wiring, good plumbing, separate garage. New gutters, good roof. Fruit trees nice, easy care 50x113 lot. Good house, good value, good area.
BRUCE F. GIBSON 598-5144
PAGER

Begbie-Shelbourne
Large Older Family Home
With legal suite(s), fireplace, large living room, dining room, and full basement with extra room(s). Sound condition. Central hospital location. $69,900. Terms open. Call
JIM COWLEY
BUS.: 598-5144 RES.: 656-3675

250 HOUSES FOR SALE

MANN
T. L. MANN & ASSOCIATES LTD.

FAIRFIELD
CHARMING CORNER HOME
COMMERCIAL ZONING
Nice condition, ready to enjoy. 2 bedrooms, 2 bathrooms, living room, drawing room (doors), stained glass, carpeted, pleasant kitchen leading to neat lawn, ornamental pool, roses, and older garage. $57,900. All offers and terms requested. Call:
JIM COWLEY
BUS.: 598-5144 RES.: 656-3675

Realtor
Canada Trust
714 Goldstream Ave. 474-1234

OPEN SUN 2-4
979 WALFRED RD.
Left off Sooke Rd. to Happy Valley and left on Walfred. Very large family home built for many years of happy living. Almost 6 Bdrms., 2½ baths. Don't guess at the accommodation this home has to offer, see for yourself. All offers will be considered. JUNE CORBY 478-8780 or 474-1234. MLS 25445.

OCEAN VIEW
8156 WEST COAST RD.
Distinctive, beautifully maintained 3-Bdrm. home with many attractive extras. Excellent step-saver kitchen featuring breakfast area with sliding glass door to private patio, formal DR and open beam ceiling in LR. Attractive wall to wall throughout. Situated on half acre in a splendid woodsy setting offering privacy and ocean view. $69,900. MLS 27017. MIKE RYLAND. 478-4761 or 474-1234.

GLEN LAKE
$57,900
Excellent 4-year-old, 3-Bdrm. home with fully landscaped lot in established subdivision. Attractive LR with fireplace, formal DR, step-saver kitchen and en-suite plumbing. Finished rumpus room and 2-Pce. bath in basement. Furnace equipped with humidifier. Quiet area and minimum traffic. Only minutes from schools, shopping and recreation complex. MLS 27863. MIKE RYLAND 478-4761 or 474-1234.

QUALITY HOME
2 ACRES OF NATURE
Over 1688 sq. ft. on main level. New home located in a wooded wonderland. Extra large kitchen 15x25 with brick wall, built-in oven and open stairway to full lower level; 3 Bdrms on main, master ensuite plus wet dressing table. Picture white stone walled fireplace, dining room, wrap-around sundeck, double garage, many extras. Excellent buy at $106,000. ALBAN BOWES 479-5693 or 474-1234. MLS 26404.

5450 SOOKE RD.
Have you missed seeing this home? A real bargain on 79x211 ft. lot. 4 Bdrms., 1½ baths, living, dining, entertainment area and rumpus room. Asking $58,000. MLS 24946. Can show this home anytime. JUNE CORBY, 478-8780 or 474-1234.

I DARE YOU!
To compare this home with others on the market and show me a better priced home of equal quality and accommodation. 8 Bdrms. and 1½ baths on main. Citation kitchen, LR and Dining with attractive fireplace. Full Bsmt. mostly developed. Asking $55,900. EXCLUSIVE WITH JUNE CORBY 478-8780 or 474-1234.

ATT'N GOLFERS
ROYAL COLWOOD
Ideal executive residence for the ardent golfer with a large family 4 or 5 Bdrms. Sewing rm., family rm., play rm. 15x21 living rm. overlooking golf course. 11x13 dining rm. with views. Daylight kitchen, 13x15, with built-ins. Builder's own home. Quality throughout. Asking $134,500. SHIRLEY WILDE 478-2459 or 474-1234.

Green Acres
4½ PER CENT
EXCLUSIVE RESIDENTIAL
HENDERSON REALTY LTD.
385-9741 (anytime)

GORDON HEAD
1598 BURNLEY
Top quality three-bedroom home with better carpets and light fixtures. Beautiful chandelier in large dining rm. Living room has vaulted chalet type cedar ceiling. The full basement is all ready to develop for family living. Brick has been effectively used in the living room, area. There is extra parking and a nicely landscaped lot on cul de sac.
CHARLES ARNOLD 592-6454

6541 RODOLPH RD.
CENTRAL SAANICH
NICE FAMILY HOME
1400 sq. ft. up and 1100 down on a landscaped lot of over ¼-acre. 3 bedrms. with ensuite in master bdrm; 17x15 living room with fireplace. 10x11 dining room with sliding glass doors to a 24x16 family room. Full high cement bsmt., with 24x16 rec. room, 12x12 bedrooms, 2-pce bath plus workshop, and storage rooms. Home 6½ years old and in excellent condition — on dead end street. Quiet and sheltered area. Priced to sell at $69,700. For further information call 385-9741 anytime or BOB GIBSON 658-5153.

450 TIPTON
OFF WISHART
Thank heavens for something different! Just think — a real LOG HOUSE! Built in 1962, 2 bedrooms, stone fireplace, attached carport and garage workshop. This is all covered with a double shake roof and sits on 2 treed lawn covered lots. Absolutely unique and privacy galore. $69,500.
JUNE D. CARVER 598-2581

CHOICE OAK BAY
VIEWS — VIEWS — VIEWS
Immediate possession, attractive, modern one-floor plan of seven rooms. Sunken living room, fireplace, three bedrooms, den and fireplace, double plumbing, double large garage. Paved drive, wide lot plus greenhouse. Clear title. On high Lansdowne. $99,500. Call now.
MARCONI REALTY
386-3941

MUST SACRIFICE
2 or 3 bedroom bungalow, tastefully decorated. Ideal retirement or starter home. $55,900 or best offer. 3110 Frechette St., off Lansdowne. OPEN HOUSE Sat. and Sun. 1-5.

WATERFRONT OFF GORGE
By owner, 2 bedroom, no step with den, 1½ baths, $56,900 or offers wanted. To view phone 383-5413 weekends or after 6 p.m. No agents please.

METCHOSIN, THREE TO FOUR-bedroom custom 2000 sq. ft. cedar rancher. Situated on level, treed one acre. Possible to subdivide. Reduced $6,000, below market value to $74,900. 478-7708.

3945 GLANFORD. OLDER three-bedroom home with basement and carport. $42,900. Part of strata title 8-unit complex. $150 per month for maintaining grounds available to the buyer. 592-0662.

CORDOVA BAY SEA VIEWS, IN-law suite. $89,500. 658-5889 daytime; ask for Willy at 383-8834.

250 HOUSES FOR SALE

Century 21
J. D. BOSDET LTD.
388-4455
3293 DOUGLAS

OPEN
SUN. 1:30-4
930 LODGE AVE.
See this cozy tudor. 2 bdrms up, 2 dn. Solid cedar cupboards and doors. New quality w.w. Fenced yard with super garden. Try and offer on $58,500.

IMMEDIATE POSSESSION
One of Sidney's best buys. 4 or 5 bdrms, rec rm. Fine condition throughout. Call us anytime to view. Listed at $58,500.

A BIG ONE!
This 6-bdrm is a natural for day care or similar enterprises. It's different — its worth consideration. Asking $90,000.

DANDY FAMILY
Sooke Rd. near Glen Lake. 3, possible 5 bdrms. Nice F.P. in L.R. W-W throughout. Cozy and bright. Offers invited on $56,500.

To view any of the above please call:
ED KRAFT 656-3669 OR
JEAN LAMBERT 656-3426

OPEN HOUSE
SAT. 1:30-4 P.M.
1730 McKENZIE
You can't miss it! Its half way between UVic and K-Mart. Its the 12 yr. old pastel green stucco house with the bay window, the shake roof and the beautifully landscaped lot. Priced at $62,900.
WALLY KING 477-8355 or 388-4455

OPEN HOUSE
FRI. 1:30-4 P.M.
3950 EMERALD PL.
If you see red! and like it!, then be sure you come to see the decor of this lovely 3-bdrm, 3 level split with the corner F.P. You're in for a pleasant surprise especially at $69,500.
WALLY KING 477-8355 or 388-4455

POSTAGE STAMP ESTATE
Behold! This big, beautiful, 3 bdrm, Samuel McLure designed, character, tudor style home sits in all its glory upon a teeny, tiny 34x120 lot. This spells bargain for you at $84,900 because on a standard lot, it wuld sell for $99,000 or more. Call now for appt.
388-4455 WALLY KING 477-8355

UNIQUE
Not really, but this 1½ storey offers you dormer coved ceilings, three halls, formal dining and the warmth and beauty of quality oak floors in the charming tudor style. Reminiscent of the 30's. At a reasonable price $64,900. A great buy for the area! Call:
388-4455 WALLY KING 477-8355

OAK BAY CHARMER
Want an immaculate character home for your family on manicured grounds? Do you want it on a quiet street close to shopping with 3-4 bdrms, a den and a full bsmt? They you should see 1285 Monterey at $83,900 — all offers invited.
MARION LUND 388-4455, 384-8075
Pager 551

SIDNEY STEAL
WOW! Modern 5-bdrm family home in quiet area offered at $53,900 but vendor has ordered sale at whatever. Make any offer on 10053 Judson and let's see it. MLS.
MARION LUND 388-4455, 479-2848
384-8075 Pager 551.

ESQUIMALT INVESTMENT
Really super 3-bdrm, full bsmt. character home set well back on a treed, verdant lot with R3 zoning. Live in this charming, well kept home and invest in the future. MLS $57,900. Offers invited.
MARION LUND 388-4455, 479-2848, 384-8075 Pager 551.

IN TOWN MINI-FARM
QUIET SETTING
3 ACRE K-MART AREA
Surround yourself in rural-like peace with vegetables, fruit trees, and flowers in this superb modern family home. Yep, 4 bdrms. (on main), full bsmt. with lots of potential, den and more in a great setting. (How about the creek at the rear?) Price? Try low to mid sixties will take it. MLS.
MARION LUND 388-4455, 479-2848, 384-8075 Pager 551.

Queenswood
Cadboro Bay
Prestigious
Family Home
Sparkling new architect designed home, scenically sighted in a park-like setting of trees and seclusion on a half-acred sewered lot on a beautiful cul-de-sac. Featuring over 3100 sq. ft. of superior construction by Phil Ellis. The keyword is spaciousness; 4 bdrs., 3 baths, 3 fireplaces, family room, finished playroom and full basement. Close to schools, shops, beach and town. MUST BE SEEN at $149,000. MLS. 25033. Call PETER MARGETTS, 592-2407 or res. 477-4076. Trades considered.
WHYTE & GOWER
OAK BAY PROPERTIES LTD.
2227 Oak Bay Avenue

OPEN HOUSE
OAK BAY
OPEN HOUSE
Sat. 1-4
2056 GRANITE
This house must be sold. It's old but not cold! Brick fireplace warming the 22 ft. long living room. Very very comfortable. Three nice bedrooms. No stairs. Imaginative decore can transform this into a showplace. Please come and see it! Buy it! The price will be right. See you Saturday. VIEW with LYNETTE DELAHUNT.
WHYTE & GOWER 592-2407
OAK BAY PROPERTIES LTD.
2227 Oak Bay Avenue

BY OWNER — NEAR TOWN Bay and Cook Street area. 2 bedroom home with 2 additional bedrooms and second bathroom downstairs. Bright and beautifully arranged kitchen with much cupboard space. Completely furnished with chesterfield, dining, kitchen and bedroom suites, carpets, drapes, refrigerator, stove, washer, dryer, all in excellent condition, some nearly new. Price, $53,900. Phone 592-2898 or 382-6417. Evenings, 592-2898 only.

2020 MILTON ST.
OAK BAY—$59,900
OPEN SAT. 2-4:30
TIRED OF APT. LIVING? Then see this lovely 2 BR bungalow situated on a quiet street just south of the Recreation Centre. Spotlessly clean and modern from top to bottom. Fireplace. Full basement. Sundeck and vegetable garden. New MLS. JOHN SHAVER, 388-5911, Douglas Realty Ltd.

LUXURY TOWNHOUSES
McKENZIE AVE.
bathrooms, new construction. Please call at Suite 30, 1480 Garnet From $345 monthly, 3 bedrooms, 2 St. or telephone Aske Construction Ltd. 656-1162.

BRENTWOOD BAY, TUDOR-style, 3-bedroom, fireplace, en-suite, intercom. Offers to $66,500. Drive by 1269 Knute Way then call 652-5692.

250 HOUSES FOR SALE

PEDEN REALTY LTD.
AME
201 - 727 Johnson St. 388-5354

HOME AND EXTRA LOT
$51,500. MLS. EXCELLENT SHORT TERM holding property. Lots of room here for your pets and a large garden. EXTRA LOT is 50x152. There is a 30-year-old cosy 2-bedrrom stucco bungalow on a full high basement very convenient to Glendale Lodge Hospital and Camosun Interurban College.
WALLY MICHAELS

$38,000
FIREPLACE
4 years old ,approx. 1260 sq. ft. on one floor, 3 bedrooms; spacious kitchen with eating area, spacious L-shaped living and dining room with a brick open fireplace. Pets welcome. Convenient to Naden and Dockyard. One of the best condominium buys in the City.
WALLY MICHAELS

LAKEHILL
ATTRACTIVE TOWNHOUSE COMPLEX in a quiet location for the family that enjoys the carefree condominium living, only 3 years oold, 3 bedrooms, 1½ baths, lots of storage space, nice landscaping and a great play area for children. Low maintenance. $46,900. MLS.
WALLY MICHAELS

OAK BAY
$51,500. MLS. Four blocks to the Village on a quiet short street, off the Avenue and convenient to downtown. Solid well-built older home offers 3 bedrooms, large dining room, full basement, oil furnace replaced 5 years ago.
WALLY MICHAELS

NEAR PARK
$42,900. MLS. NEAR STADACONA PARK and in the City core residential area close to all amenities. Older, neat and charming, 2 bedrooms, main floor, large dining room, renovated and up-dated bright kitchen, full high basement has spare bedroom. MUST SELL as owner wants to move.
WALLY MICHAELS

SWAN LAKE
$56,900. MLS. On a level 58x181 view lot overlooking Swan Lake Wildlife Sanctuary, this immaculate home offers 3 bedrooms, 1146 sq. ft., open fireplace, carport, full high basement.
WALLY MICHAELS
Off. 388-5354 Res: 477-4884

Green Acres
4½ PER CENT
EXCLUSIVE RESIDENTIAL
HENDERSON REALTY LTD.
385-9741 (anytime)

YOUR CHOICE OF FINE HOMES

BROADMEAD
$156,000
957 KENTWOOD TERRACE
Modern post and beam, but with the 'David Gurr' gentle touch. This charming home has the spacious open feeling that only gleaming cedar ceilings, set to catch the morning sun, and repeat the evening firelight glow, can give. The house was built with no thought of saving, everything used is of the very best. From the massive handsplit shakes (set on 3-inch foam to insure a warm house) to the dark oak floors, to the two beautiful stone fireplaces, this is a home that reflects 'quite elegance.' Four bedrooms, three full baths, wrap around deck. Privacy, quality, unique design, make this a home for the buyer who appreciates the finer things in life. Exclusive listings. By appointment only.

UPLANDS
3520 UPPER TER.
Attractive post and beam, 3-bedroom split level home in beautiful Uplands. Pegged oak floors in living and dining rooms, stone fireplace, dark woodwork, ¾ acre in lawns and oaks with view of Cadboro Bay and yacht moorage. Family room and large hobby shops, double carport. New listing at $115,000. View by appointment only.

U VIC AREA
2290 GREENLANDS
Superior executive-type Spanish styled home on large lot amid group of superior houses. Close to 3,000 sq. ft. finished area with a wealth of built-in features, 9 rooms and indoor 2-car garage. Priced well below replacement for a quick sale at just $109,500.

TO VIEW ANY OF THE ABOVE HOMES, PLEASE CALL:
ORVILLE WHITE 592-7220

PACE Properties Ltd.
1640 Oak Bay Ave. 595-2413

OPEN HOUSE
3155 MIDLAND
SAT. 2-4:30
In the heart of the Uplands. Asking $109,900 and still open to an offer, this 3-bedroom, no-step rancher has been totally redecorated. New W-W carpeting. Full basement and family room with 2nd fireplace. Beautiful park-like setting with room for regulation size tennis court. MUST BE SOLD. For prior viewing call:
JERRY DOWNER 595-2413
658-8491 384-8075, Pager 344

OPEN SAT. 12-4
3290 MAPLEWOOD
Be sure to see this dream 3-bedroom, fully electric home. Spacious, deluxe kitchen with twin corner sink. Huge sundeck. Large existing mortgage, ideal for lower down payment to working couple. Price $63,500.
BOWDEN REALTY

3780 CAREY RD.
MUST BE SOLD
It consists of 2 bedrooms on main and family room or 3rd bedroom up. Full basement. All in perfect condition. Quick possession and will listen to reasonable offers and terms on asking price of $45,750. Phone:
384-1698 479-2855 479-0480

LARGE CONTEMPORARY HOME in Sooke area. Featuring high ceilings, built ins, cedar inside and out. Partially landscaped with large cedar trees. Rock patio, and sundeck. Owner, 642-3753, between 8-11 p.m.

ESQUIMALT, PARKLANDS JUNIOR executive home, split level, 3 bedrooms, 2½ baths, family room, den, laundry, sewing room, large kitchen, built-in dishwasher, secluded sundeck, large backyard. $82,500. 383-7089.

FOR SALE BY OWNER
Completely renovated and rewired older type of home on 63x217 lot in Lakehill. Has to be seen inside. Asking $40,900. Phone 383-4260.

250 HOUSES FOR SALE

DFH
477-7291
D.F.H. Real Estate Ltd.
1559 McKENZIE AVE.

581 O'Connell Pl.
WE'VE SLASHED THE PRICE!
What a perfect set-up for anyone wishing to operate a small business from home. Features a separate (approx. 850 sq. ft.), clear-span workshop with its own heat, light, water. Room for 4 or 5 cars. The home featurs large living rm. with floor-to-ceiling FP, large family-sized kitchen, 4 bedrms. (2 on main floor, 2 in full high bsmt.), 2 bathrms, large covered patio with carport under. MLS 27159.
Reduced to $64,500
OPEN FOR YOUR INSPECTION
SUN. 2-4
FOR MORE DETAILS
BOB HILEY
477-7291 384-8075 (Pgr. 498)

OPEN
SAT. 1:30-4:30
3709 S. Raymond
4 Bdrms.--Lge. Lot
$63,900
—Lot size over ¼ acre.
—Built in 1956
—Roof 1 yr. old
—Total of 1516 sq. ft.
—Family sized kitchen
—Hardwood floors throughout
—W-W in L.R. DR and hall
—Rec. rm with Franklin stove
—In area of nice homes.
PAT VICKERY
477-7291 (Bus.) 592-6192 (Res.)

OPEN
SUN. 2-4
1900 Forrester St.
(3 Blks. below Camosun College)
Character home with leaded-pane windows on corner lot in desirable neighborhood. Floors in LR, sep. DR, and 3 bedrms, have been refinished, new carpet in halls and stairway. Brand new kitchen with eating area. ½ Bsmt. plus ½ rock crawl space. Hot water tank and leased oil hot water tank. MUST BE SOLD AS SOON AS POSSIBLE! MLS. $61,500.
PAT VICKERY
477-7291 (Bus.) 592-6192 (Res.)

OPEN HOUSE
⅓ Acre-Cedar Hill
Sat. 1-4 P.M.
1264 Fairlane Terr.
This immaculate 11-yr.-old, 4-level split is situated on a very APPEALING ⅓ acre lot in a deluxe cul-de-sac. Has 20x13 LR with red brick FP, spacious DR, and an attractive FAMILY RM off main hall, 1½ bathrms, good workshop and storage area. 7½% existing mtge. MLS 27994. $83,900.
JERRY MIREAU
477-7291 (Bus.) 477-4070 (Res.)

OPEN HOUSE
Cordova Bay
951 Claremont Ave.
SAT. 1:30-4
Panoramic views of Haro Strait, a mature, completely landscaped garden with numerous shrubs and evergreens plus 2 separate private garden areas can be yours to enjoy in this 3 bedrm., West Coast style home. Spacious main floor from the inviting Japanese garden entrance. Modern kitchen with built-in dishwasher and eating nook with view. Views from gracious dining and spacious living area with feature rock fireplace and access to private restful patio area. Master bedrm. on main floor. Lower level offers same scenic views from two bedrms. and family rm. with modern fireplace. Good workshop and storage facilities. A picture perfect home at $87,500. New MLS 27983.
PHIL WARREN
AND JENNIE LUCAS
477-7291, Anytime

OPEN HOUSE
ONLY $53,900
Sat. & Sun. 1:30-4
At 3336 ALDRIDGE STREET. "The School Area" below Camosun College. LR with fireplace and HW floors, 2 bedrms, 3-pce. bathrm., full bsmt. with drive-in garage. 1st class condition. This home must be sold immediately, so make your offers to:
GEORGE WARREN
477-7291 (Bus.) 598-2498 (Res.)

1632 Keating X Rd.
REDUCED $4,000
FOR QUICK SALE
The owners have purchased another property and are anxious to sell. A very attractive rancher that needs a little T.L.C. inside. Only 6 yrs. old and situated on a level 1-acre lot with fruit trees. Features 3 bedrms. (Master with en-suite), L-shaped LR-DR with lovely floor-to-ceiling brick FP. Drive-through carport to accommodate your truck and camper. Loads of room for your horse too. MLS 27087. Asking $65,900. For more details, call anytime.
OPEN FOR YOUR INSPECTION
SAT. 2-4
BOB HILEY
477-7291 384-8075 (Pgr. 498)

$60,900
PRIVACY SECLUDED
Behind the tall shrub trees, lies this over 1500 sq. ft. on the main floor home. Have the privacy you would like from the sundeck off the dining rm. The home contains living rm. with fireplace, dining rm., kitchen with built-in seat, three lge. bedrms, family rm. plus 2 4-pce. bathrms. All this on the main floor! In the bsmt. you have a bedrm. and lge. family rm. finished. So bring your pen and buy the home of your choice. MLS.
LORNE BARR
477-7291 (Bus.) 383-5484 (Res.)

3 BEDROOMS
SEAVIEW!
That's what this home offers you! There's 1076 sq. ft. on the main floor, giving you living rm. with fireplace, dining rm., both with view of Portage Inlet. Then kitchen with eating area, three bedrms. all with carpeting. ½ Bsmt. with drive-in garage. So give me a call and view the view and buy! MLS.
PRICE $49,900
LORNE BARR
477-7291 (Bus.) 383-5484 (Res.)

NEW LISTING
2 BEDROOM
EXPERIMENTAL
FARM AREA
$47,900
Just listed, this ideal starter home on large landscaped and treed lot. Some seaviews and lots of garden area. Panelled living rm. with fireplace. Bright homey kitchen with lots of cupboard space. Two bedrms. with built-in closets, desk and drawers. Wall-to-wall in living rm. and bedrms.
PHIL WARREN
477-7291, Anytime

FOUR ROOM RUSTIC HOUSE. On 55 secluded acres, only 15 miles from Victoria. Private one acre lake for fishing and swimming. Some magnificent view property. Owner 385-8400 weekdays. Courtesy to agents. $150,000.

BY OWNER
COLWOOD AREA
3-bedroom home with fireplace, tremendous potential subdivision, of 4 lots, on a quiet residential area. Don't miss this opportunity. Asking $75,000 478-8014

8854 PENDER PARK DRIVE IN Dean Park Estates, this new quality built home on 1-3 acre has many features plus panoramic seaviews of the Gulf Islands. $124,500. 652-1673, 652-4135.

250 HOUSES FOR SALE

WHITTOME'S
ROYAL OAK BRANCH
4520 W. Saanich Rd.
479-1667

OPEN
NO WAY should you miss seeing this new excl. listing. OPEN FRI., SAT., SUN., — 1:30-4:00. 4262 SPRINGRIDGE CRESC. Sparkling fresh 3-bdrm., full bamnt. home on 1-3 ac. fenced. Immed. occupancy. $66,000.
479-1667 (24 hrs.)
Lillian Hendy Mary McGuire

OPEN HOUSE
4048 Gordon Head
Sat. & Sun. 1:30-4:30
At $49,900 you will be hard pressed to find a 2-bedroom bungalow to equal this pleasant home in quality, condition and location. The separate dining room, heatilator fireplace, main floor utility and wide easy entrance steps will please alike retired folk and young parents. Attractive fenced garden, drive-in garage. Close to bus, all school levels and university. View with:
658-8884 Wilfred Davis 470-1667
384-9610 Eleanor Sanderson 479-1667

OPEN
2824 ROCKWELL
1:30-3:30 SAT.
GORGE WATERWAY
Well priced ($53,900) 2 BR (lge. Mstr.) DR, LR, lge. Kit. with eating area, full bsmt., rec. room, lge. lot — all updated and VA-CANT.
479-1667 BRIAN BROWN 386-1234

WANT A RENTAL?
ROYAL OAK AREA — OCT. 1. CALL:
479-1667 BRIAN BROWN 386-1234
479-1667 CATHY ATKINS 479-5427

TRADE
$63,900 — lovely 1½ yr. old quality home in N. Quadra-Lakehill area — let's arrange a trade deal.
479-1667 BRIAN BROWN 386-1234
479-1667 CATHY ATKINS 479-5427

FIRST
DRIVE BY the treed, secluded no-thru end of Jasmine Ave., where you will see a "FOR SALE" sign in front of 1070 — a charming character home with leaded windows and "oh so very pretty." Then call Lillian Hendy at 479-1667 to view.

DUPLEX PLUS EXTRA SUITE
Side x Side duplex in a good rental area on high Cook St. 2 bedrooms, L.R. and D.R. inline — 4-pce. bath, built-in ranges each side — full basement includes self-contained 1 BR suite on owners side — 3rd bedroom and rec. room on other side. Double carport, large lot could easily be Strata titled and sold separately. $97,000. MLS.
479-1667 Joan Hopper 652-3103
388-4271 Donna Valikoski 384-2057

ROOM TO ROAM
for both horses and children on two level acres of orchard and pasture. Surrounded by gardens and shrubs stands a lovely character home of 3 bedrooms, full basement, living rm. with F.P., large kitchen and separate dining rm. Within walking distance of schools and shopping. $85,900. MLS 26399.
479-1667 Doug Relf 479-5761

COUNTRY RETREAT YOU MUST SEE
This intriguing no-step home with its unique layout is really a honey. Everything the country lover could wish for plus all city amenities — 2 bedrooms and den with conservatory. 1½ baths, panelled and beamed living room with tile fireplace. Modern kitchen with spacious dining adjacent. Large well-equipped utility with tremendous storage. Copper pipe and top wiring (including separate workshop). Easy access to private deck and patios. Charming picket-fenced, English style house garden plus room to spread on .99 acre of easy care property. Saanich Peninsula. $75,000. View today with:
ELEANOR SANDERSON
384-9610 479-1667

MORE VALUE LESS $$$
$64,900
2400 SQ. FT. Beautifully finished floor area. Intercom throughout. 3 sets of plumbing plus Sauna. 24x23 Model Rec. Room. Carpeted living rm. 18x12. Modern kitchen, 3 large bedrooms up. Bathrooms have heat lamps, silent flush toilets, tiled showers, beautiful lighting and vanities. Master bedroom is a real dream. Small convenient lot with large separate garage. Jubilee area. Please dial Cliff Stretch to view. 479-1667 or 477-0983. No drive-bys by request.
J. H. Whittome & Co. Ltd.

david burr LTD.
655 FORT ST. 384-9335

SEEING IS BELIEVING
This 6-year-old, no-step rancher features three bedrooms, living room with beam ceiling and acorn fireplace, separate dining room with modern kitchen. New wall-to-wall throughout. Nicely landscaped lot with lots of parking. Drive by 514 Warren Avenue, then phone me to see the interior. You will believe its good value (MLS 25298) at asking price of:
$58,500
W. E. (WIL) WILSON
384-9335 477-4328

GET AWAY FROM IT ALL
Enjoy this modern 3-bedroom home in a rural setting. Yet only 15 minutes from town. Lovely living room, separate dining room. Full basement with 4th bedroom. Almost new washer and dryer included. Double garage plus additional parking for rec. vehicle. Nicely landscaped almost ½ acre lot. A super family home.
$69,900
W. E. (WIL) WILSON
384-9335 477-4328

ON BEAVER LAKE PARK
4915 TOWNSEND DRIVE
Deceptively large family orientated, 3-bedrooms, single level house. On quiet Cul du sac. 4 piece bathroom, fireplaces in den and lounge, pant

250 HOUSES FOR SALE

SINCE 1887 Pemberton, Holmes Ltd. 1000 Gov't. St. 384-8124

988 NEWPORT

A stately TUDOR MINI-MANSION in over 1.3 acre of landscaped grounds will be

OPEN TO VIEW
ON SATURDAY, SEPT. 24th
1:30-4:30. This unique home offers over 4000 sq. ft. of gracious living from its 28 ft. living room, ballroom size rec. room, and 5 spacious bdrms. If you have a LARGE FAMILY and enjoy entertaining, come and see this elegant home on Saturday. Other times by appointment. Tremendous value at $135,500. MLS. 25815.
384-8124 MR GREENE 385-0795.

BEST VAUES
WEEKEND DRIVE-BY

1 1½ acre mini-farm. New 2 Brm. home, $100,000 — 1040 Maple Rd. North Saanich.
2 Immaculate 3 Brm home $59,500. 7020 West Coast Rd. Sooke.
3 Custom built 2 year old, 3 Brm. home, ¾ acre. $255. Happy Valley Road. $65,500.
4 Duplex $575.00 P.M. revenue. $85,000. 3317 Lodmill Ave.
5 Beautiful 1500 sq. ft., 4 Brm. ½ acre. $75,500. 1069 Lands End Road.
6 10 acre farm. 6454 Oldfield Rd. $120,000.
7 $200. per month revenue plus 2 brm. home. $52,500. 2328 Belair.
8 Condominium No. 16. — 477 Lampson St. $28,900.
9 1360 sq. ft. 3 brms. $49,000. 2869 Leigh Road.

For complete details call:
JIM PARK 384-8124
Home all weekend — 652-4119
384-8075 Pager 493.

OAK BAY BORDER
PRICED AT ONLY $67,900
—Immaculate 3-brm. home.
—Completely finished basement includes large family room.
—Sheltered sundeck off kitchen overlooks private yard with fruit trees.
—Vendor has purchased — see this soon. MLS.
MILDRED STAPELLS 384-8075
Pager 506.
Bus. 384-8124
DOUG CODDINGTON 995-0795
Res.

UPLANDS SEAVIEWS

Lovely 4-bedroom, entertainment home with beach access. Everchanging seaviews through picture windows from spacious living room, dining room, large kitchen, family room and recreation room. Many extra features. Manicured lawn with sprinkler system, shrubs, rockeries and oak trees. MLS. Well priced at $159,000. MILDRED STAPELLS, Bus. 384-8124 or 384-8075, Pager 506.

SIDNEY
10205 WILDFLOWER PLACE
Has a lot going for it. Good shopping, fine schools. Unparalleled year-round boating waters, a dozen marinas close at hand for moorage. If you're thinking of a move there, drive past this well built, 3-Bdrm. home and call me for a look inside. The price $65,900.
JOHN BELL 384-8124, 477-2562.

LUXURY EXECUTIVE

Broadmead — 4 Brms., superb construction, custom built, 2740 sq. ft of high quality finishing, 3 fireplaces, 3 full bathrooms, family room, recreation room. Thermopane windows throughout. Southern exposure. Olympic mountain and city views. Great value at $155,000. MLS. MILDRED STAPELLS, 384-8124, 384-8075. Pager 505.

GARDNER REALTY Ltd.
895 PORT ST.
385-7721 (24 Hr. Service)

OPEN HOUSE
SAT. 1:30-4:00
2274 ALICIA PL.
(Off Hagel in Colwood Lake Estates)
Charming Tudor. Ideal for the family with its 4 bedrooms, 2½ baths. On a quiet street yet close to all amenities. Vendors returning to Britain and anxious to sell. ASKING $87,500.
385-7721 Maude Dobson 598-8385

PRICE REDUCED
$55,900
OAKLANDS AREA
4 bedrooms, 2-bathroom with possible in-law suite. Large lot close to all schools and shops. Excellent financing available. To view call:
385-7721 John Cockrill 385-4230

REDUCED TO
$59,900
Owner must sell this 3 BR family home located in High Quadra on a beautiful oak treed lot. It features large LR with in-line DRm, tastefully decorated kitchen has separate eating area and built-in dishwasher. Professionally developed basement consists of family room with FP, games room with bar and 2nd bathroom. A must see. MLS 26580
385-7721 Bill Weiss 598-8443

4 BEDROOMS
$41,900
This cozy home in the Thetis Lake area features LR with FP. Large eating area overlooking sundeck. Sth. crawl space with washer, dryer hook-up. Priced for immediate sale and occupancy at $41,900. FIRM. MLS 25632.
385-7721 Kent MacLeod 595-4273
385-7721 Olive Webber 479-9661

DISTRESS SALE
$49,900
White stucco 2 BR bungalow with full basement. Needs redecorating. Nice lot with trees on a quiet street. MLS 27039.
385-7721 Cliff Salmond 477-3526

GRAND OLD HOME
This 5-bedroom home features beamed ceilings, huge fireplace with englenook, leaded and stained-glass windows. Selling for less than purchase price 2½ years ago. Presently operated as 4-suites rental with separate meters, but could be easily re-converted to the grand old home it was. Priced to sell at $64,900. Vendor will consider a trade on a smaller house. MLS.
385-7721 Kent MacLeod 595-4273

LARGE FAMILY HOME
$59,500
Excellent location and in spotless condition! 4 bedrooms plus a sewing room or small bedroom. 4 Pce. bath on main plus a 2-Pce. up. Living room is 20' long with fireplace and wall to wall carpet. Full basement has room for rumpus room, another bedroom and bathroom. A one-owner home. What's your down payment or trade? MLS 26908.
385-7721 Cliff Salmond 477-3526

3945 GLANFORD. OLDER three-bedroom home with basement and carport. $42,900. Part of strata title 8-unit complex. $150 per month for maintaining grounds available to the buyer. 592-0662.

NORTH SAANICH
New home, one block from Patricia Bay. 10242 Tsaykum.

250 HOUSES FOR SALE

P.R.B
P. R. BROWN AND SONS LTD.

NOT YOUR AVERAGE HOME
For the buyer looking for a quality home, you should see this.
Has an interesting and appealing plan, designed with a view to comfort and luxury, by a well known firm of Victoria architects. Built to high specifications and finish, by a builder for his family's satisfaction and comfort, and only one year old.
Another valuable feature of this property is that it has almost 9 acres of good agricultural land with it.
Located in Saanich only 15 mins. to town or the ferry and near good schools, but in a quiet lightly wooded hideaway.
Offered for sale at $195,000 it represents value now, and in the future. Call
STAN WINTERBOTTOM
Res. Off.
598-2253 385-3435

TO SELL FAST!
$26,500
Owner has priced this lovely one-bedroom condominium below cost for a quick sale. In a good, recently built building, under management, has recreational facilities and entertainment room. Has good parking and ample storage space.
If you are looking for a good buy, this is it. M.L.
Call Now!
STAN WINTERBOTTOM
Res. Off.
598-2253 385-3435

NEW LISTING
4 BEDROOMS
Immaculate older family home, good city location, near schools and shops.
Nicely landscaped fenced lot with veg. garden and greenhouse. Asking only $52,500.00.
AL VICKERS
385-3435 652-2257

$42,500
VACANT
2-BR strata home, ground level, near Mayfair shops. 1½ baths, fridge, stove and dishwasher. Billiard room. Low monthly assess.
AL VICKERS
385-3435 652-2257

5110 SANTA CLARA
Above Elk Lake. Large lot (1-3-A) in country setting. 2-BR with 3rd BR down. Drive-in garage. Good solid home in desirable area. Needs some decorating. Asking $55,900. MLS.
ROY ANDERSON
385-3435 477-5057

NEAR HOSPITAL
Now $56,900. Immaculate home and yard near Jubilee Hospital. Large modern kitchen with dinette. Cosy living room with fireplace, bath and 2 BRs on main. Full basement has 3rd BR and 2-pce. bath, laundry, drive-in garage; all neat and clean. The large yard is beautiful. Drive by 1470 Bay. You'll see what I mean. Reduced to $56,900.
ROYANDERSON
385-3435 Res. 477-5057

DELUXE 2 BR CONDOMINIUMS
University area. Spacious unit with large sundeck, 2nd floor, W. side. Includes 5 appliances sun drapes, covered garage parking, sauna, whirlpool, etc. Reduced for action to $36,900. ML

Esquimalt. Another spacious suite on the 3rd floor overlooking a treed area. 1½ baths, large kit. with dinette plus the regular dining area. Garage parking with automatic door. $46.79 assessment even includes your heat. Asking only $37,900.
ROY ANDERSON
385-3435 477-5057

Western HOMES Ltd.
1037 CLOVERDALE AVE. 386-3494

OPEN HOUSE
SUN. 1:30-4 P.M.
808 ARNCOTE (Corner Peatt Rd.)
Don't drive by — get inside — you're in for a pleasant surprise! Big L.R. with floor to beamed ceiling F.P. — all of old brick — separate D.R. 2-Bd Rm. Laundry Rm — plus good-sized family Rm not yet complete. BILL WILSON
386-3494 (24 hrs.)

A MANY SPLENDOURED THING!
Quiet country location near Butchart Gardens. Partial sea and valley views. This brand new BEAUTY features over 1400 sq. ft. on the main plus 500 sq. ft. developed into a gorgeous Rec. Rm. with stone F.P. The rest of the F.H.B. is roughed in for easy finishing. Extras include B.I. dishwasher, hand crafted burnt cedar kitchen cabinets, R.I. vacuum, 3 pce. en suite, large wrap-around sundeck. MLS 26734. Reduced $10,000 to $79,800.
TERRY EDEN 386-3494 (24 hrs.)

3-BEDROOM DELUXE
Quality finishing and luxurious extras such as 3-pce. ensuite, grass cloth wallpaper, oak cabinets, super soft carpet and a very practical floor plan. Full basement. MLS 26005. $83,900. Close to Mt. Doug Park. Terry Smollett, 386-3494 (24 hrs).

TRY THIS ONE
5 bdrms., 2 baths, 2 FPs, DR with bay window, large kitchen, 1,600 sq. ft., fully carpeted, close to Mt. Doug Park. MLS 27080, reduced to $65,900. Terry Smollett, 386-3494 (24 hrs.)

$52,900
OAK BAY JUNCTION
2 bdrms., L.R. with F.P., large kitchen with sep. dining area, partial bsmt., drive-in garage, nice lot in super convenient location, quiet dead end street.

BROADMEAD
$78,900
Beautifully finished family home of 4 bdrms., 2 baths, F.P. on two levels with ½-acre lot. Views to the south of city, country and mountains. MLS 26025.
Terry Smollett 386-3494

NORTHERN PACIFIC REALTY LTD.

309-1020 McKenzie Ave.

YOU CAN SEE FOREVER

In the daytime you see past the city to Beacon Hill Park, the Straits and Mt. Baker and at night you see the lights of virtually the entire town. Perched high on ¾ of an acre this home has a room for everybody — would you believe a family area (included in kitchen) plus a rec room plus a games room. Please call and I'll tell you more. ML No. 25881. Make your offer on $76,900.

JOHN E. THOMSON
479-1687 (24 hrs.)

Nicely decorated townhouse, 1200 sq. ft., 1½ baths, swimming pool, for $32,900. Call 388-4192.

250 HOUSES FOR SALE

Realtor
Canada Trust
No. 9-1537 HILLSIDE 595-5171

OPEN HOUSE
SAT. 2-4:30
1623 BARKSDALE
Excellent Post and Beam, Seaviews. A must see! 3 bedrooms, full basement near completion. Double drive-in garage. MLS. Asking $110,000. For prior viewing call:
JULIE MANNESS
595-5171 OFF. RES. 384-3866

WEEKEND GOODIES! DRIVE BY!
1623 BARKSDALE — Gordon Head Seaview. $110,000. MLS. 3 bedrooms PLUS!
49 MARLER DRIVE — View Royal — 3 bedrooms, full basement. Price mid $50's. MLS
2648-50 RAINVILLE — Langford. 5x5 duplex — Strata. 3 bedrooms each. Asking $45,000 a side. MLS
1523 NORTH DAIRY — Townhouse — Sears Area. 3 bdrms PLUS! Offers on $49,500 MLS.
JULIE MANNESS
TERRY POPP
OFFICE — 595-5171

CLOSE TO TOWN
The rooms are very large in this solid older home. 2 bdrms, L.R., ML 27240. ONLY $42,900. Call:
JACK GRANT
595-5171 OFF. RES. 477-8172

OPEN HOUSE
2584 SELWYN RD.
SUNDAY 2 to 5 p.m.
PRETTY COTTAGE WITH BRICK WALLED PATIO, KITCHEN WITH EATING AREA, 2 BEDRMS, 10x17.5 LIV. RM. HAS F.P., PANELLED WALLS, BIG WINDOW AND FRENCH DOOR TO SECLUDED GARDEN. ECONOMIC TO HEAT, BEAUTIFUL AND PRIVATE, A GARDENER'S DELIGHT WITH BIG TREES BORDERING PROPERTY. LOT 67 x 150. SEP. WORKSHOP, NEW WIRING. JUST $41,900.
BETTY SHEPHERD
386-4151
Lorenzen Realty Ltd.
383-4151

S SEABOARD PROPERTIES LTD.

8047 LARKVALE
WILL BE OPEN
FOR YOUR INSPECTION
SAT. 2:30-4:30
OFF WEST SAANICH RD.
New 3-bedroom full basement home. Fireplace in living room, 1½ baths. Covered sundeck, beautiful views of Valleys. Come see. Plenty of parking area. Close to all the amenities. Plus good fishing in the Inlet. See you there.
652-1141 MARY MOODY 652-5681
P.S. What have you to trade in on this new home?

2909 APRELL
Centrally located in Langford off Station Road on cul-de-sac, with 2 bedrooms, this updated home with fireplace is well built and solid value. Fully fenced yard, aviary, metal storage shed. Call me for further details MLS 27799. $43,900.
652-1141 FRANK CSINOS 652-3202
388-6274 PAGER 2826

OPEN TO VIEW
SUNDAY 2-4
10686 DERRICK RD.
OFF DOWNEY
Spacious 3-bedroom split level on ½ acre treed lot. Corner fireplace in living room, 2 baths, workshop and utility down, rec. room has Franklin fireplace. Quiet area. Near marinas and fishing. See you Sunday.
652-1141 MARY MOODY 652-5681

SWINERTON'S REALTY WORLD

OPEN HOUSE
Sat. 1:30 - 4
3130 Yew St.
$49,900
Between Blanshard and Quadra, off Finlayson. Good value 3 bedrooms, fireplace in living room with sliding doors to sundeck and views of Mayfair district. Dining rm in line. Large kitchen. Large corner lot with fenced back yard and front yards and large side yard. Carport and driveway. Moderately priced. Close to Woodwards. ML 27255. BILL McCULLOCH, 479-4487, 385-2481.

OPEN HOUSE
Sat. 1:30-4
4013 Carey Rd.
Ideal retirement with nice lot and work bench. This 3-BR home (one down) is in top condition. Beautiful FP in living room — separate dining room. Large kitchen. Transportation at door. Asking $56,500. MLS. LYLE WICKS 477-5151, 385-2481.
Swinerton's Realty World.

RENTAL

WITH OPTION TO PURCHASE
Large attractive family home — duplex possibilities. 4 bedrooms, two 4-pce baths, glass doors between LR and DR with fireplace, lot size over 7,000 sq. ft., ideal holding potential. Owner will sell for $54,000 or rent at $567.55 monthly with option to purchase. Act fast on this one. Call Ann Alphonse 386-7557 or 382-3625. Capital City Realty.

REDUCED PRICE
NOW $69,900
Three-bedroom home of over 1,400 sq. ft. located on a 95x139 foot lot, in the Mount Douglas area of Gordon Head. Home was built in 1958 and is of real good construction. Owner will accept $5000 down and carry the balance at current interest rate. To view this ML 25729, call F. Beamish at 592-2120 or:
FRANK BEAMISH REALTY LTD.
385-5113

A.H.O.P. QUALIFICATIONS
Single with child; couple with or without family. Four duplexes, (8 units) in country setting. Only 3 units left, ready for October 1st. Call builder, 474-1324.

250 HOUSES FOR SALE

DRIVE BY
VIEWS & QUALITY
3864 Cedar Hill Rd. Fantastic easterly view from this 4-Bdrm. completely developed on both levels home. Exclusive 85x150 ft. hill lot. 2 full baths. Well worth $84,500. But what offers? MLS.

5899 Old East Rd. (Elk Lake). Expansive cross-country and waterviews from this approx. 1 acre spread. Possibility of subdivision. Immaculate 3-bdrm. full bsmnt. home. 2-car carport. Value at $97,500. MLS.

710 Chesterlea (Saanich). Wide corner lot. Park in back. 3 bdrm. separate dining room. 3-bdrm. suite in bright basement. Only $58,9000. Vendors anxious.

610 Davida Pl. OPEN eves. 6-7:30. 2 FAMILY HOME. Swimming pool (heated). 3 spacious bedrooms. Bright furnished suite dn. Rented $310. Has separate meter. Backing on to Meadows Park. Asking $87,500.

6.52 acres. 5858 W. Saanich. Beautiful bdrms. What trades?

Barb MacDougall 384-8075 pgr. 343.
Cedric Steele Realty Ltd. 388-6258.

Cedric Steele Realty Ltd.
388-6258

T/c TOWN AND COUNTRY REALTY

OPEN HOUSE

SUNDAY 2-4
1822 CHIMO
(From McKenzie Ave. turn left on to Gordon Head Rd. past the Racquet Club to Fairburn then left to Chimo).
This is an excellent 3-bdrm, 2-bathroom (1 a full 4-pce ensuite), ideally suited for a family of students of any age. There is a full basement for further expansion. For prior viewings ph. 658-5977 (evgs) or 598-8323 (evgs).

P.R.B
P. R. BROWN AND SONS LTD.

ATTRACTIVE HOME
Owner wishes a quick sale of this three Bedroom, 1½ baths home, in the Glen Lake district, and ready for your early occupancy.
Well planned and built, if you're looking for a nice home only 5 yrs. old, in a nice district and priced right at $55,000, you should call now and see it.
STAN WINTERBOTTOM
Off. Res.
385-3435 598-2253

BRAND NEW
$53,900
Yes for only $53,900 you can move into this brand spanking new 3 BR no step home. Situated on a good sized lot in lovely Colwood. This home is an ideal starter and qualifies for the B.C. 2nd mortgage. Try your down payment and let us assist you with your financing. Buy with confidence — Buy a Ridley Built Home. Call Ron Cherwaty at 478-1721 or Show HOme at 478-1914.

Ridley Bros.

Development Co. Ltd.
3108 METCHOSIN ROAD
Member Victoira H.U.D.A.C.

EXCITING NEW LISTING
Truly very different. Just 9 years old, in immaculate condition throughout and offering 3 bedrooms plus full high basement. Ultra modern decor, lots of mirrors and wrought iron work very tastefully done.
A fantastic rear garden featuring Japanese bridge over fish pond, plus huge old brick barbecue patio with lots of trees.
All this and more in excellent and convenient Colwood location and offered today for the very first time for only $61,500.
Act now
Call
Lee Wrobel 388-6275 Pager 654
British Amerclan Realty.

OPEN HOUSE

6403 Sunnyslope Dr.
Sat. 1:30-4:30
Just the name of the street should stir your interest in seeing this 2 yr. old full basmt. Rancher. This is country living at its best plus mountain and country views. 4 bedrms, 2 bathrms, 2 F.P.'s Drive past Elk Lk. to Tanner Rd., turn left. First time offered for sale at $71,900. Exclusive. J. RANSON, Westgate Rlty. 388-9941, 479-5910.

5 BEDROOMS
FAIRFIELD
Fantastic family home!! Immaculate. One block to ocean and park. Two 3-pce. and two 2-pce. baths. MLS. $76,900.
SCOTT KENDREW
477-7284 24 hrs.
D. F. Hanley & Assoc.

IN-LAW SUITE
Redecorated two-bedroom house, fireplace, fir floors, breakfast nooks, new in-law suite has wall-to-wall carpeting, stove and fridge included. Private entrance and driveway. Basement also has laundry facilities, storage and work bench. Lot 50x125 feet. Sundeck, fruit trees and garden, located in quiet area, close to beach, shopping, schools. $58,000. Phone 382-8919 or leave message at 384-9000.

3 BEDROOMS
Vacant — immediate occupancy for a good family needing a good full basement NHA built home on a very large lot. Full price $63,900 but owner will take low down payment if you are waiting to sell other property or have additional money coming in a year or so. 592-9771.

NORTHRIDGE
$61,900
3 bedrooms, L-shaped living-dining room, 4-piece bath on main, 4th bedroom, rumpus room, workshop, 2-piece bath, basement. Attractive area of lovely homes. 505 Ridgebank Cres., 479-3170.

14 YEARS OLD AND ONLY needs a little face lift. Perfect for a tradesman to live in this 3-bedroom home in one of Victoria's finest areas. Would readily improve to the level of surrounding homes in the $90,000 range. Asking $71,900. Reply Victoria Press, Box 146.

$1995 DOWN
326 BRUCE AVE., NANAIMO
4 years old, 5 bedrooms, 2½ baths, rec. room, 2 fireplaces, central location, full price $39,900, $370 per month, O.A.C. open 9-5 Monday to Saturday, 7-9 Friday and Saturday evening.

$54,500
Rustic, colonial, post and beam, 3-4 bedroom home. City limits, view lot, close to Sears and Woodwards, price includes stove, fridge, dishwasher, washer and dryer. 385-7915. Open to offers.

3-BEDROOM FAMILY HOME near schools, recreation, shopping, buses. Naden. $49,500. 386-7694.

250 HOUSES FOR SALE

BY OWNER—ROCKHEIGHTS
Prime Esquimalt District, 4-bedroom home, lot size 100x200, walking distance to schools, parks, bus and shopping. Terms can be arranged. $69,900. 388-9367, 658-5564.

QUADRA
For Sale by Owner
1 bedroom home ideal for older couple, 1152 Palmer Road.

C. N. MONTAGUE CO. LTD.
Sales Consultations, Rentals
1028 Blanshard St. - 384-9318.

3-BEDROOM HOUSE, 1248 FAIRfield, $69,000, good holding property.

253 COUNTRY HOMES AND PROPERTIES

SHAWNIGAN REALTY LTD.
Shawnigan Lake 743-5311 / 383-6311

SHAWNIGAN LAKE HOMES

SPACE, SPACE, SPACE
One lot away from the Sarita Road waterfront. New Tudor with extra large rooms for extra large furniture. 3 bedrooms. 3 bathrooms. Fireplace. Almost completed. $64,900. ML 26730.

LUXURY OF CEDAR
Cedar inside and outside. A true cedar home with extra large rooms, all thermopane, 2 bathrooms. Fireplace. A half acre near the hotel. $63,900. ML 26947.

½-ACRE VILLAGE LAND
Was $59,500. Now $54,500. 1245 sq. ft. 2 or 3-bedroom home on pretty half-acre lot in the village. Very large living room. Full basement with large family room. 3 bathrooms, 2 fireplaces. Huge sundeck. ML 26241.

FORECLOSURE
Mortgage company has taken over. Must be sold! 3 year-old home on .66 of an acre, 1200 sq. ft., on main, 3 large rooms nearly finished in basement. Listed at $34,500. New MLS.

SUPERIOR RETIREMENT HOME
Deluxe no-step luxury home. 2 bedrooms, 2 bathrooms. Stone fireplace. Sunroom. Tool shed. Big workshop. Garage. Carport. Blacktop driveway. 110x110 lot. This is really a super home for $49,500. ML 25766.
743-5311 J. ETTEMA 743-2607
743-5311 M. MALBON 743-5145

Lorenzen REALTY LTD.
50 Bastion Sq. Bus. 383-4161

Mill Bay North
4.5 Ac. - 2 Bedrooms
Like new and delightful to live in. A 20x15 living-in-line-dining, cedar panelling, aztec F.P., w-low carpet. Big kitchen with lovely cabinets and eating area. Spacious bathrm, sept. utility. Super insulated, many custom extras. A fully insulated 20x23 Workshop with heavy wiring, excellent well, good soil, approx. 1.5 ac. cleared, balance wooded. Try your offer on this asking $65,000 but ready to sell. GRAY LORENZEN 652-1038 or 383-4151 or BETTY SHEPHERD 386-4151 or 383-4151.

Contemporary Home
Wooded Half Acre
Over 1800 sq. ft. of accommodation, beautiful view, 3 big bedrms, a delightful study, 2 bathrms. 25 ft. long living-in-line dining with h.w. fl., stone f.p., lovely teak panelling and big thermopane sliding glass doors to an enormous deck. Eating area in kitchen, sept. utility. There's a pretty open staircase to the master suite and study. Rec. rm. at lower level needs some finishing. It's handy to schools and shops yet on a quiet road in lovely Mill Bay. Asking $69,500. To view call GRAY LORENZEN 383-4151 Office or Res. 652-1038.

N W-BB-E S BROWN BROS. on DLANSHARD
"People Helping People"

COUNTRY HOME
3-bedrm rancher with 21'x17'6" Lrm. with F.P., family kitchen with eating area, separate 20'x32' workshop, 20'x30' garage, greenhouse, back room and storage shed. Vegetable garden and several fruit trees. Convenient to N. Saanich Rec. Centre, store and bus line. $69,900
JOE RICKARD 656-1628
or 385-8771 (anytime)

BLENKINSOP VALLEY
Approximately 13 acres of partially cleared, partially rocky land bordered by Blenkinsop Rd. on the west and Mt. Douglas Park on the east. Zoned A1 and presently being operated as a chicken farm, but this offering does not include the business. Older house and several outbuildings included. Many agricultural possibilities exist while enjoying a secluded residence with outstanding valley views, all within the 4½-mile circle. MLS. Asking price $165,000. For details call:
STAN JAMES
595-2121 OFF. RES. 592-3740

COUNTRY LIVING — $139,000
But close to town, on West Saanich Road. Charming rustic style home with 3 bedrooms. Almost 2 acres of property that could be two separate prices. A 2-stall barn with hay loft and tac room, all fenced. Live on one piece and sell the other — you can't lose. Call me to view it. CONNIE O'REGAN at 598-3321 or 592-0454.
JACK MEARS OAK BAY REALTY LTD.

SO CLOSE,
YET SO FAR
Drive 30 minutes and suddenly become a million miles away from city problems. Crisp, clean air, sounds of birds and seclusion all are free on this naturally treed 2.02 acre. Beautiful setting for this 4-BR cedar panabode with over 2700 sq. ft. of living area, 2 F.P.s, large L.R. and D.R. All for $89,900. Call anytime:
386-2111 DON BECKNER 386-0588
MONTREAL TRUST COMPANY

GENTLEMAN FARMER
Rural living plus extra revenue from modern 2-bdrm. bungalow rented, situated on 2½ acres of fenced pasture land with pond. 2900 sq. ft. of living area — 3 bdrm., 2 baths, ranch style bungalow — 2-car garage — 512 sq. ft. near new barn. 28 fruit and nut trees — only $149,900.
RUSS McDOWELL
595-5171 OFF. RES. 382-7930
Canada Trust

SHERINGHAM POINT
Fabulous split level home and ten rolling acres. Large modern home with open ceiling. Owner built and darn the cost. Expensive material & expert workmanship throughout. Sacrifice Price only $89,900. BEN GREIG 386-6164 or 598-3105. Castle Properties.

REDUCED $6,000
2.49 acres — 5-horse stalls — large paddock and riding rink — 1350 sq. ft. home with sep. suite in basement. Reduced to $109,000. MLS. Call today BOB KOHLRUSS 386-6174 (24 Hrs.) or 758-8360.
Castle Properties

OVER ½-ACRE VIEW PROPERTY, 15 miles to Victoria on Trans-Canada Highway, modern 2-bedroom stucco bungalow, total outlay, taxes, heat, hydro, less than $1,000 per year. Two garages, room to park several large vehicles. $55,000. Cash or half, owner will carry. no triflers. 478-3962.

FOUR ROOM RUSTIC HOUSE. On 55 secluded acres, only 15 miles from Victoria. Private one acre lake for fishing, swimming. Some magnificent view property. Owner 385-8400 weekdays. Courtesy to agents. $130,000.

253 COUNTRY HOMES AND PROPERTIES

malahat realty ltd.
P.O. Box 40
Mill Bay, B.C.
743-5525

COZY HOME
ON ½ ACRE
Immaculate bungalow with fire place. Guest cottage, separate garage, beautifully landscaped in a quiet area. Near Mill Bay. Perfect retirement or starter home. Asking $51,500.

SHAWNIGAN LAKE
HANDYMAN'S SPECIAL
A 2-bedroom home on 2 acres (or you may buy 3½ acres). This older home on a part basemnent has been partially renovated, had new wiring, wall panelling, some flooring, etc. and has a good-sized living room with F.P., sliding glass doors to verandah. Needs a little more fixing and could easily be added to. There is a good deep well and property is nicely treed. Try your offer.

PARK-LIKE SETTING
3-bedroom home with cedar siding and shake roof on a large wooded lot near Shawnigan Village. Only 2 yrs. old, good-sized bedrooms, master ensuite, W-W throughout, quarry-tiled entrance foyer and many extra features. Full, sunny basement for future development. Well built and well priced at $54,900.

SHAWNIGAN
Large attractive level lot near country club and shops. Well sited for sun and shade. Has community water. Green belt on two sides assures seclusion. Also several other normal sized lots on Shawnigan Country Club Estates.

A SMALL FARM IS WHAT YOU NEED?
A. Try this 20-acre gem, nestled in a corner of complete privacy, yet only yards off a paved road. The older renovated home is amongst many mature fruit trees as well as a number of ornamental trees unique to this area. The land has an irrigation system, fenced and cross-fenced. An older barn and a new barn ... A great place at $147,500.

AN IDEAL
DAIRY FARM ...
B. Or concentrated beef, sheep, pig or poultry! The total acreage is 68 acres, approx, but has the advantage of 4 separate parcels all having excellent road frontages. 2 parcels 14 plus acres and 2 parcels 19 plus acres. The large older 4-bdrm. HOME has had a complete kitchen renovation, as well as W-W nearly throughout. There is excessive barn coverage, including milk house, stancheon barn, loafing barns, pit silos, hay storage and extra garages ... all round creek and spring water supply, with water rights compliment this listing and certainly has aided the 1st-grade hay crops that have been grown there. A mature orchard and productive garden soil complete this fine farm atmosphere!

HORSES-HOBBY FARM
Approx. 25 acres of good farm land. Mixed peat, loam and gravel soil with good stand of timber, large barn and stables for horses, barns for cattle, Olympic riding ring and soundly built older four-bedroom home and guest cottage. All within 27 miles of Victoria. Ample water, fenced and cross fenced and property is bounded by roads on 3 sides. Ideal Hobby Farm or to provide revenue by stabling horses.

DELUXE RANCHER ON
1.31 ACRE
Over 2,400 sq. ft. living with 4 bdrms. LR. FAM RM. Indoor-outdoor entertainment rm, 3 fireplaces ... many, many more features. Small barn-shelter and riding ring ideal for horses. Vendors will look at any reasonable offers on this superb property listed at $72,900.

"WHAT A VIEW"
from "WHAT A HOME"
A more beautiful 2,000 sq. ft. LOG HOME YOU WILL NOT FIND! Logs are very large; huge wraparound decks; all Thermopane windows; 2 fireplaces; luxurious carpeting, 3 storeys of beautiful living on 0.42 acre with a commanding seaview of Satellite Channel and miles beyond!
For details on any of the above costact Tom Burdge 743-9298, Lisa Madigan, 746-6990, Pat Dougan 743-2557.

YOUR CHOICE
of Country Living
—Glorious sea views from this cedar siding home located on 1 acre in Metchosin.
—Also in Metchosin; 2 bedroom, full basement. Excellent constructied. Close to the sea. $52,900.
—3 bedroom doublewide mobile located on pretty .4 acre. Asking $41,900.
—Waterfront family home on lovely Langford Lake, 3 bedrooms, full basement, 2 fireplaces and more.
—Shawnigan recreation lot with or without holiday trailer. Well and hydro in.
—1.68 Acres, lovely property—Sooke River Rd.
Give us a call now for details.
MARILYN MOORE — 382-8015
JO LENNOX — 478-2563
Homefinders, Wall and Redekop

SIDNEY
Here is a home you can move right in to; it is in beautiful condition. Only 4 years old, with 3 bedrooms, master ensuite, a full basement ready for development, sundeck over the carport. Make your offer on $54,900.
Bill Ratcliffe 656-4517
Gordon Hulme Ltd. 656-1154

HOBBY FARM
RURAL RARITY
2294 SHADY CREEK
Located in Central Saanich on 3.8 acres with its own creek and water rights. Privacy, seclusion and pleasant valley views. Comfortable 4-bedroom home. Separate garage, pump house, chicken coop, workshop. Refridgeration building rented out for $100 P.M. Very fertile soil. Grow vegetables or raise animals. Asking $99,500. MLS 26273. Call
477-0191 SYL SHUMKA 595-1337
The Royal Trust

OPEN HOUSE
COUNTRY HOME
Sat., 1:30-4:30 at 2671 SELWYN ROAD (off Millstream Rd., off Atkins Rd.). Brick rancher, 3 bdrms., 2 4-pce. baths, over 1600 sq. ft. of luxury living on .64 acre. Very interesting river rock F.P. in 26x13.5 sunken living room. Dishwasher and garburator built in. Ash kitchen cupboards, private patio off dining room, workshop and carport. Rural views. Asking $67,900.
386-3231 D. R. Nelson 478-1847
BLOCK BROS. REALTY LTD.

Country Paradise
Central Saanich
Approx. 11 acres of BEAUTIFUL RURAL property with hundreds of apple trees, the house is old but full of CHARACTER with beamed ceilings, 3 bedrooms, hot water heat, surrounded by firs and walnut trees, roses, and grapevines, all this and more with a WESTERN EXPOSURE, yet close to all amenities. Price $175,000. Colin Munro, Victoria Realty Ltd., 386-3585.

ARDMORE, OPEN HOUSE SAT. and SUN. 1:30-4 p.m. at 9680 West Saanich Rd. Almost ¾ acre with 1700 sq. ft. all cedar home. Close to sea, golf courses and new rec. centre. Extensive use of cedar in living room, family room, dining room, baths and kitchen. Large bright laundry off kitchen. Also unique plant solarium, sky lights, brick fireplace and cedar decks off family, living and dining rooms. See Friday's Realty Display Ad for picture. Asking $86,000. Designer-builder at 595-1871.

BY OWNER—REDUCED
Mill Bay, 4-bedroom family home almost 1 acre. Offers on $59,900. 112-743-5623.

253 COUNTRY HOMES AND PROPERTIES

Century 21
J. D. BOSDET LTD.
388-4455
3293 DOUGLAS

MINI-FARMS

N. SAANICH 5 AC.
Exquisite executive rancher with many built-ins in immaculate condition ... 1720 sq. ft. of luxury. Level acreage in grass with a 1 ac lake. Superb rural setting on no through road. No drive bys. MARION LUND 388-4455, 384-8075 Pager 551.

OBSERVATORY
AREA 5 AC.
1475 sq. ft. full bsmt. home with suite down. Lg. separate workshop with good garden areas. $89,000 firm.
MARION LUND 388-4455
384-8075 Pager 551

DEEP COVE —
3.17 AC.
Deluxe custom family home of 1653 sq. ft. with the extras ... thermopane glass, lg. separate garage, 250 amp service, built-ins, and room to develop in the bsmt. Very beautiful property on no through country road. MLS $119,000 asking but any and all offers wanted. Yours may take it. Quick sale a must. No drive bys.
MARION LUND 388-4455
384-8075 Pager 551

OLDFIELD RD.—
2 AC.
Immaculate 1607 sq. ft. modern 4 bdrm. full bsmt. family home in the most charming setting you have seen. The 2 ac. pasture is all fenced with just the right touch of cedar here and there. Complete with a cool spring, 22'x20' barn, hen house, corral and 2 wells. Just listed at $119,000. Vendors have purchased so let's see an offer. MLS.
MARION LUND 388-4455,
384-8075 Pager 551

OBSERVATORY
AREA—1.66 AC.
Freshly painted (outside) 8 yr. old, family home with about 2200 sq. ft. finished. 4 bdrms and den with a wall to wall fireplace in the mstr bdrm. Inside needs some paint. Trees, views and lots of water for the garden. MLS $577,900. No drive bys.
MARION LUND 388-4455, 384-8075
Pager 551

S SEABOARD PROPERTIES LTD.

OPEN FOR
VIEWING
THIS WEEKEND
SAT. and SUN. 3:00-5:00
7996 GALBRAITH
8005 GALBRAITH
Split entry leads to comfort and convenience in these fine three-bedroom, full bath plus ensuite homes. Featuring harmony cultured maple vanities, two fireplaces, large kitchens, with custom-built cabinets, panelled wall in living rooms. Covered carpark. Five year new home warranty program of British Columbia.
AND YOU'LL FIND ALL of this with a country flavor and nestled in an area of new homes on fully serviced lots including underground wiring and street lighting, minutes from town, airport and ferries.
SO WHILE DRIVING IN SUNNY Central Saanich this weekend stop in and see me and talk about our
HOME TRADE PLAN
FINANCING
LOW DOWN PAYMENTS
CUSTOM BUILDING
Drive out Pat Bay Highway to Mount Newton Cross Road to Simpson Road, left on Doney to Galbraith. Priced $66,400 and $67,400.
Other homes available from $56,400.
652-1141 FRANK CSINOS 652-3202
388-6274 PAGER 2826

SWINERTON'S REALTY WORLD

Lake View and
Acreage
Large prestigious home, ideal for executive or professional on 2 and one-third acres overlooking Elk Lake with view of Mount Baker and features trees, spaciousness, privacy, parking for cars, boat and camper, horse corral, beautiful quality home includes drapes and all appliances. This fine home should be seen to be appreciated. Listed at $155,000. MLS. LYLE WICKS, 477-5151, 385-2481.
Swinerton's Realty World

Western HOMES Ltd.
1037 Cloverdale Ave. 386-3494

$89,500
1.81 ACRES
7-MI. CIRCLE
Gracious country living, 4 bdrms., large living rm. (17.3'x21') with quality W-W picturesque Bay windows, thermo pane glass, and impressive stone fireplace. Separate garage — workshop (24'x36'). Several fruit trees, new fencing, large concrete patio area and several shade trees. Don't forget to bring your horse. MLS 27253.
JACK DAVIS
386-3494 (24 hrs.)

FOR THE FAMILY
This

258 CONDOMINIUMS and TOWNHOUSES

david burr LTD.

655 FORT ST. 384-9335

THE SAVOY

A one bedroom suite in this luxury condominium, downtown, close to everything. A steel and concrete building with undercover parking. The convenience of living here is superb. See this today.

$39,900

JOHN TODD

384-9335 598-7849

SPENCER CASTLE TOP FLOOR SECLUSION

Relax and enjoy the security of living in this 6th floor concrete building. Virtually sound and fireproof, this has 1409 sq. ft. of living space and overlooks the Malahat, Mt. Douglas and Mt. Tolmie. With quality carpeting and fixtures thru-out, this unit has it's own washer-dryer, dishwasher, garburetor, fridge, and range. Other amenities include covered parking, use of 50' pool and saunas, billiard room, 7 guest rooms and 4½ acres of beautifully landscaped gardens to wander around in. This prime unit is being offered at (MLS 28090)

$74,900

To View, Please Call

MADGE or DON ROBBINS

384-9335 384-9072

BEACON HILL PARK

One only 2-bedroom unit going in this modern 2-year-old condominium. This is a 3rd floor unit comprising 1250 sq. ft. with 1½ bathrooms and extra large balcony. Amenities include games room, workshop, underground controlled parking and the pleasure of looking right into the park with the knowledge that this attractive outlook will never be blocked. This fine unit is being offered at (MLS 27854)

$56,900

DON ROBBINS

384-9335 384-9072

the Permanent For Sale

1125 DOUGLAS ST. 382-9191

SAVOY—SECURITY AND CONVENIENCE

Downtown location, steel and concrete building. Luxurious 2 BR (MBR ens.), large LR, DR. Fridge, range, dishwasher, 2 sunny balconies, ample storage, covered parking. Exceptional value offered at $55,000 ML

ROCKLAND TOWNHOUSE

Last full basement unit. Executive quality, 3 BR (MBR 3 pce. ens.), FP in LR, DR, breakfast area in kitchen. 7 deluxe appliances, courtyards, 2-car parking. Conveniently located 949 Pemberton Road. Asking $93,000 ML. Must be sold. All offers considered.

VILLA PENTACO

Steel and concrete building, walk to town, top floor corner, views over city and harbour to Sooke hills. 2 BR suite, appliances and draves included. Owner leaving city, sacrificed for quick sale. Asking $32,500 ML

To view above 3 ads and other ML listings please call: HERB McDANNOLD 382-9191, 384-6768. THE PERMANENT TRUST COMPANY

LET'S DEAL

This is your opportunity to buy a lovely 2-bedroom condominium apt. at well below its market value. Absent owner is desperate to sell and is willing to make a sacrifice for a quick sale. Its on the second floor of this handsome 14 suite building at

625 ADMIRALS RD.

Ideal for a retired couple or as a first home for a couple with or without a child. Offers are asked to its listed price of

$34,500

See the immaculate interior of this spacious suite. Just call 384-8124 MR. GREENE 385-0795 PEMBERTON HOLMES LTD. 1000 Government St.

Westport

1020 ESQUIMALT RD.

We make your payments for 6 months.

Only 4 luxory suites left. 2 bdrms., 1½ baths, kitchens with eating area.

Don't buy until you "See the Westport." Open Tues.-Sun. 1-4 P.M. or call Bill Nesbitt, 388-5679.

E. Y. CONSTRUCTION 658-5811

MAKE US AN OFFER

ON THE LOW, LOW ASKING PRICE OF $36,500, FOR THIS 2-BEDROOM SUITE AT THE UNIVERSITY PARK TERRACE. A DELIGHTFUL SUITE AT A GIVE-AWAY PRICE! CALL FOR FURTHER INFORMATION: MURRAY LAWSON 388-6275 — PAGER 2478 OR PARK PACIFIC INVESTMENTS, 383-4124

CONDO'S GALORE

I have available a number of condominiums both ground floor and view suites, in 1-3 bedrooms in James Bay and Esquimalt. Priced from $29,900 to $39,900. Please call me today for an appointment. MLS.

385-7721 (24-hour service) 592-3978 Dale Briggs GARDNER REALTY LTD.

VALUE

Here is your opportunity for a better buy for less. One bdrm, one owner condominium. Watch the tennis from your window, or enjoy a swim, sauna or swirl pool after a hard day, even play pool if you prefer. Extra storage and cupboards, built-in dishwasher. Very well cared for. Asking $38,500. 386-3231 Marg Price 477-1941 388-6275 pager 461 BLOCK BROS. REALTY LTD.

Exceptional Opportunity SPENCER CASTLE

Spacious 3-floor suite overlooking castle and gardens. Enjoy the facilities such as pool, saunas and guest accommodation afforded ownership of this truly unique concept in living. Immediate possession. Owner willing to carry high mortgage at low interest rates. Asking $68,500. 388-7035.

FAIRFIELD — OFFERS

VACANT MUST BE SOLD

1-bedroom suite just off Cook handy to shopping. Newer building with hobby and games room. Vendor will carry financing. For low price and details call BOWDEN REALTY 383-5524

OPEN HOUSE

SAT., SUN. 1-3 P.M.

1545 North Dairy Road (off Cedar Hill Road)

Roomy 3-bedroom townhouse close to everything. $44,900. 479-5706.

CLARENCE HOUSE

By owner, 1,250 sq. ft., 2 bedrooms, 2 baths. High quality construction, choice location. Asking $63,500. 383-7370.

. MUST SELL

2-bedroom 4th floor condo, central location, reduced $3000 to $34,500. To view, call 388-5935.

LUXURY BACHELOR $23,900 Near Beacon Hill Park, Parliament Bldgs. Pool, Sauna, Wall-to-wall. Call Kelly Edmison, 388-5421 days, 592-9171 evenings.

3-BEDROOM TOWNHOUSE, 1½ baths, laundry room, ample storage, large patio, swimming pool. By owner. $38,500, 388-5001.

BY OWNER, BEACON HILL area. 1-bedroom deluxe condominium. 385-7237.

258 CONDOMINIUMS and TOWNHOUSES

Prestige Condominiums

OAK BAY

2605 WINDSOR RD.

(Now Completed)

Outstanding suites with ocean and park views. Swimming pool, hydro; swirlpool, sauna, steam room, social lounge, controlled entrance parking.

VIEW MON. TO SAT. 1:30 to 4:30

OAK BAY

2323 HAMIOTA

(Corner Cadboro Bay Rd.)

14 superb suites all with fireplaces, 2 baths, and ensuite laundries. Some excellent seaviews. From $65,000.

OPEN MON.-SAT. 1:30 to 4:30

H. WHILEY—W. MOHR

FAIRFIELD

1019 McCLURE

8 only, 2-bdedroom corner suites. Fireplaces, individually decorated. A small quality building. From $43,700.

OPEN TUES. to SAT. 1:30 to 4:30

H. BLAKE

For private appointments call: 598-3321

JACK MEARS OAK BAY REALTY LTD.

Member Relocation Services Canada

2194 OAK BAY 598-3321

Alive, Well & Living In— Orchard Hill

Sound good? This could be you ENJOYING life in this BRIGHT 2-bedroom corner suite. SAUNA, SWIRL and HEATED swimming POOL, lawn BOWLING and GOLF greens are awaiting you in this LUXURY building, located just blocks from our CITY CENTRE. OFFERS taken in $40,900. Call TODAY — You'll be glad you did. MLS.

EILEEN MILLS

BUS. 598-5144 RES.: 477-7050

DON'T DELAY

$1250 DOWN

Only a few new A.H.O.P. TOWNHOUSES are left in JAMES BAY. If you gross $750 per month you may take ADVANTAGE of GOVERNMENT housing GRANTS. MLS.

GERRY MARTIN

BUS.: 598-5144 RES.: 477-7050

T. L. Mann & Associates Ltd.

ROBERTS INVESTMENTS & MANAGEMENT LTD.

702-1175 DOUGLAS 388-6691

614 FERNHILL PL.

ESQUIMALT

a unique opportunity, 5th floor penthouse with fireplace, 2 bedrooms, 2 full bathrooms, $49,900. Also 3 units with quiet pleasant garden outlook.

$41,500 to $44,900

See them today

JOE MANTON 382-5211

ESQUIMALT

$29,900

CHILDREN WELCOME

Let the equity you build in this 3-bedroom 2-level condo be the first step toward your dream home.

JOE MANTON 382-5211

TAKE TIME TO LIVE

SEE

Oakdale Estate

3960 Cedar Hill Road

At McKenzie 386-676[illegible]

Investigate and invest in a beautiful 2-bedroom condominium with view situated on 4 acres of wooded splendor.

VICTORIA'S BEST VALUE CONDOMINIUM

OPEN:

Weekdays 1:30 p.m. to 8 p.m.

Weekends 1:00 p.m. to 5 p.m.

Landmark Properties Ltd. 386-6762

ACTION PLEASE

Trade in Boat, Car, Truck, Lot, Home or Cash on this like-new 1-bedroom Apt. Condo, with large storage room, kitchen with fridge and stove, living room and dining room. Located in quiet area, offers waterviews from all windows and balcony. Security, comfort, privacy and location will please the most discriminating home seeker. For information or viewing call me anytime. MLS 26513.

652-1141 FRANK CSINOS 652-3202 388-6275 PAGER 2826 SEABOARD PROPERTIES LTD.

JOFFRE MANOR

1121 ESQUIMALT ROAD

QUALITY CONDOMINIUMS

1 Bedroom from $31,200

2 Bedroom from $36,900

3 Bedroom at $45,900

In new 20-suite building. Resident caretaker. Close to all amenities. Open Mon.-Sat., 1:30-5:30. Phone CLARE BROCK at 388-9652 or 598-3321. Jack Mears Oak Bay Realty Ltd.

"THE SAVOY"

This is a rather special one bdrm unit with a den. Being a corner unit, it is larger than most, has 2 balconies, and it faces Beacon Hill Park. It has a fridge, stove and dishwasher and is on the 5th floor. Price is only $53,900. Your home in trade would be considered.

386-3124 BOB GARSIDE Seaspray Properties Ltd.

BY OWNER

Large Condominium

Children and pets welcome. 2 bedrooms, 1½ baths, large living room and dining room, eating area in kitchen, security parking, will sell fully furnished, close to schools, shopping centre, bus transportation. 385-8968.

IF YOU'RE LOOKING FOR A 3-bedroom finished rec room, 1½ bathrooms, fireplace, close to schools and shops, with playground and swimming pool. Look no further than this beautifully finished end unit townhouse, located in Glanford area. Phone 479-5689, to view.

NEAR BANKRUPTCY. MUST sell one bedroom condominium on Esquimalt Rd. $25,000. Just take over payments. Call collect 338-8223 after 4 p.m.

BY OWNER, LARGE 2-BEDroom condominium on Admirals Rd. Quiet side of small building. Asking $36,500. 383-3848.

TWO BEDROOM DELUXE CONdominium in prestige downtown building, Southern exposure. $59,500. 384-0358.

258 CONDOMINIUMS and TOWNHOUSES

SPENCER CASTLE

If you are considering condominium living, come and compare our unique development. This final building completes the development of 105 suites set in 4.75 acres of beautiful grounds. The castle offers central amenities such an saunas, heated pool, billiard room and guest bedrooms.

When you purchase at Spencer Castle, all suites have two directional views and offer the purchaser the unique opportunity to create their own interior environment, with or without the assistance of our staff. Select your own flooring, wall coverings and fixtures, and design the breakfast bar to reflect your personal taste.

The concrete and masonary structures offer maximum fire protection and minimizes between suite noise penetration. Call now for an informal tour and explanation of our very special development.

From $73,500

Telephone: 384-2944, 384-4013

Anytime: 386-3816, 479-7286

"A different concept in living"

DANZO & FRANCO HOLDINGS LTD.

FARMER

INVESTMENTS & REALTY LTD. 825 Bay St. 382-2134

NO GROUNDS TO KEEP NO GARAGE TO SWEEP

1149 ROCKLAND

WE HAVE 3 QUALITY CONDOMINIUMS, 951 SQ. FT. $50,000. 996 SQ. FT. $53,000, 1313 SQ. FT. $65,000. ALL HAVE 2 BEDROOMS, 2 BATHROOMS AND DOUBLE GLAZING. BRIGHT UNDERGROUND PARKING, SAUNA AND SWIRL POOL AND LARGE WELL-EQUIPPED WORK SHOP. CALL NOW 382-2134 BOYD SADLER 592-1929.

TOWNHOUSE Opportunity

Hartley Mews

Price includes legal fees, local move, phone and TV connection.

—Unusual design with rustic theme but all the conveniences.
—2 or 3 bedrooms plus spectacular skylighted family room.
—Stove, fridge, washer, dryer, dishwasher, fireplace, carport.
—4 just complete, one sold (3 earlier 4-unit projects have been successful and are sold out).
—Specifically designed for uncomplicated gracious private town living.
—Suited to discerning couples who are looking for style and an appreciating property.
—Will consider very low down payment.
—See for yourself at 127 Michigan Street or phone:

OPEN DAILY 1-7

HART CONSTRUCTION

388-6375 Pager 880

PRICED FROM $58,800

Luxury Townhouses FOR PRICE OF RENT

—2 or 3-BD plus family room
—Courtyard for gardening
—Stove, fridge, washer, dryer
—Dishwasher, garburetor
—Drapes, thermo-windows and doors
—Stone fireplace, carport
—Just on the market, 4 built, one left
—Designed for privacy and low operating cost
—Will consider low down payment
—Mortgage payments equivalent to rent
—132 Michigan St.
—Open daily 1-7.

HART CONSTRUCTION

388-6275 Pager 880

Price includes it all, even legal fees, local moves, phone and TV connections. $53,800.

BUILDERS SALE PARKSVILLE

TOWNHOUSES

2 BEDROOM $27,900

ADULT ORIENTED

PANIC

OPEN EVERY SUNDAY

1 to 4 p.m.

309 MOILLIET ST.

FOR INFORMATION PLEASE PHONE 112-534-4551

AHOP

DELUXE 2 & 3 BDRMS IN JAMES BAY

Only 2 left — 1120 sq. ft., privately fenced yards, large storage area, quality carpeting and finishing throughout. Full price $45,000 with $1250 down and payments as low as $188 per month. Single parents also qualify. 658-8686, 595-1861.

1440 BEACH DRIVE

2 Bedrooms, 2 Bathrooms, 1440 sq. ft. Sauna and Swirl pool, workshop area. $125,000. To view please call BARBARA LIEBENAU 384-8001 or 479-8389 Royal Trust.

CONDOMINIUM—$42,500

2-bedroom condo in the ever popular Passmore Place. All rooms are good size with lots of storage space. Wall to wall carpeting throughout. This complex has swimming pool, saunas, games rooms etc. Give us a call to view. ART EVANS 658-8924, 386-2911 HAL BARBER 384-8551 388-6275 Pager 297 Homefinders, Wall and Redekop

SPENCER CASTLE

Like new — 1370 sq. ft. 2-bedroom deluxe suite. Price reduced to $63,900. See this suite before you buy a condo, as this is one of the finest buildings in the city. 388-4434 DAVE TAYLOR 384-2718 WESTMONT REALTY (1977) LTD. 926 Hillside 388-4434

258 CONDOMINIUMS and TOWNHOUSES

TOO GOOD TO BE TRUE!

$36,900

If you have kids, a low income and need three bedrooms, this could be just for you. Only 1½ years old this spacious home has just been decorated with expensive teak panelling and vinyl wall coverings. Quiet setting overlooking trees and manicured lawns. Excellent CMHC financing. Central — walk to shopping, sportscentre and schools. Call today:

Barry Bowes

388-6424 383-1540 Res.

ROCKLAND RUBY

$28,500

Why a Ruby? Because this one bedroom suite is a real gem. South west corner exposure lets it bask in the sun all day long, where like all good gems it sparkles bright and clean. Every gem should be enhanced by a beautiful setting and this is no exception. Close to Beacon Hill, the Cathedral and downtown. Why such a bargain price? Because it's not very big. Low taxes and assessment includes heat. Call today:

Barry Bowes

388-6424 383-1540 Res.

BAYSHORE REALTY LTD. 1006 FORT ST.

RIM ROBERTS INVESTMENTS & MANAGEMENT LTD.

702-1175 DOUGLAS 388-6691

"TALISMAN" OPEN 2-4 SAT.

Suite 208-929 Esquimalt Rd. Large two-bedroom apartment in exceptionally well constructed block. Extras include Sauna, Swirl Pool, Games Room, and Roof Garden with magnificent views. Covered parking. $44,500.

PETER MASON

388-6691 477-9318

UNIVERSITY PARK TERRACE

One-bedroom, ground floor suite, great for "Tennis Buffs", overlooks Racquet Club. Well run block with Sauna, Swirl Pool and Games Room. $33,500, includes covered parking.

PETER MASON

388-6691 477-9318

KNOWLES REALTY LTD.

"HILLSHIRE"

1525 Hillside Ave.

CALL NOW . . .

$33,500

Convenience
Attractive landscaping
Laundry rm on 2 floors
Location

Near shopping
Only one left
Wall to wall carpeting

384-8101

Or any of the following numbers for an appointment to view: 595-3022, 385-9921, 384-8075 pager 307 or 398.

OPEN TO VIEW LAKEWOOD TOWNHOMES

864 SWAN

(Off Saanich Rd.)

WEEKDAYS 2-4 & 6:30-8:30

WEEKENDS 1-4

—2 and 3 bedrooms (master 17x13)
—$46,500-$49,000
—Lake and territorial views
—Small complex (just 11)
—Furnished model
—Close to bus and shopping

VICTORIA REALTY LTD. 386-3585, anytime

OPEN

SAT. & SUN. 1-4

ADMIRALS HARBOURVIEW TOWNHOUSES

933 ADMIRALS ROAD

Just 5 units remaining! Magnificent SEAVIEWS of active Esquimalt Harbor and beyond from all three floors. Modestly priced from $63,500 to $67,500. These rustic cedar sided, LEVEL ENTRY homes offer 3 spacious bedrooms (MASTER 16x11), 1½ baths, THERMOPANE windows, full daylight basements, beautiful fireplaces, loads of parking. 5-year HUDAC warranty provided by Pine Home Builders (1972) Ltd. Victoria Realty Ltd., 386-3585 anytime.

OPEN HOUSE

Sunday 2-4:30

906-647 Michigan

ORCHARD HOUSE

Corner View

This is a one BR unit with unparalled views from Oak Bay waters to the shores of Port Angeles. Seldom do corner suites come available and it has an attractive 10% assumable mortgage. Close to Beacon Hill Park. It offers two appliances, drapes, underground parking and amenities such as a pool sauna and more. Vacant and newly decorated. Present all offers on asking price of $33,600.

GLADYCE McLURE

385-2458 477-5665

Byron Price and Assoc. Ltd.

$1250 DOWN

(If you qualify for the B.C. grant.) To own the Townhome of your dreams — with payments that aren't a nightmare! A.H.O.P. or Conventional mortgage available. Extras like a fireplace, dining room and 2 patios — 3 BRs, 1½ baths. Really spacious and well worth $45,000.

OPEN SAT. and SUN. 1-4 P.M.

Langleigh Court

1063 GOLDSTREAM AVE.

View anytime with

HAZEL NORMA

658-5656 383-7796

Homefinders, Wall and Redekop

ROCKLAND COURT

924 COOK STREET

—two bedrooms, 1½ baths
—bright spacious kitchen with windows and eating area
—beamed ceilings
—good financing available
—priced form $37,500 to $42,500.

TRENT DEVELOPMENT LTD. 384-2125, 658-1198

626 GOLDSTREAM

Rent to Buy

LUXURY TOWNHOME!

OPEN TO VIEW

SAT. 2-4 P.M.

SUN. 2-4 P.M.

1,300 sq. feet; Wall-Wall

Asking $45,000

S. PHILPS — 386-2911

Homefinders, Wall & Redekop

BEST VALUE ON THE MARKET! Gordon Head townhouse — three bedrooms, master bedroom has walk-in closet, dining area, living room with fireplace, 1½ bath rooms, full basement, private yard, swimming pool, only $49,900. 477-8956.

SIDNEY $37,900

Better than new 3-bedroom townhouse in quiet neighbourhood. Lovely fenced garden. 656-2206.

LUXURY 2-BEDROOM CONdominium, concrete and steel construction, southeast exposure, indoor pool, etc. Open House weekends, 2-5. $45,900. 318-1009 McKenzie, 477-1412.

258 CONDOMINIUMS and TOWNHOUSES

DIAMOND DEVELOPMENTS LTD.

BUY DIRECT and SAVE

Only 1 one-bedroom suite left from $32,900 and 4 two-bedrooms from $46,900 at:

1170 ROCKLAND

(Corner of Linden)

OPEN DAILY 2 to 8

SAT.-SUN. 12 to 5

We also have suites left in Woodstone Place at 1039 Linden — all two bedrooms from $47,900. We have a one bedroom unit at 303-1235 Johnson in a steel and concrete bldg. at only $26,900. SORRY — Wembley Manor has been sold out!

JIM WEST

386-1255 or 595-4094 (res.)

McKENZIE HOUSE

VICTORIA'S FASTEST SELLING CONDOMINIUM EVER!

Thirty-four of today's most astute buyers have added up the advantages of buying versus renting and chosen McKENZIE HOUSE.

THE REASONS ARE SIMPLE. Our location, amenities, financing, price, finishing, etc., etc., make McKenzie House truly a remarkable value. In the market for better accommodation at a reasonable price? Give yourself a new chance at better living. View McKENZIE HOUSE NOW! OPEN HOUSE DAILY, 12 noon-8 p.m., 1490 Garnet Rd. (near the library at Cedar Hill and McKenzie) or call 477-0176.

TOD-HACKETT Construction Ltd.

Laurel Point

HARBOUR FRONT Luxury Conodminiums

$60,000 - $160,000

Spacious apartments with 1, 2 and 3 bedrooms and balconies. Some with den, fireplace, large patios, barbecues. Also, 7 luxury tri-level townhouses of 3000 square feet.

Laurel Point facilities include its own library, clubrooms, workshop, swimming pool, saunas, underground parking.

5 minute lovely walk to the parliament Buildings and Empress Hotel And, of course, your very own park in front — right on the water.

225 Belleville (3 blocks west of Parliament buildings). On-site sales office: 386-7752. Or call cedric Steele Realty Ltd. 388-6258.

DEAN HOUSE LUXURY CONDOMINIUM

In an area of exclusive residences, with privacy, a unique condominium with conservatory, spacious living room, dining room, den-cum-television room and a fully equipped kitchen. Large reception hall, master bedroom 16x12 with ensuite. Offered at $53,000.

Residence Office

598-1420 Ted Walford 477-1841

CITY LUXURY AND CONVENIENCE

A short walk to town from this luxury 1-bedroom condominium. Secluded balconies off both the living room and bedroom. The spacious apartment has also dining alcove and den. The use of sauna, whirlpool and exercise room is included. Brick exterior.

Ted Walford Office Shelagh Hall

598-1420 477-1841 592-2723

BLOCK BROS. RLTY.

COME TO OCEAN VILLAGE

and discover the spectacular ocean views from these luxuriously appointed oceanfront condominiums and townhouses. Use the deep sea docking facilities and many other amenities.

Truly a unique setting for these lovely homes.

OCEAN VILLAGE OPEN HOUSE

TUESDAY — SUNDAY

Noon - 5 p.m.

or call

642-5254

For Sale By Owner

3-BEDROOM TOWNHOUSE

1½ BATHS

FINISHED REC ROOM

Lge. LR with Fireplace

WALK TO UVIC

POOL AND SAUNA

OFFERS, $52,000

477-9847

2 BEDROOMS
2 BATHS
2 PATIOS

1½ yrs. old. Deluxe aptmnt. offering the quality, convenience and location so desirable to those seeking condominium living today. $61,900. ML.

479-1667 Mary McGuire 479-7668

J. H. Whittome & Co. Ltd. Royal Oak Branch

$495 DOWN

Monthly (PIT) $209 — AHOP 8% interest. Minimum income requirement $700. Priced from $28,900. 1 and 2 bedrooms. 830 Esquimalt Rd. Open weekdays 4:30 to 7, Sat. and Sun. 1-5 p.m. Byron Price and Assoc. Ltd., 385-2458.

TOWNHOUSE

Tired of gardening? Then call me to view either of these 3 Br townhouses, one in Gordon Head for $58,500 other in Lakehill $47,000. Both in smaller well-maintained complex. Call today to view with HAZEL CAMPBELL 384-8001 or Res. 592-0632 Royal Trust.

SACRIFICE — $37,900

Fairfield — 2 bedroom new unit on 3rd floor corner, 4 kitchen appliances incl. dishwasher. Eligible for $1,000 grant, terms easily arranged.

BOWDEN REALTY 383-5524

NOTHING DOWN

Large three-bedroom townhouse, 2 baths, fridge, stove, washer, dryer, W-W, up to 1275 sq. ft. with payments from $279 per month. Loiselle Bros. 383-4568.

LARGE BACHELOR UNIT. FANtastic opportunity for young single adult. Entertain your guests at the pool, on the golf putt, enjoy relaxing sauna and swirl pool. Yours for $27,000. Inquiries call 384-8338 after 5 p.m.

LAMPSON, ESQUIMALT, 3-BEDroom modern, $27,500, flexible terms. Close to schools, shopping, recreation. Fridge and stove. 478-9965.

LUXURY TOWNHOUSE, 1572 square feet, many features, asking $58,500, phone 385-7859 after 5 p.m.

LAUREL POINT

One-bedroom, $57,500. 477-9437.

258 CONDOMINIUMS and TOWNHOUSES

"RANCH STYLE" CONDO

This truly different condominium features a "ranch style" kitchen — large enough to accommodate the entire family if necessary plus an in-line dining room-living room. Two large bedrooms (master ensuite plumbing). This is a quiet ground floor suite overlooking a private garden and lawn. Full price $39,900.

JOHN BUNYAN BILL SIDHU

383-7777 388-4434 477-5382

$21,900

For a very nice one-bedroom condominium, partly furnished — immediate possession. Ideal for a young couple or a single person — Hillside-Quadra area.

Call Leo Piperi 598-1975

Westmont Realty (1977) Ltd. 388-4434

BROWN BROS. on LANSHARD

"People Helping People"

$42,000

Will purchase a top floor suite in immaculate condition at the popular Royal Woods complex. This Four-Room unit, plus kitchen includes 3 Moffat appliances, drapes, and beautiful ceiling fixtures in L.Rm. and den. MLS 27491.

JIM McNAUGHT 592-0285

or 385-8771 (anytime)

DELUXE Townhouses

Only 2 left — A stone's throw from the Parliament Buildings — 2 and 3 bedrooms, 5 appliances (stove, fridge, washer, dryer and dishwasher) fireplace, 1½ baths, skylight, private yard — Priced from $49,900 to $54,900 — Owners invited — Phone R. W. RHODES 479-9241 or NATIONAL TRUST CO. 479-7161.

NEWLY LISTED GORGE PARK AND WATERWAYS

ASKING $48,800

FEATURING THE FOLLOWING: 1216 SQ. FT. OF LIVING SPACE, 2 LARGE BEDROOMS, TOP FLOOR, THE END STE., VIEWS OF GORGE WATERS AND GORGE PARK ON YOUR FRONT DOORSTEP, SAUNA, SWIRLPOOL, REC. ROOM, HOBBY AND CRAFT ROOM. FOR VIEWING CALL PATRICK SNOW, 592-3931 OR ISLAND HOMES 386-7545.

DELUXE

Overlooking Beacon Hill Park. Stone fireplace in entertaining size living and dining rooms. Two large bedrooms — master ensuite. Thermopane windows, instant hot water, all appliances in suite. Covered parking, secure building. A luxury suite you should see. Try your offer on $69,900. Call 479-1667 anytime.

I. G. LIDSTONE

J. H. Whittome and Co. Ltd. Royal Oak Branch

PARENTS BEAT THIS

Tired of apartment living? Three-bedroom townhouse at rates lower than most two-bedroom apartments. Call 382-4133, ask for Douglas.

OAK BAY

MARINA SEAVIEWS, BEAUTIFUL, 2 BEDROOMS, 1½ Baths, LARGE SUNNY PATIO. CONCRETE BUILDING. Sauna and whirlpool. MLS. $46,500.

MILDRED STAPELLS

384-8075, Pager 506

PEMBERTON, HOLMES LTD. 1000 Government St. 384-8124

3 BEDROOMS

$27,500

Reduced to sell, modern all electric kitchen plus washer-dryer utility room, new W-W carpeting. Located in Esquimalt, walking distance to shopping centre, recreation facilities, bus and schools. ALBAN BOWES 479-5693 or 474-1234. MLS 24247. Canada Trust, Langford.

BY OWNER

Neat, 13,000 square feet. Lake Hill townhouse. 3½ years old. 3 bedrooms, 1½ bathrooms, fireplace, playground, low maintainance. Can be seen anytime. 479-5673. Asking $45,000.

265 GARAGES FOR SALE, RENT, WANTED

VACANT EMPTY GARAGE wanted to rent some evenings and weekends for working on car. 595-4382 or 595-0958.

WANTED: LOCKABLE GARAGE to store Vintage car. Jim — 598-1655, 383-6397.

CARPORT FOR RENT, $10 monthly. Good for car, small boat or pickup. 595-5749.

FOR RENT, MICHIGAN ST., near Government, from November, $18 monthly. 656-6192.

WANTED: GARAGE TO RENT, Oak Bay area. 598-1763.

GARAGE IN THE FAIRFIELD area wanted to rent. 383-9260.

265 HOUSES WANTED TO BUY

WANTED

1—Commercial-Industrial or Revenue property has to have Development potential.
2—Small Motel or Hotel on Southern Vancouver Island preferable with Beer parlour.
3—Fish and Chip Shop or small Coffee Shop, Victoria area. Please phone FREDDY STARKE 386-6164 or 479-3866. Castle Properties.

OCEAN VIEWS

Our clients would like a 3 to 4-BR home in either Oak Bay or Fairfield-Gonzales Hill area up to $100,000. Preferably high location with views or waterfront. If you are thinking of selling please call in confidence IRMGARD or OLE KNUDSKOV 386-6164 or 479-2764; Castle Properties Ltd.

YOUNG LADY

Wanted: 2-3 bedroom home in central location preferably with basement. All cash to you, up to $35,000. Please call in confidence OLE KNUDSKOV 479-2764 or 388-6275 pager 2342 Castle Properties.

CIVIL SERVANT

Requires a sturdy, 2-bedroom home; basement if possible on a quiet street. Maximum Price $55,00 0cash. Call CHRIS GREIG 386-6164 or 478-5953. Castle Properties.

CASH FOR YOUR HOME

Investor will pay cash for any home, any area up to $50,000. Call: GLENN NICHOLLS 598-7689 or 592-2431, Lansdowne Properties.

SINGLE LADY

URGENTLY requires small two-bedroom house or small side-by-side duplex. All cash to vendor. BEN GREIG 386-6164 or 598-3105. Castle Properties Ltd.

MALE NURSE

And his young family are looking for a 3-bedroom home, large living room preferred. Maximum $50,000 cash Call CHRIS GREIG 478-5952 or 386-6164. Castle Properties.

WANTED

Older 2 or 3-bedroom home required. Basement not necessary, on regular sized lot. FREDDY STARKE 386-6164 or 479-3865, Castle Properties.

LAWYER WANTS

Character home, Oak Bay or Fairfield preferred. Up to $70,000. Please call: GLENN NICHOLLS 598-7689 or 592-2431, Lansdowne Properties.

PRIVATE

Want older home, will purchase for cash. 479-2209.

265 HOUSES WANTED TO BUY

MOVING? SELL YOUR HOME fast! Will purchase your equity in new or older home for cash. 384-1566.

268 LISTINGS WANTED

Charman Pacific Realty Ltd.

608 Broughton Street

WE LIKE WORK

To keep busy we need properties to sell. If you would like to have a knowledgeable, hard-working professional team presenting your home to potential buyers. Contact:

388-4455 WALLY KING 477-8355

CENTURY 21 J.D. BOSDET LTD.

Need revenue property or business for sincere Edmonton client. Contact

D. H. MacGillivray

Seaboard Properties Ltd.

479-7138

CAN GIVE PROMPT ATTENTION on realistically priced homes. Free market evaluations. Clarence Wonnenberg, Castle Properties Ltd. 386-6164.

270 EXCHANGE REAL ESTATE

ACTION PLEASE

Trade in boat, car, truck, lot, home or cash on this like new 1-bedroom apt. condo, with large storage room, kitchen with freidge anid stove, living room and dining room. Located in quiet area, offers waterviews from all windows and balcony. Security, comfort, privacy and location will please the most discriminating home seeker. For information or viewing call me anytime. MLS 26513.

652-1141 FRANK CSINOS 652-3202 388-6275 PAGER 2826 SEABOARD PROPERTIES LTD.

TAX SHELTER

HOW ABOUT TRADING?

LET'S TALK

Owner will trade or sell seven unit deluxe Townhouse Development. One block from inner harbour and Parliament Bldgs. Will qualify for tax shelter. This clear title property has tremendous potential. Trade up or down — in or out of town. Will consider apt. — commercial — land — mtge. etc. Exclusive with B. Lawless, T & C Realty Ltd. 382-7276, or Res. 598-8323.

TRADE

Have attractive new 3-BR Condo across from Esquimalt shopping and rec centres. Will trade for sound older 3-4 BR home. $40,000-50,000.

RUTH CROSSLAND

388-4271 595-5677

J. H. WHITTOME CO. LTD.

TRADE

We want to trade our rouse worth approx. $62,000, for two bedroom condominium on bus line, close to shopping and must be on ground floor. Up to $44,000. Please call OLE KNUDSKOV 479-2764 or 388-6275 pager 2342. Castle Properties.

TRADE

We sold one of two houses so now we want to trade one house worth approx. $60,000. for bigger, newer home in Gordon Head up to $90,000. Call OLE KNUDSKOV 479-2764 or 388-6275 pager 2342. Castle Properties Ltd.

2-BEDROOM CONDOMINIUM, many extras and a pool, appraisal value $30,000, $8000 equity. Take low down payment, Firebird or Corvette towards the deal. A good start for young couple. Phone after 6 p.m., 383-4317.

TRADE 5-ACRE $100,000 FRUIT farm (1,300 fruit trees), fully equipped in Okanagan Valley for country home with some property around Victoria. H. Bitterman, 388-7557. Capital City Realty Ltd.

WOULD LIKE TO SELL OR trade 2-1 bedroom condominiums in high rise, all amenities; for small house. 385-6928.

EXCHANGE NEW HOME IN North Saanich for what have you? 656-4745.

271 LOTS FOR SALE

HAPPINESS IS

DEAN PARK ESTATES

FROM $28,500

The Saanich Peninsula's most beautiful housing development featuring:

1—Splendid views of the Straits, Gulf Islands and Mt. Baker.

2—Fully paved and curbed streets — well lit with full underground services. It's own water system and complete sewage system including the most modern sewage treatment plant on the Saanich Peninsula.

3—Well treed one-third of an acre lots.

4—Fully controlled development for environmental and economic protection.

5—Clean, fresh air — bright and cheery atmosphere. Quail, pheasant, deer, squirrels, natural country for pleasant walks.

6—Low, low taxes and all local improvements paid.

7—A few minutes to shopping (Sidney) good schools, the Panorana Rec Centre (skating, swimming, etc.), riding trails, golf courses, marinas, tennis courts and John Dean Provincial Park.

8—A home in Dean Park is a superior investment. We beg you to compare; you'll be happy you have.

Directions to Dean Park Estates: from Victoria, drive out the Pat Bay Highway to McTavish Road, just South of Sidney. Turn left on to East Saanich Road, drive half a mile and look for the sign and stone gate on your right.

For further information call:

SALES OFFICE
656-7041
HERB SMITH
388-6275
PAGER 880
OR 383-4124
ANOTHER QUALITY DEVELOPMENT FROM

Park Pacific

271 LOTS FOR SALE

GORDON HEAD SINGLE FAMILY RESIDENTIAL LOTS

BUILDER AND PRIVATE INSPECTION INVITED

Follow Gordon Head Road To Edgelow St., Turn Right on Edgelow To The

"SANDELL PLACE" DEVELOPMENT SIGN

Near Recreational Facilities, schools and backs onto a new park.

PRICED FROM $28,000

386-6624 ANYTIME

Engineered Homes

120-645 Fort St.

5 ACRE PARCELS

Within 5-mile Circle of Victoria

$56,000 to $73,000

Ready to Build On

Phone or Write

Coastland Estates

479-2150 479-9486

350 Hector

DEEP COVE

Chalet Road — over ½ acre lot with water connection. Out of town vendor anxious to sell. Price $33,000. Please contact:

NORMAN ROSS & ASSOCIATES LTD.

440-1070 DOUGLAS 382-6151

MELODY PLACE

What's in a name? The song of birds, the call of wildlife, the whisper of tall trees and the sweet sound of a ½-ac. property at only $22,500, an offer you cannot refuse! M.L.S.

GOD'S LITTLE ACRE

This .8 ac. parcel must be the prettiest place in DEEP COVE to build your country home. Level, partly treed with Oak, Fir, Cedar and Fruit trees and on water mains. M.L.S. Only $34,500.

656-4000 K. DROST 656-2427

SAANICH PENINSULA PROPERTIES LTD., SIDNEY

Only $12,500

Splendid building lot, 50x120 feet, close to Camosun College on Interurban, marvellous unobstructed view across valley, electricity, telephone, well water, bus service, only minutes drive to principal shopping centres, also very

SUITABLE FOR MOBILE HOME(S)

Phone after 6 p.m. 384-5731

YOUR OFFER

Could be accepted on 1 or all of 6 lots, reduced for quick sale. Located on ARLENE PLACE (off McKenzie, west of Carey). All underground services. No reasonable offer refused, low down payment on approved credit. Asking $25,500 to $26,500. More information and plot plan:

511 McKENZIE AVE

479-2855

SHAWNIGAN LAKE

3 well treed lots. Paved road. Build immediately. MLS

LOOKING FOR LOW COST HOUSING?

Ask me about nice clean mobile home on pad.

For further information on either of the above please call BOB CARTER, 598-6143, 385-2481. Swinerton's Realty World

10 ACRE VIEW LOTS CENTRAL SAANICH

$69,900

TERMS AVAILABLE

lease call RICK HAWKES, Douglas Hawkes Ltd., 384-7128.

WATERFRONT

One building lot only, Swartz Bay, $44,900. Tel. 479-7480.

SECLUDED 5.14 ACRES

Amongst similar divided lots in Sooke.

271 LOTS FOR SALE

ARDMORE ESTATES

"Probably the last development of its kind on the lower Island."
Choice 1-Acre lots in a unique setting of 26 acres bordering the Ardmore Golf Course. All interior lots feature underground hydro, telephone and cablevision. Every lot has its own proven well.
This is an area of fine homes of lasting value and well worth your time to view this fine development.
Prices start from $34,500 and we have bank financing available. And we'll take the equity in your home in trade.

OPEN EVENINGS AND WEEKENDS
(Off West Saanich Road to Bradley Dyne Road)

HENDERSON REALTY LTD.
385-9741

CUAULTA HEIGHTS

Dobraden Holdings Announces Price Reductions on all lots
Some Up to 22%
From Victoria, turn left off Sooke Rd. onto Fulton, right onto Bexhill, to end of Bexhill. For information call Mr. or Mrs. Sewell at 658-5713. Sales person on property 11:30 to 4:30, Saturdays and Sundays, or showings by appointment.

SOOKE RIVER FRONT
Recreational lot with green cabin, lots of trees. 130' (approx.) on riverfront. Asking $19,900 with easy terms. Low down payment. Please call: PHYLLIS COUTTS or RALPH NEWTON-WHITE at 598-3321 (24 hrs.)

OFF MARKHAM RD.
6.99 acres in Saanich. Trees and pasture. Asking $95,000. Please call: PHYLLIS COUTTS or RALPH NEWTON-WHITE at 598-3321 or 479-5484 or 592-1981.
JACK MEARS OAK BAY REALTY LTD.

CHOICE BUILDING SITES

We have a good selection of lots in North Saanich. 2 waterfront!, ½ acre of more-treed-services available. For details phone:
Jim Anderson or Gordon B. MacDonald
388-4275 Pager 2310 or 950 anytime.
CENTURY 21 J. D. BOSDET LTD.

SHAWNIGAN LAKE
—2.56 acres, Cobble Hill, $25,900.
—0.4 acre lot on the West Arm, $13,900.
—55x100' lot with small summer cottage in the village, recreation use only, $9,900.
—1 acre level, treed. Village lot, $18,900.
—1 acre on the lake, recreation only, $16,000.
—1.1 acre East side, $18,000.
SHAWNIGAN REALTY LTD.
743-5301 J. Ettema 743-2607
743-5311 J. Malbon 743-5145

COUNTRY SPLENDOR!
Beautiful SEA-VIEW LOT (almost ½ acre) overlooking Satellite Channel. You'll be impressed with this exclusive treed subdivision where no two homes are alike. There's underground wiring, paved streets, community water — and a BILLION DOLLAR VIEW! Ask about our Approved Builders Service. Offers considered on $22,500.
477-6770 743-4105 Valerie Stretch
477-1841
Block Bros. Realty Ltd.

OCEAN VIEW LOT

.645-Acre clear and ready to build on. Magnificent view of Saanich Inlet and the Malahat. Beach access across the road on Madrona Drive. $33,900. MLS. Call me—
WALLY MICHAELS
Office 388-5354 Res. 477-4884
PEDEN REALTY LTD.
201-727 JOHNSON STREET

GREAT AREA CLOSE IN $27,900

A very nice lot available for a CUSTOM HOME (Design Included). For details and plans contact Grant MacFarlane, 386-3585, res. 479-8528, Victoria Realty Ltd.

FAIRFIELD
Large lot, exclusive area in Fairfield. Secluded high location. Reduced to $29,500. MLS.
JACK HENDERSON 652-3157
HENDERSON REALTY LTD.
GREEN ACRES 385-9741

GORDON HEAD
Large, cleared serviced lot in lovely area. Some Sea Views. Approx. 17,000 sq. ft. $34,900. MLS.
MRS. WEBB 477-3095
Swinerton's Realty World

OWNER MUST SELL
Beautifully treed ½ acre on Chalet Road, Deep Cove. $25,500 or best offer. Call collect Van. 732-9881.
$23,500
Langford, perc tested, level. 478-7970.

GOLDSTREAM PARK
Beautiful lots — flat, serviced and ready for building. 478-6444.

ATTENTION TRUCKERS
Potential 3-lot subdivision for sale. Low price, needs fill. 652-1777, 658-8846.

CITY VIEW LOT, VIC WEST LOCATION. Excellent building site. 388-4334. Mr. Farrell.

LOT NO. 39 O'NEIL RD., WHIFFEN SPIT, SOOKE, $18,500. 642-3455.

273 PROPERTY FOR SALE

INVESTORS DEVELOPERS
Brentwood, 1 block from the sea. 2.4 acres with spacious 3-room stucco bungalow with full basement. Can be subdivided into 9 or 10 lots. Exclusive listing. Price $147,000.
For more information call Pat Hope 388-5555, home 383-6924. B.C. Land and Insurance Agency Ltd.

COUNTRY LIVING
SHAWNIGAN LAKE
Coffee is on the stove, coolies in the fridge, drop in and chat your way to "a piece of the rock." 2 owners moved, 3rd moving, anxious sell beautiful wooded 1.1 acres, with clearing for possible building site. Perc tested, lake access, interested in your offer to $18,000. Phone 112-743-9708.

ALMOST THREE ACRES, corner property, older house, old orchard, one acre in strawberries, daffodils. Etk Lake-Beaver Lake, on Pat Bay Highway. Phone 598-7746 after 6 p.m.

CANADIAN COUNTRY PROPERTIES. Our 62nd year. Free catalogue. Tax Sale Service, Suite 404-VC, 85 Bloor Street East, Tronton, Ontario, M4W 1B5.

TEN MILE POINT
Half acre, Smugglers Cove Rd. 477-9437.

SHAWNIGAN LAKE, ½ ACRE cleared lot. Fully serviced. 592-3531.

274 PROPERTY WANTED

URGENT!

Duplex lot GORDON HEAD, DONCASTER, or CEDAR HILL AREA WANTED. Immediately. 477-0176, or 385-0135. TOD-HACKET Construction Ltd.

COULD? WOULD?
Small acreage with living accomm. needed — Peninsula preferred.
479-7468 Mary McGuire 479-1667
J. H. Whittome & Co. Ltd.
Royal Oak Branch

280 ACREAGE FOR SALE AND WANTED

BROWN BROS. on BLANSHARD
"People Helping People"

COUNTRY GENTLEMEN
37 ACRES BY THE BROOK — BY THE CREEK. OPEN PASTURE AND MATURE CEDAR GROVE. 9-ROOM MODERN HOME.
$187,000 — MLS
JIM McNAUGHT 592-0285

BRAEFOOT-CEDAR HILL DISTRICT
1.8 acres with 4-stall barn. Pleasant secluded rural area close in. Beautiful building site with potential for future development. $89,000. MLS.
JOE RICKARD 656-1628
(or 385-8771 (anytime)

WANTED
URGENT
2-5 ACRES level with trees and view if possible. CENTRAL or NORTH SAANICH. Smaller property OK if exceptionally good. Please contact:
RAY SMITH 384-8001 or 479-7777 (res.) Royal Trust.

SOMETHING DIFFERENT
Privacy and seclusion are yours with this 6 acres of lightly treed land. Large 4-bedroom family home with sunken living room, dining room, large kitchen with adjoining family room, 3 bathrooms and sauna. Two sundecks, double car garage, workshop, separate office building. Stable and riding ring all this and more. Asking $129,000.
ANITA TAIT
386-2911 388-6275 Pager 382
Homefinders, Wall & Redekop

EXECUTIVE RETREATS

5 ACRES
Close in these mini estates are varied. They offer seclusion, trees, meadows. Choose the one that fits your life style. Priced $56,000 — $73,000. 12 mins. to City Centre by car. MLS 27877.
385-7721 (24 hr. service)
479-9661 Olive Webber
GARDNER REALTY LTD.

51.56 ACRES
1300 FT. LAKE FRONTAGE
On Texada Isld. Get away from it all, and retreat to complete privacy, approx. 10 acres arable and surrounded by mountains and sunshine. Asking in the $30s or offers.
386-3231 Bob Hahn 595-6340
585-1642
BLOCK BROS. REALTY LTD.

5 ACRES — SAANICH
SPECTACULAR VIEWS OF BRENTWOOD WATER
Treed acreage, fully serviced with hydro, telephone, cablevision, producing wells and paved road. Also perc. tested. Three 5-acre lots from $59,000. John Kennett, 384-0131, 385-1491.

WATERFRONT 10.5 ACRES SOOKE BASIN. EXCELL. VIEW, TIMBER, GOOD SOIL. $117,500. PLUS 10.35 ACRES, OUTSTANDING VIEW, GOOD SOIL AND TIMBER, $67,500. BOTH ON SOOKE ROAD EAST OF SOOKE. BRITISH AMERICAN REALTY. 385-1431
GEO. BREITER 478-8493.

Beautifully treed spot in the SHAWNIGAN LAKE AREA. — Almost 10 acres with lots of building spots for that dream house of yours — only $69,500.
JACK GRANT
595-5171 OFF. RES. 477-8172
Canada Trust

SAANICH PENINSULA. 8.82 level acres, excellent timber. Building site cleared, capped well, on hydro. $75,000. ML. Rudy Rost 658-5490, National Trust 595-2121.

285 UP-ISLAND PROPERTIES

BOATING AND SAILING BUFFS
Semi Waterfront
Situated on Cherry Point Road. This 3-bedroom, 2 bathroom super view home is located on a secluded, private, semi-waterfront ½ acre. Living room has new wall to wall carpet and large corner fireplace. Custom living and dining room with lovely water views from all living areas and sundeck. Full basement with lots of space for rec room amd future development. Marina is situated close by and the property is mostly treed. An outstanding home and property, with large garden area potential. Why not retire to this very desirable property? Priced at $84,500. GORDON COX 748-3156 or home 658-5018 or DON SHAW 748-8312.

4 MILES FROM DUNCAN
Invest for the future and your family's happiness in this 2-bedroom home on 28 desirable acres. This property has been selectively cleared to enhance it's natural beauty and still guarantee your privacy. You may fish in the year round stream, watch the salmon on their way to spawn or just ride the park like property on your horse. Enough cleared acres for family farming or just enjoying the good life in this unspoiled paradise. A good sized barn and other outbuildings for your convenience. Priced at $137,500. Call GORDIE COX 658-5018 or DON SHAW 748-8312.

LIKE "A" FRAMES
Then you'll love this secluded modified "A" chalet. Natural 2 acre setting on the sunny side of Cowichan Bay with views of the bay and estuary. Cedar has been used extensively throughout interior-exterior and radiates natural warmth and beauty. Two bedrooms and optional study, galley kitchen dining-living room combination, downstairs workshop, storage and laundry room, separate greenhouse all combined to complete this nature lover's paradise. Price $57,500. DON SHAW 748-8312 or GORDIE COX 658-5018

MOVING TO NANAIMO
If you want a 2-bedroom home in the Nanaimo, Yellow Point area, situated within 2 miles of town, see this home on corner of Trans-Canada Highway and Cedar Road. Two bay truck shop on easy care .56 acre. Asking $51,500. Call DON SHAW 748-3156 home 748-8312 or GORDIE COX 748-3156 home 658-5018.
DUNCAN REALTY LTD.
1-300 Brae Road
DUNCAN, B.C. V9L 3T8
Phone 748-3156.

PARKSVILLE
(2 MILES)
Stucco house, living room, separate dining room, 2 bedrooms. Nice wooded lot, approximately 150 by 300, good paved road. $35,000 cash. 477-5132. PRIVATE. No agents please.

COWICHAN BAY SEAVIEW
QUALITY built, 3-bedroom home on sewer and water, minutes from the bay. Needs landscaping, we must have a quick sale, so come in and make us an offer. Phone 748-4472.

SPROAT LAKE WATERFRONT
1 bedroom house on unique wooded 5 acre property. 300 ft. lake frontage, 7 miles from Pt. Alberni. $75,000. 598-4387.

COURTENAY AREA
Elegant 2-bedroom home on 3.2 acres, nicely treed with meadow. Just completed house with custom built cabinets, doors, windows and decor. Asking $46,900. phone 638-5542.

LADYSMITH. 3 BEDROOM DUplex. Low down payment. Low monthly payments. Close to all amenities. Phone 386-8121, daytime.

OFFERS! 5 COUNTRY ACRES, Duncan area. For sale by owner. Phone 468-7308 (Nanoose) or 598-4850 Victoria.

PRIVATE SALE, SUNRISE Beach, off Hammond Bay Rd., Nanaimo. Large building lot. 477-4703, 652-1231.

SECLUDED 3-ACRE LOT WITH stream, Sooke area, $25,000. 642-3921, 598-7177.

MALAHAT 16.46 ACRES. PHONE, hydro available. $48,000. Phone 743-2958.

PEARSON-JOHNSTONE AND ASSOC. LTD.
Parksville Qualicum

$300 DOWN. FULLY SERVICED lots. Parksville, terms arranged. 477-3567 or 477-5830.

285 UP-ISLAND PROPERTIES

david burr LTD.

OPEN HOUSE
LITTLE QUALICUM FALLS
SUNDAY 1-5 P.M
This 24.05 acre estate offers an opportunity for a unique way of life. Improvements on this outstanding property include the 3-storey colonial home, good barn and separate cottage. Other features are 2 creeks, large rhodo bushes and even a monkey tree. You'll see the signs 10 miles west of Parksville. It needs a spruce up, but is a very good buy at
$105,000
MICHAEL BURR
954-9235 598-2079

YOUR CHANCE TO OWN A pub, an ideal man and wife operation near new, 100 seats, full kitchen, well situated close to main highway. Ample paved parking, excellent potential. Asking $295,000, terms available. For further information contact Barry Clark, 248-6167 or eves. 758-2814. Nanaimo Realty Co. Ltd., Box 1088, Parksville, B.C.

BE COMFORTABLE IN THIS COZY HOME BEFORE WINTER WINDS HOWL
Enjoyable no-step, 3 bedroom bungalow within walking distance of stores, schools and hospital. Large serviced, fully developed lot and swimming pool too. Priced to sell quickly. $45,000.
748-8186 LES CARSON 746-4600
ASTRO REALTY LTD.
472 TRANS CANADA HIGHWAY
DUNCAN, B.C.

MILL BAY AREA
OPEN SAT. 2 TO 4
High on a hill 24 miles from Victoria is a super Swiss Chalet overlooking Saanich Inlet and Gulf Islands. 3 bedrooms, 2 fireplaces, 3 baths, LR 26x15. Here is seclusion with a view. Approx. 3 acres with lots of fruit trees. Owner would consider a trade to university area at approx. same price of $96,500. See you at 2250 BENKO ROAD, MILL BAY.
Al Bull 477-1841 Ron Emmerson 477-2149 Block Bros. Realty Ltd. 656-8386

REMOTE WATERFRONT ACREAGE $25,000
54 acres, 3000' of inlet and estuary on the tidal flats of Browning Passage in the heart of the Pacific Coast Flyway, west coast Vancouver Island. RON BURLEY, PEARSON-JOHNSTONE & ASSOC. LTD., Box 580, Ucluelet, B.C., VOR 3A0. 604-726-4447.

COWICHAN LAKE
2 good size lots on Marble Bay-Lake Cowichan approx. 3½ miles from hotel in village. Priced at $5,900 each. Vendor will carry a mtge. on each with 500 down. MLS. ART EVANS 658-8924, HAL BARBER 384-8551, 388-6275, Pgr. 297, 386-2911, Homefinders, Wall & Redekop.

COBBLE HILL AREA
Close to village. 5 miles Duncan, fenced 110x210 lot, trees, half cleared, ready to build or suit mobile, large workshop wired for electricity, good soil, perc., paved road. Phone a.m. or after 6. 748-9690. $20,000.

285 UP-ISLAND PROPERTIES

SECLUDED COUNTRY HOME
Cosy 2-bedroom home with large country kitchen. Second 2-bedroom home provides rental income. Both on wooded 5 acres. Some pasture for stock. Seasonal creek, several outbuildings. Visitors include deer, owl, pheasants and pair of sassy woodpeckers. Near Duncan. $47,500. Contact DAVE MOSS, Nanaimo Realty (Duncan) Ltd., 746-6517.

PARKSVILLE ACREAGE
1.5 acres with panormaic valley and mountains views. Complete seclusion, 5 minutes form Parksville. Priced to sell at $19,500.
Over 1 acre of riverfrontage with small cottage, beautifully treed with fishing at your door. $46,900.
For further information on the above call Carolyn Weldon 248-6167 or eves. 248-5446. Nanaimo Realty Co. Ltd., Parksville Branch.

$500 DOWN
SHAWNIGAN LAKE AREA
Nicely treed lot close to country club. Full price $13,900. Call L. Thomas 478-6058; H. Hodgson 382-3835.
D. Hawkes Ltd., 384-7128

QUALICUM — $8,950
Lovely corner lot close to village centre. Real value here! Call L. Thomas 478-6058; H. Hodgson 382-3835.
D. Hawkes Ltd., 384-7128

290 FARMS FOR SALE AND WANTED

A. E. LePAGE
WESTERN LTD. REALTOR
1391 HILLSIDE
386-6331

THREE FARMS

QUARTER HORSE RANCH
Twenty acres just minutes from Victoria. Quality-built main residence, 5 bedrooms, 3 bathrooms, sunken LR, swimming pool plus other extras. Three-bedroom bungalow separately located for foreman. Two large barns, one with olympic size covered riding ring. Listed $450,000. Owner willing to carry large mortgage.

STOCK BREEDER'S FARM
Just 5 miles from Sooke. 39 acres fenced and cross fenced. New 4-bedroom split level home. Two large barns with concrete floors-plus other outbuildings. Good water supply. Price slashed from $315,000 to $275,000. Owner willing to carry mortgage of $175,000. at 5%. Will also accept home or property in trade. Very anxious and will consider all offers.

MINI FARM
Approx. 25 acres, close to Sooke, includes 2-bedroom home, plus 1-bedroom cottage, barns and outbuildings. Three good water sources, fenced and cross fenced. Great potential as hobby farm or weekend retreat. Present financing $117,000 at 10¾%. Full price $145,000. Owner will consider offers.
BILL MOSHER JOHN MACDONALD
652-2868 384-9160

REDUCED
2 Acre Farm property NOW $115,000.
CENTRAL SAANICH
Call Katie Buns for Details 386-4271
J. H. WHITTOME CO., LTD.

293 GULF ISLAND PROPERTIES

SALT SPRING ISLAND
PARADISE — $41,000
Fully furnished including 2 boats. 1-3 acre of seclusion right on beautiful Weston Lake. In very good condition. Owner must sell. Just go in and enjoy the excellent swimming and trout fishing. There's more to tell. JACK PETRIE at 598-3321. New MLS.
JACK MEARS OAK BAY REALTY LTD.

DENMAN ISLAND
Summer cottage on large waterfront lot with fantastic views, hydro, piped water, telephone and paved road. Generous terms to an approved purchaser. Outstanding value at $27,500. Financial Survey Ltd. M. E. Braithwaite, 384-9205. Res. 592-0638.

293 GULF ISLAND PROPERTIES

FRASER BISCOE OFFERS ENCHANTING "PIERS ISLAND!"
This fall see the passing parade of ships, sunrise and sunset from this snug cedar siding cottage with 180 degrees of seaview. Located in a parklike setting of Douglas Fir and Arbutus on one of the Gulf Island's choicest points. This 3-bedroom cottage comes completely furnished and is practical for both summer or year round use. The lot is level and the 121 feet of waterfront has a low bank with ease of access to the fascinating shale shoreline below. An additional advantage is that the Island's two choice beaches are on each side of the point.
Piers Island has been the Shangri-La for owners from almost every vocation and profession from across Canada, the U.S.A. and other parts of the world. The Island comprises 240 acres, 3 miles of seafront and has 17 beaches. More than half of the island area and 330 feet of beach front has been donated in perpetuity to the community assn. for recreational and parkland use. Amenities available: piped water, telephone, hydro. Gov't dock parking area at Swartz Bay just 10 minutes away. Put yourself in the picture — A care recommended offering at $55,000.

"ACTIVE PASS!"
Lt. Cdr. Alden was doughless on the bridge in 1855 when his schooner rigged, 750-ton wooden paddle wheeler "Active" was the first naval steamer to navigate the pass named for her. Also on the "Active", and American revenue and survey vessel, was Mr. Lewis, the Hudson Bay Company pilot taking the ship to Nanaimo for coal. Both men must have been carefully watching the set of the tidal currents as they passed "Enke Point" guarding the easterly approach. Little did both men realize within 2 years "Active" with "HMS Plumper" would be surveying the 49th Parallel and International boundary established by Kaiser Wilhelm between two great nations of the future. Even further from their minds would be the thought that in little more than a Century millions of Canadian and international travellers annually would be following their route and gazing at the fascinating shoreline from one of the world's largest ferry fleets — our own B.C. Ferries. Now, 122 years after, you can put yourself in the picture and own "Enke Point", almost as it was 122 years ago. Well treed with fir and arbutus the property comprises four acres with some 1200 feet of seafront along the northerly and southerly shore. The land is comparatively level high enough above the water to afford breathtaking views whether of winter gales or tranquil summer scenes. The northerly seafront is exposed with commanding views of shipping and marine life, the mainland of Canada and Point Roberts, United States, and the mountains beyond.
The southerly shoreline fronts on sheltered Sturdies Bay offering daily 40 minute service to Tsawassen and connecting roads to good dining, golf course, store, and Montague Harbour for sea plane commuters and ferry service to Swartz Bay. Provide new interests for present or future retirement and make an investment in living at price of $84,000.

"STURDIES BAY!"
GALIANO ISLAND
An immaculate seafront residence for present or future retirement or the summer visitor. Approx. 2 acres of level land with a gradual slope to the 230 sandstone shoreline. Half dozen assorted fruit trees, small greenhouse, prolific garden all blend into the parklike setting. The spacious white cedar siding home has a shake roof and has been exceptionally maintained inside and out. Combined living room dining room 38x13, with end wall, fireplace Arizona Sandstone, wall panelling, sliding glass door to attractive circular patio. Tastefully carpeted in living room, dining room and bedrooms. Meal Preparation in this sparkling kitchen will be a pleasure. Utility room with washer-dryer, deep freeze — new 17 cu. ft. Inglis refrigerator, summer furniture, etc. All incl. workshop, pump house, utility bldg. Midway between Victoria and Vancouver with convenient ferry service, store, golf course, dining, etc. You will find this a unique property with magnificent views of marine and shipping life, deer, sea birds, lights of Grouse Mountain ski lift, Cherry Point, U.S.A. and distant Mt. Cheam near Chilliwack. Price $126,000.
For appointment to view these properties. Call 383-9413 anytime, Fraser Biscoe, F.R.I. RI, B.C. Seafront Specialist with penthouse office, Executive House, 777 Douglas Street, Victoria.

BEAUTIFUL SEA FRONT RETREAT
ON SATURNA ISLAND, just a 5 minute walk from the ferry. Peaceful and quiet, with beautiful views over Lyall Harbour and right across the Gulf to the British Properties. This is a two acre piece of land with 180 ft. of waterfront. The cottage is well away from the road. Built just 4 yrs. ago and features a lovely open plan. Fully wired and plumbed. Asking $59,500. Call: PETER BARDON 592-2431 Lansdowne Properties.

Salt Spring Special
$46,500
Sunny chalet on sheltered scenic ½ acre 3 bedroom, Franklin fireplace. Custom crafted kitchen. Approx. ¾ mile along Park Drive. Quiet, close in and must be sold quickly. A good looking, well priced home for teachers or hospital staff. MLS. Call Lynette Delahunt at 592-2407.
WHYTE & GOWER
OAK BAY PROPERTIES LTD.
2227 Oak Bay Avenue

TEXADA ISLAND
About 10 acres of some of the most picturesque country B.C. has to offer. Year round stream and no problem with water adds to the value. Ferries to Powell River or Comox on almost hourly basis. House has 4 bdrms., large kitchen and basement. Some outbuildings. Asking $44,900. For full information call JUNE CORBY 478-8780 or Canada Trust, Langford 474-1234.

SALT SPRING HIDE-A-WAY
Approx. 2 acres of treed property, meadow lands & a creek. Ideal for holding property or a family with children. School bus within a block. As low as $300 down. Water and power. $18,900.
385-7721 Kent MacLeod 595-4273
GARDNER REALTY LTD.

SALT SPRING
Very attractive 1-bedroom home, 924 sq. ft. on main, kitchen with eating area. Separate dining and living room with fireplace. All rooms big. Full basement has large rec. room with fireplace and 2-pce. bath. MLS $41,900.
ART EVANS
658-8924 386-2911 (off.)
Homefinders, Wall & Redekop

160 ACRES SOUTH WEST EXposure, excellent building sites on Oak bluffs with panoramic sea and mountain views, good fir stand, Maple, Arbutus, some arable. Near Government dock. Priced to sell, $600 per acre with term. Deal direct. 537-9268.

BUYERS MARKET! IF YOU'RE looking for a prime lot or acreage, well treed, views or arable. Close to sea, ferries and Ganges. Deal direct. 537-9268.

SALT SPRING, 10 ACRES, ASKing $37,500, terms at 9 per cent. 112-732-9430.

MAYNE ISLAND BY OWNER. ¼ acre lot on water, sewer and hydro, near ferry. $7800. 386-4584.

1 ACRE, SERVICED, SUNNY N. Pender Island. $6,500, terms 980-8165.

294 MAINLAND AND OUT OF PROVINCE PROPERTIES

SUNLAND — NEAR SEQUIM, Wash. Lovely 3-Br., 2 Bath Home — Extra Storage — 2 Covered Patios — Orchard — Garden — Extras Galore — Sandstone Fireplace — Close to Golf Course — See this — $85,000. Call Maury — JOY REALTY — 683-4124.

PALM DESERT GREENS, PALM Desert, California. Mobile home rentals — week, month, season. Also resales, mobiles and lots. Leon Salant, broker, 73-151 Palm Greens Parkway, Palm Desert, Ca. 92260. (714)346-1026.

SMITHERS 64 ACRES, 16 MILES west on Highway 16, year round creek, access road, good soil, ideal retirement site. $29,500. by owner, 658-5591.

Deaths and funerals

305 DEATHS and FUNERALS

EGAN — In Victoria, B.C., on September 20th, 1977, Mr. Brian Robert Egan, age 39 years. Born in Vancouver, B.C., late residence, 4009 Wiseton Street, formerly of Duncan, B.C. He leaves his wife, Yvonne; daughters, Delia Ann, and Roberta Denise; son, Robert Dennis, at home; mother and stepfather, Mr. and Mrs. James (Dorothy) McNeil, Duncan, B.C.; brothers Kenneth Egan, Lake Cowichan, B.C., Alenander Egan, Calgary, Alta., James McNeil, Duncan, B.C.; sisters, Mrs. Yvonne Quance, Duncan, B.C., Mrs. Annie Bell, Nanaimo, B.C., Frances McNeil, Duncan, B.C. Grandfather in Vancouver, B.C., Aunts, uncles, nieces, foster children.
Service will be held in the Sands Mortuary Limited "Memorial Chapel of Chimes" on Monday, September 26th, 1977, at 1:00 p.m. Canon W. E. Greenhalgh officiating. Interment in Hatley Memorial Gardens. (Flowers gratefully declined. Those so desiring may contribute to the Lions B.C. Society for Crippled Children, 3937 Quadra Street.)
SANDS—VICTORIA

HEWITT — In Victoria B.C., on September 21st, 1977, Mrs. Edith May Hewitt, widow of Mr. Stanley Hewitt. Born in Northampton, England, in 1885; came to Canada in 1921 and lived some years in Saskatchewan, moved to B.C. in 1936 and to Victoria in 1967. Leaves to mourn her, a foster daughter, Nancy, in Honolulu, a sister, Nell, Victoria, B.C., a brother, Harry, in England, nephew Tom in California, numerous nieces and nephews in England.
Service will be held in the Sands Mortuary Limited "Family Chapel of Memories" on Monday, September 26th, 1977, at 11:00 a.m. Archdeacon Hywel J. Jones officiating. Cremation.
SANDS — VICTORIA

NEAR—In Victoria, B.C., on September 22nd, 1977, Mr. William Albert Near, aged 70 years, born in Galt, Ontario, late residence 205-1939 Lee Avenue, Victoria, B.C. He leaves his loving wife, Margaret, at home; daughters and sons-in-law, Shirley and Harry Milbrandt, Cambridge, Preston, Ontario; Carol and Lester O'Roucke, Thompson, Manitoba; son and daughter-in-law, Donald and Shirley Near, Barrie, Ontario; son, Kenneth Near, Toronto, Ontario; sister and brother-in-law, Isabel and Matthew McAllister, Chilliwack, B.C.; brother and sister-in-law, Herbert and Ella Near, Brantford, Ontario; and eight grandchildren.
Service will be held in the Sands Mortuary Limited "Family Chapel of Memories" on Monday, September 26th, 1977, at 3:00 p.m., Pastor Holmes officiating. Interment in Royal Oak Burial Park.
SANDS—VICTORIA

POTTER—Hugh "Barney" passed away September 21, 1977. He was a long time employee of the Trail Smelter, also a member of the Canadian Legion Trail and a member of Masonic Lodge, Buchan, St. Johns, Broxburn, Scotland. He served overseas in France with the Canadian Forces. In past years he was an active member of the Trail Smoke Eaters. He leaves to mourn his loss, one brother, Tom in Victoria, B.C., and brothers and sisters in Broxburn, Scotland, also nieces and nephews in California and one niece in Ottawa.
Funeral services will be held Monday, September 26 at 2 p.m. Knox United Church, Trail, B.C. No flowers by request. Cremation.

RIDGWAY — On Sept. 20, 1977 at the Royal Jubilee Hospital Clifford Ridgway in his 81st year of 131 Kamloops Ave. He is survived by his loving wife, Elsie at the residence; 2 daughters, Kathleen of Ventura, California and Norah of Victoria; son, Harold of Vancouver; 1 grandson, Matthew. He was a member of the Royal Canadian Legion 91st Branch and served overseas during W.W. 1 with the British Army.
A private service was held on Sept. 23 in the FAMILY CHAPEL of McCall Bros. (Flowers gratefully declined.)

ROSEBOOM — Lily L. quietly on September 22, 1977 at the Cowichan District Hospital, Duncan. Born in Illinois, U.S.A., she was 90 years of age. She leaves one sister, Mrs. Emily Taylor of Seattle and numerous nieces and nephews in Duncan, Victoria and Seattle.
Memorial service will be held in the Chapel of First Memorial Services, 4725 Falaise Drive, Victoria on Monday, September 26, 1977 at 2 p.m. Cremation. Flowers are gratefully declined. Arrangements through the Memorial Society of B.C. and First Memorial Services Ltd., Nanaimo.

SIMPSON—Norman, in Victoria, B.C. on September 20, 1977. Born in Manitoba, aged 68 years. Was a member of the P.P.C.L.I. in W.W.II. Survived by his loving wife, Florence at the residence, a son Orville, and daughter-in-law Betty, of California, two brothers Horace and Roy, and two sisters, Daisy and Gladys.
Memorial service Sunday, September 25, at 1 p.m. in the Chapel of First Memorial 4725 Falaise Drive, Padre D. Kendell officiating. Flowers are gratefully declined. Arrangements by FIRST MEMORIAL SERVICES LTD.

STALEY—On September 22, 1977, in Victoria, B.C., Mrs. Hattie Mae Staley aged 85 years of 4157 Quadra St. Predeceased by her husband, the Rev. E. J. Staley on January 21, 1970, she leaves 3 children to mourn her loss, Mrs. C. E. (Ruth) Melby of Surrey, Howard of Medley, Alberta and Donald of North Vancouver; two grandchildren, Muriel and Kim. She was born in Brantford, Ont. and lived in Morley and Calgary for many years where she served with her late husband in his work among the Stoney Indians. For many years, she had been an active member of Wilkinson Road and Garden City United Churches.
Funeral service in McCall Bros. Chapel, Johnson and Vancouver Sts. on Monday, September 26 at 2 p.m. with the Rev. G. H. Smith officiating. Cremation to follow. (Flowers gratefully declined).

TURNEY — In hospital on September 20, 1977, Robert Levi Turney, aged 75 years of 2539 Blanshard Street. He is survived by his wife, Shirley; six sons, Robert, Richard, Kenneth, James of Duncan, Richard and Kim of Victoria; six daughters, Einora, Juinta and Sheila of Duncan, Bonny, Marilyn and Shelly of Victoria; one sister, Mildred Prutton of Alberta. The late Mr. Turney was keenly interested in sports.
Funeral service will be held on Friday, September 23, at 1:00 p.m. in Hayward's Thomson and Irving Chapel, Brigadier T. Smith officiating followed by interment in Royal Oak Burial Park.

WALKER — On September 23, 1977, at the Royal Jubilee Hospital, John Percy Walker aged 85 years, of 3380 Upper Terrace. Predeceased by his wife, Dorothy in 1941, he is survived by one daughter, Mrs. Betty Hervet of Courtenay; 3 sons, Kenneth of Sooke, Norman of Vancouver and Harold of Courtenay; 18 grandchildren; 14 great-grandchildren; 1 brother, Bert of Victoria; several nieces and nephews; and constant companion, Mary Whitehead of Victoria. He was a member of the R.C.L. and served with the 88th Battalion during World War One. He was also a member of the Fourandex Club and was first treasurer and a charter member of the Victoria Credit Union.
Funeral service in McCall Bros. FLORAL CHAPEL, Johnson and Vancouver Sts. on Tuesday, Sept. 27 at 1:15 p.m. with Padre Tony Roberts officiating.

WONG — At the Royal Jubilee Hospital on September 18th, Henry Lee Wong, aged 74 years of 2724 Government Street. Born in China and a long time resident of Victoria. He is survived by his cousin, Wah Yip Wong and 2 grandsons in China.
Funeral service will be held on Monday, September 26th at 3:00 p.m. in Hayward's Thomson and Irving Chapel, 1625 Quadra at Balmoral, Pastor Steve Wong officiating followed by interment in Royal Oak Burial Park.

308A CARD OF THANKS

May I express my gratitude to Victoria Police Dept. ambulance staff; Colwood RCMP; Dr. MacLaren, LB; Royal Jubilee Hospital; Mr. and Mrs. C. E. Titus; Mr. and Mrs. V. C. Walton; working staff BCEO Naden; Sands Mortuary for their kind arrangements and others for their help and kind expressions of sympathy in the loss of my beloved wife, Mary Evelyn.— Eddie Tooker

The family is very grateful for the many flowers, cards, condolences and help during the sad loss of our father, grandfather and great-grandfather Lin Fung Wai. Many thanks to all our dear friends, neighbors and relatives. — Fung Young, Harry Lin and Family.

309 IN MEMORIAM

THEY SHALL GROW NOT OLD AS WE WHO ARE LEFT GROW OLD, AGE SHALL NOT WEARY THEM, NOR THE YEAR'S CONDEMN. AT THE GOING DOWN OF THE SUN, AND IN THE MORNING, WE WILL REMEMBER THEM.
WITH GRATITUDE, SANDS

310 FUNERAL DIRECTORS

Sands
SEVEN CHAPELS
SERVING
VANCOUVER ISLAND
Sensible Prices
Dedicated Service
For Information In
Victoria Phone
388-5155

MEMBER BY INVITATION
NSM NATIONAL SELECTED MORTICIANS
VICTORIA, 388-5155
SIDNEY, 656-2932
COLWOOD, 478-3821
NANAIMO, 753-2032
DUNCAN, 746-5212
LADYSMITH, 245-2331

Removal And Service Arrangement
Covering Vancouver Island
A Division of Sands

IFC INTERNATIONAL FLIGHT CARE
Specializing in forwarding to or from anywhere
WORLD WIDE FUNERAL INFORMATION SERVICE
call collect (604) 388-5155
or cable
"Mortuary Victoria"
A Division of Sands

McCall's
MONDAY
STALEY, Mrs. Hattie Mae
2:00 p.m.—FLORAL CHAPEL
TUESDAY
DAVIS, Mrs. Mary Isabel
11:00 a.m.—FAMILY CHAPEL
McCALL BROS.
Floral Funeral Chapels
385-4465

Hayward's (B.C. Funeral Co.)
Thomson & Irving
Funeral Chapels
1625 Quadra St.
386-3505

CUNNINGHAM FUNERAL CHAPEL
1155 FORT STREET
Phone 384-5512 or 384-8626
Offering dignified moderate service for all. Geo. S. Cunningham, owner, manager.

FIRST MEMORIAL SERVICES
Serving the Public and Exclusive Undertakers for the Memorial Society of B.C. 658-5244

311 MONUMENTALS

MORTIMER'S MONUMENTAL WORKS
New MODERN Location
709 KINGS RD. at Douglas
100 years of service to Vancouver Island and the Islands
383-6421

STEWART MONUMENTAL Works Ltd.
ESTABLISHED 1896
Marble fireplace and tabletops
1403 May St. 384-3452
Memorial of Distinction

313 MISCELLANEOUS

IN MEMORIAM DONATIONS
to be used exclusively for
CANCER RESEARCH
should be directed to
CANADIAN CANCER SOCIETY
857 Caledonia Ave., Victoria

NOTICE TO CREDITORS AND OTHERS
Gertrude Orna McMillan, also known as Gertrude O. McMillan, deceased.
NOTICE IS HEREBY GIVEN that creditors and others having claims against the estate of Gertrude Orna McMillan, deceased, late of 126-2251 Cadboro Bay Road, Victoria, British Columbia, are required to send their claims, duly verified, to the undersigned Executor of the said Estate at 650 View Street, Victoria, British Columbia, on or before the 23rd day of October, 1977, after which the Executor will distribuje the assets of the Estate having regard only to the claims of which notice has then been given.
THE CANADA TRUST COMPANY
Executor
By STRAITH & COMPANY
Its Solicitors

NOTICE TO CREDITORS AND OTHERS
ESTATE OF SIRUFUS WOODWORTH, DECEASED
Notice is hereby given that creditors and others having claims against the estate of the abovenamed deceased, who died at Victoria, B.C., on June 28th, 1977, are hereby requested to send them, properly verified by Statutory Declaration, to the undersigned at 302 Royal Trust Building, Victoria, B.C., before the 26th day of October, 1977, after which date the Administrator will distribute the said estate among the parties entitled thereto, having regard only to the claims of which he then has notice.
And all persons indebted to the said estate are required to pay their indebtedness to said Administrator forthwith.
Official Administrator for the County of Victoria

LEGAL NOTICES
Sealed tenders marked woodworking equipment will be received by the undersigned before 12 noon October 14, 1977 for the following equipment:

48.

Saturday is the last big day of Bay Day!

Bay Day

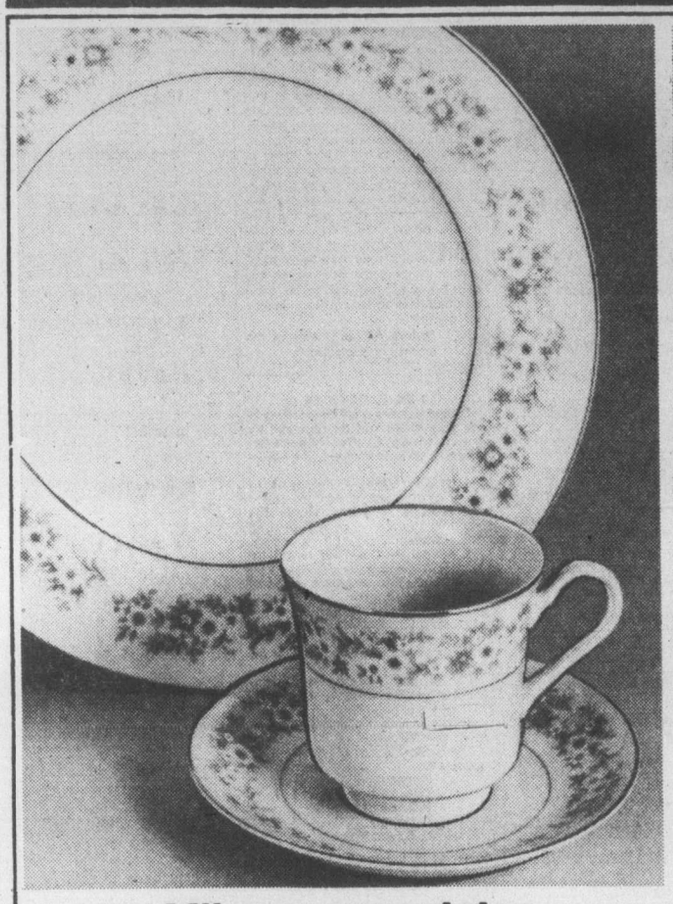

Mikasa porcelain at super savings

Durable, beautiful fine porcelain, in the "Fleurette" pattern by Mikasa. Forty piece set consists of eight each, dinner, salad, bread and butter plates, cups and saucer. Five piece set consists of platter, bowl, covered sugar, and cream.

Forty piece set, Bay Day Price **49.99**

Five piece set, Bay Day Price **17.99**

China

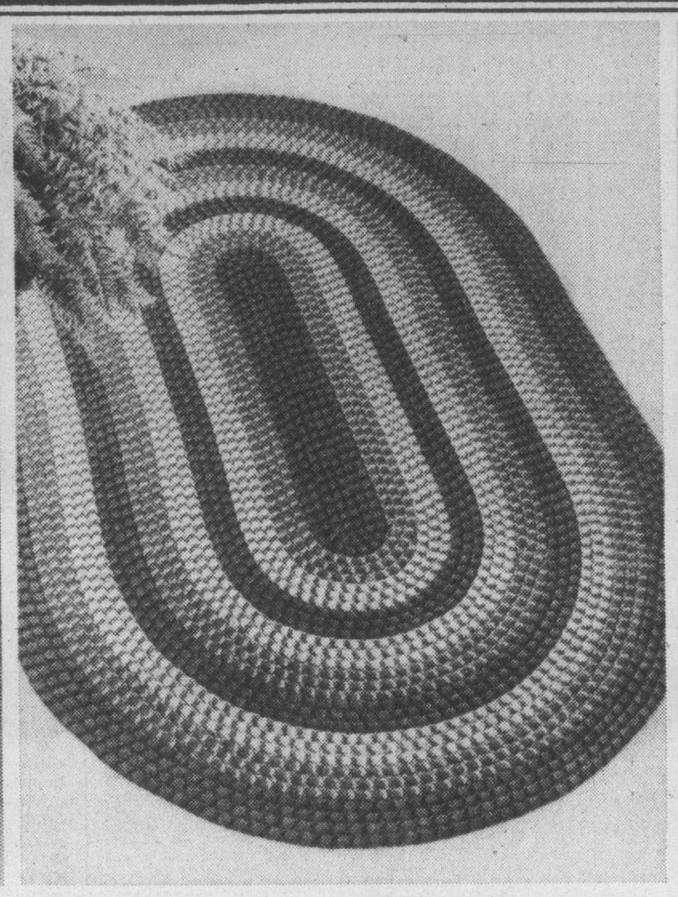

Home loving oval braid rugs —sale priced

Made of tough, durable nylon yarns wrapped around a plump double core. In red only. Approximate size:

22" x 32", reg. 4.95. Bay Day Price **2.47**

32" x 53", reg. 11.95. Bay Day Price **5.97**

42" x 66", reg. 19.95. Bay Day Price **9.97**

102" x 138", reg. 109.95. Bay Day Price **54.97**

92" round, reg. 59.95. Bay Day Price **29.97**

Floor Coverings

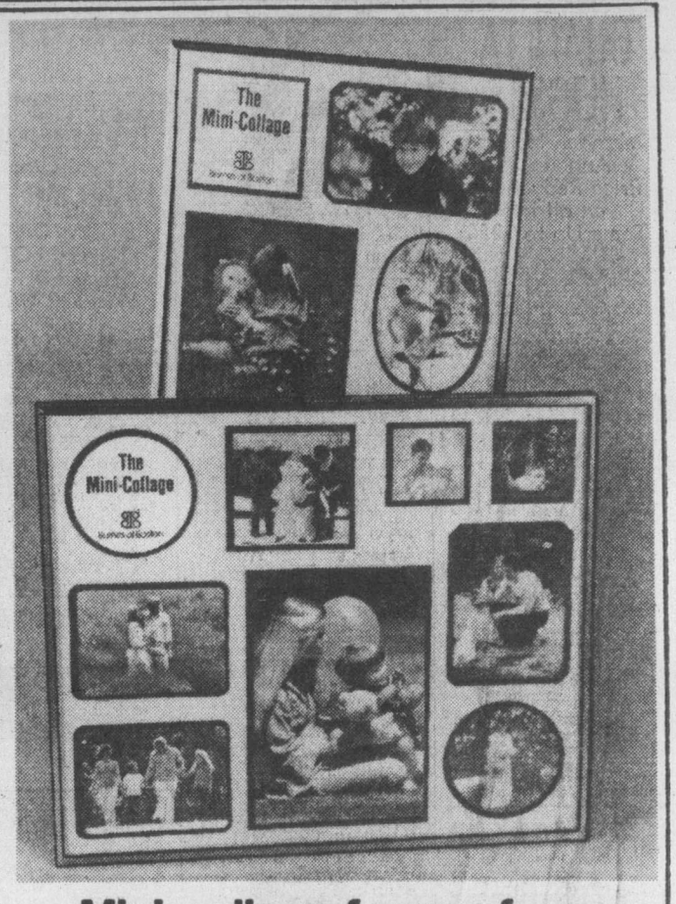

Mini-collage frames from Burnes of Boston

Choose either a five opening or nine opening mini-collage picture frame. They're great for displaying a group of photos, for family shots, collected in one attractive frame. And they make great gifts for relatives.

Five-opening frame Bay Day Price **7.99**

Nine-opening frame Bay Day Price **8.99**

Cameras

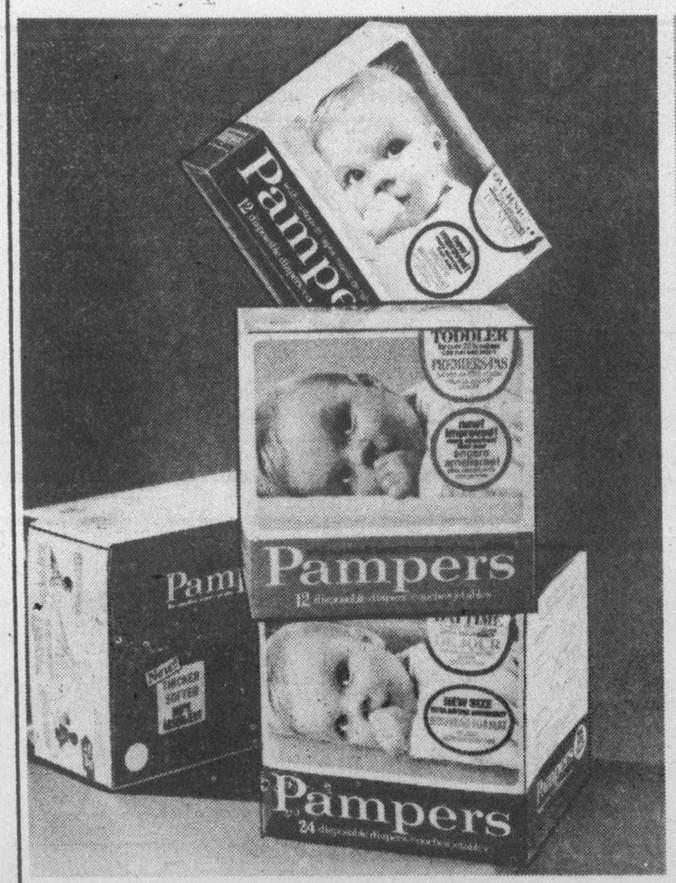

Great buys on Pampers Disposable Diapers

Buy by the case and save even more.

New born size 12 pkg/case. 1.99/pkg. **23.88**/case

Daytime size 12 pkg/case. 2.39/pkg. **28.68**/case

Daytime extra size 12 pkg/case. 2.39/pkg. **28.68**/case

Overnight size 18 pkg/case. 1.39/pkg. **25.02**/case

Toddler size 18 pkg/case. 1.49/pkg. **26.82**/case

Delivery in case lots only.

Baby Shop

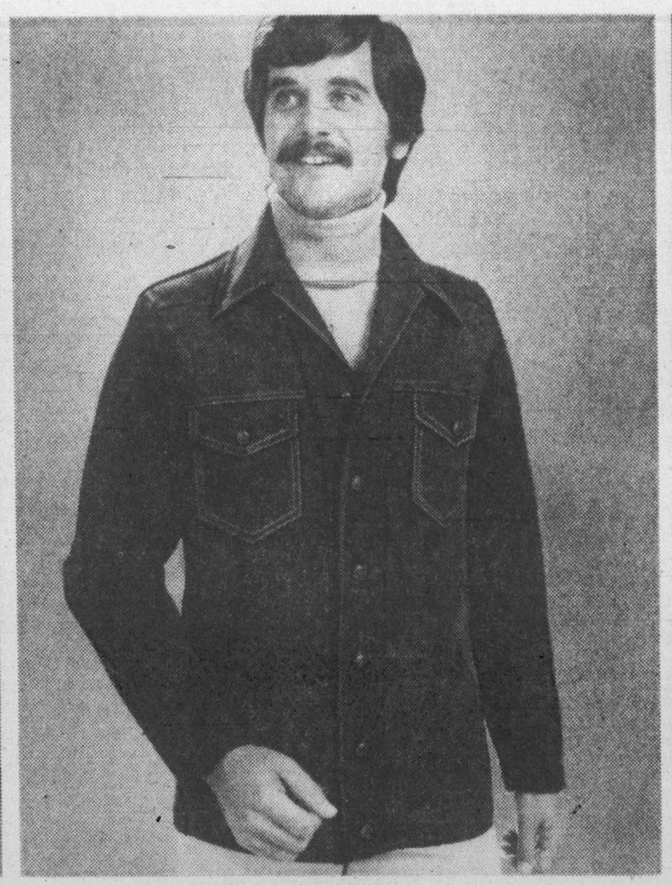

Top look for fall— men's suede front cardigan

The item to update your wardrobe for fall, a 100% acrylic knit cardigan with suede leather front. Comes in a button front style with collar, with two button-through flap chest pockets. In Kola Brown, navy, and sky blue. Sizes S, M, L, XL.

Bay Day Price **34.99**

Sweaters

Baymart savings on sheets and pillowcases

First quality sheets and pillowcases in assorted styles and colors. Take advantage of this manufacturer's clearing.

Twin sheets, flat or fitted Bay Day Price **5.99** each

Queen sheets, flat or fitted Bay Day Price **7.99** each

Double sheets, flat or fitted Bay Day Price **6.99** each

Pillowcases, Bay Day Price **3.99** pair

Baymart Staples

STORE HOURS: MON., TUES. & SAT., 9:30 A.M.-5:30 P.M. WED., THURS. & FRI. 9:30 A.M.-9:00 P.M. TELEBUY 385-1311. ONE HOUR FREE CUSTOMER PARKING.

Hudson's Bay Company

Island
Financial Centre
435 Trunk Road
Duncan

The Daily Colonist.

Vancouver Island's leading newspaper since 1858

Showers, high 15
Weather Details on Page 2

No. 238 — 119th Year | VICTORIA, BRITISH COLUMBIA, SATURDAY, SEPTEMBER 24, 1977 | 15c Daily, 30c Sunday

Acclaimed on all sides at end of 5-day filibuster

Sobbing Rosemary surrenders to exhaustion

— AP

Safe — until Christmas

Flock of geese fled fire which destroyed barn on farm near Stanley, Wis. Firefighters said barn was total loss but geese escaped roasting — until Christmas.

By DON COLLINS
Colonist Reporter

Crying and near collapse, Rosemary Brown ended her five-day filibuster defence of the Vancouver Resources Board Friday with a final dramatic thrust.

Her emotional surrender to exhaustion came at 12:32 p.m. — 28 minutes before the Legislature was to end its regular Friday sitting—and as she slumped into her seat and dropped her head to her knees her efforts were acclaimed by almost everyone, including most of the government members.

It was a rare scene for the B.C. Legislature.

Opposition and government members hammered their desktops in recognition of what had happened and applause broke out in the public gallery. Some gave her a standing ovation.

Since late Monday she had held the floor for a total of 15 hours and 39 minutes in a final effort to fight legislation which will dismantle the big community-oriented resources board and bring its functions under the direct control of Human Resources Minister William Vander Zalm.

In essence, her objective was to demonstrate that the Social Credit government was preparing to dehumanize the former NDP government's model concept of integrating social services on a neighborhood level — free from bureacratic red tape.

As Friday's three-hour session ground into its final hour it became evident that Mrs. Brown (NDP — Vancouver-Burrard) was wilting under the strain.

Early morning physical exercises had helped, but now she was beginning to rock a bit from one fot to the other and occasionally she found herself groping for words.

At 12:28 p.m., Ray Loewern (SC — Burnaby-Edmonds) rose on what many thought was just one of many frivolous points of order that had dotted the filibuster. He thought perhaps Mrs. Brown was tiring and that a recess should be called to allow Conservative Leader Scott Wallace, a doctor, to examine her.

Mrs. Brown, the NDP human resources critic, tried to laugh it off.

In obvious reference to Loewen's career as an undertaker, she said: "I was worried that he wanted the time to take my measurements."

There was a slight pause. She ran her arm across her forehead and faltered as she tried to recapture the trend of her argument.

Finally, she said slowly:

Page 2 — No tribute

Russian ships pay $250,000, leave Victoria

The two Soviet factory trawlers seized by Canadian authorities six days ago sailed from Ogden Point Friday at 7:30 p.m. — for their fishing grounds.

The vessels Druzhba and Ugolnyy were able to leave following the posting of a $250,000 surety bond.

The collateral for the bond was put up by the ships' owners through arrangement with agents in Vancouver, Peter Lowry, a Vancouver lawyer acting for the Soviets, said.

He said the trawlers were going "back to the fishing grounds."

The trawlers were seized on the La Perouse Bank for fishing in Canadian waters without authorization.

Their captains were charged Tuesday in Victoria provincial court with violating two sections of the Canadian Coastal Fisheries Protection Act, and, if convicted, could pay $35,000 in fines and forfeit ships, tackle and cargo.

Lowry said there had been some discussion about moving up the January trial date.

The charges were the first brought on Canada's West Coast since this country extended its territorial limit to 200 miles on Jan. 1.

"I think they were possibly a little perturbed at the press coverage and the embarrassment it might cause them on the international scene," said John Cairns, a fisheries ministry surveillance officer.

Cairns said Druzhba Capt. Iakov Karpitsky and Ugolnyy yy Capt. Yarosla Nedelsky were apparently upset at the wide media coverage given their arrest. "I think they felt the fisheries ministry shouldn't have allowed such wide coverage, but we tried to explain the press is allowed to do this and we have no control over it."

Meanwhile the U.S. National Marine Fisheries Service has told Soviet ships fishing off the Oregon and Washington coasts to get out of U.S. territorial waters by midnight Saturday.

The first season of foreign fishing for Pacific hake under permit inside the 200-mile limit is being halted nearly six weeks earlier than planned because Russian and Polish ships are near their legal quota of hake, said William Dickenson, senior special agent for the fisheries service.

Forces wages hiked 7%

OTTAWA (UPI) — Members of the Canadian Armed Forces up to the rank of lieutenant-colonel will receive a seven per cent pay increase effective Oct. 1, defence Minister Barney Danson announced Friday.

A private in his first year of service will receive a $50 a month increase to $675. A sergeant mobile equipment operator with six years service will be boosted $89 to $1,382 monthly.

A logistics captain with six years will now earn $1,980 monthly — a $130 increase — while colonels after two years in rank will receive a $160 monthly increase.

Danson said pay rates for members of the Reserve Force had been adjusted to correspond with those in the regular force.

Bennett tells Paris

'Levesque's lost touch'

PARIS (CP) — Premier Bennett says Quebec Premier Rene Levesque has lost touch with the aspirations of Quebec people and that he acts "like a magician" who offers the illusion of future prosperity without resolving current problems.

"The Quebec government does not have the sympathy of the majority of the citizens of Quebec in its desire to separate out of the Canaian family," Bennett told the France-Canada Chamber of Commerce Friday.

Bennett maintained the young people of Quebec who "almost universally" supported the Parti Quebecois, feel their "aims and aspirations are being frustrated by Mr. Levesque . . . who perhaps is even frustrating the opportunities of those people in their own government by diverting their attention away from the real issues to the issue of separatism."

Later, Bennett told reporters that Levesque "is like a magician offering Quebec the illusion of future prosperity without dealing with present problems."

Nevertheless, the current national unity debate in Canada may not be necessarily divisive but may provide an opportunity to build a stronger country, Bennett added.

Completing an 18-day economic mission to Europe, Bennett told the chamber that separatism will not be decided by the leaders of government but by the people of Canada.

He said the Quebec government was elected "not to separate but because the people there felt that there might be greater opportunity with a new government" to reduce unemployment and improve government services.

"I don't believe that he (Levesque) can resolve their aspirations by separation," Bennett said, repeating his demands for more regional power which he feels would solve the problems facing Confederation.

"We now have the mechanism to meet the aspirations of the people of Quebec and the people of B.C.," the premier said.

Bennett added that the country was not built by people "who would run away at the first difficulty but by those who stayed and tried to develop solutions."

Bennett is to meet with French Prime Minister Raymond Barre today, after he and Economic Development Minister Don Phillips met Friday with French Foreign Trade Minister Andre Rossi and Industry Minister Antoine Rufenacht.

B.C. girls lose oui edge

PARIS (CP) — Premier Bennett performed a neat political softshoe when asked if British Columbia has beautiful women.

"Before I came to Paris, I thought the women of B.C. were the most beautiful in the world," he said Friday during a question-and-answer session before the France-Canada Chamber of Commerce.

"Now, I think they are equal."

U.S. measure erases must-retire age of 65

WASHINGTON (AP) — A bill that may revolutionize retirement policy in the United States by abolishing 65 as the age people must quit working was overwhelmingly approved Friday by the House of Representatives.

The legislation, which now goes to the Senate, would ban mandatory retirement at any age in the federal government while raising the mandatory refirement age for most persons employed in the private sector to 70.

The vote was 359 to 4.

A Senate committee has scheudled a session next week to begin work on the measure.

The bill would not force people to keep working after age 65 but would require employers to give them the option. Workers could begin collecting social security benefits at age 65 if they wanted to retire then.

The legislation would apply to all private sector workers whose employer has 20 or more persons on the payroll. That covers about 70 per cent of the labor force.

These people now are protected against age discrimination in hiring, job retention, pay and other work conditions only to age 65.

Backers of the bill say it does not change the current law that says a company cannot force a worker to work past the age of 65 in order to qualify for full retirement benefits.

An amendment, offered by Maryland Democratic Representative Gladys Spellman and adopted by voice vote, exempts foreign service personnel and other various civil service categories such as air traffic controllers, firefighters and some law enforcement personnel from the bill. It also continues special CIA retirment provisions.

She said most of the exempted positions are under liberalized retirement programs.

The legislation is expected to ease the financial pressure on the social security system since at least some people who would have been forced to retire at 65 would keep working.

Israelis hurting, says PLO

BEIRUT (AP) — Palestinian guerrillas said Friday they killed many Israeli soldiers in a clash just north of the border in embattled southern Lebanon. If the report is true, it signals a new escalation in the war for control of the strategic region.

Israeli-backed Lebanese Christians, meanwhile, said they captured the key Palestinian stronghold of Khiam, a report denied by the guerrillas, and Israel said rockets from southern Lebanon hit one of its border towns, lightly wounding two civilians.

The word of new fighting came as it was reported the Lebanese government may accept an Israeli offer to discuss a ceasefire. The fighting threatens to undermine moves to resume Arab-Israeli talks for a general peace settlement in the Middle East.

The clash reported by the Palestinians was the first of

Page 2 — Many

School vandalism off 98%—McGeer

Education Minister Pat McGeer Friday reported a drastic reduction in school vandalism costs in B.C.

McGeer said school vandalism had dropped by about 98 per cent in the last six months since an increase in the amount of insurance deductible which must be paid by the local school board.

He expects the year to end with a school vandalism bill of about $250,000 or less, compared with $12 million the previous year.

McGeer said the improvement could be the result of people's realization that costs of vandalism must be borne locally, not provincially.

U.S. Concorde ruling has France fuming

PARIS (AP) — The French denounced as "inadmissible and very grave" President Carter's decision Friday to require future supersonic Concord airliners to meet the same noise standards as other jetliners.

But the British welcomed the decision to permit continued Concorde service to the United States.

French Transport Minister Marcel Cavaille told a news conference that the American decision, announced by Transportation Secretary Brock Adams in Washington, throws the future of the French-British Concord program into jeopardy."

He said it would limit the program to the 16 Concords already built or being built.

Cavaille said he thinks the French and British governments should make a joint protest to Washington over the "unilateral" decision, which he said flouted international law.

In London, the Britihs comanufacturers of the plane said they are "delighted" by the U.S. move, which allows for continued and possible expanded service by existing Concordes to the United States. Knowledgeable British sources said the development might enable the deficit-burdered plane to begin bringing in a profit.

The Carter ruling opened the way for landings of the Concorde supersonic jetliner in as many as 13 U.S. cities on a permanent basis beginning next year. The cities include Seattle — Tacoma.

Transportation Secretary Brock Adams said the Concorde would not threaten "the health and safety of the American people" even though tests have shown the Anglo-French supersonic transport (SST) to be considerably noisier than subsonic jet airplanes on takeoff.

The individual cities can still act to block landing by the Concorde, however.

STAFFING CRISIS IN NANAIMO

Judge threatens to close court

NANAIMO (CP) — Provincial court judge Stan Wardill Friday threatened to close the court here because of an administration crisis.

Wardill said staff had not been hired to fill vacant positions and that provincial court staff could not keep up with the increasing demand and volume of court matters.

"The result is chaos," he said.

During the brief announcement in court Friday morning, Wardill said unless the additional staff was brought in to clear the backlog of court cases, he would be forced to cancel court. He did not specify a day.

He said the crown counsel could not be blamed for the problem.

Deputy attorney-general Richard Vogel, whose ministry is responsible for hiring court staff, would not comment on Wardill's threat because he knew nothing of the situation. However, he said the matter would be looked into.

Inside

Poor old Victor, his heart gave out
— Names in News, 26

Chinook, coho derby Sunday
— King Fisherman, 28

	Page.
Background	5
Bridge	34
Church News	30, 31
Classified	33-46
Comics	32
Crossword	35
Editorials	4
Entertainment	26
Family	22-24
Finance	6, 7
King Fisherman	28
Marine Calendar	3
Names in the News	26
Provincial Court	25
Sports	16-20
Your Good Health	23

View Royal residents don't know how to tell Curtis off

By NANCY BROWN
Colonist Reporter

View Royal residents would like to tell Municipal Affairs Minister Hugh Curtis to go jump in a lake, but they're not quite sure how to get the message across.

The message came loud and clear at a public meeting Wednesday night that no one was interested in having a municipal council in that area.

"We have been through this before," one resident said.

"We took a vote a few years ago, and the majority decided we should stay as we are. I don't see why they keep bringing it up again and again, and saying we have to decide.

"It seems we aren't getting the message across concretely enough to the minister that we want to stay as we are."

Later, at the same meeting, the same speaker said it seemed residents weren't really going to have any choice about their future.

"We've been through this with the former municipal affairs minister, Dan Campbell. This is the same type of thing — we can make a choice, as long as its the choice we tell you to make."

View Royal's regional director, Pat Massy, said the meeting was a kind of introduction to incorporation proposals which would be properly aired at an Oct. 4 meeting.

She said municipal affairs ministry representatives would attend that meeting and would have projected figures on the possible costs of incorporation or almalgamation of various areas.

Various alternatives have been suggested, which include View Royal incorporating on its own, or joining other districts in an amalgamated municipality.

It is up to residents to decide which question they want to see on the November ballot, but Curtis has said that only one question will appear, and it will not present the option that an area stay as it is.

A number of people said they wanted a multiple-choice ballot so that a concensus could choose the least objectionable alternative.

Asked about the possibility of View Royal joining Esquimalt, Mrs. Massy said that when incorporation was first discussed, Esquimalt had made it clear it did not want View Royal.

Since that time, there had been no Esquimalt representation during discussions, and Mayor Art Young had said that if View Royal wanted to vote to join Esquimalt, then Esquimalt residents would have a vote on whether they would accept View Royal.

Residents were told that a projected budget drawn up by the municipal affairs ministry showed that the levy would increase from a current 74.7 mills to 98.4 mills.

The figures were questioned by several speakers, who pointed out that the budget included items such as $250,000 for a new town hall, when View Royal already owned land and a building that could be converted, and $75,000 for equipment.

Proprietor held up, club minus $1,000

A co-owner of the Criterion Club, 568 Yates Street, was robbed of $1,000 at gunpoint Thursday as he was about to open the club at 8 p.m.

Luigi Porco, 55, told police he was opening the front door of the club, located above the King's Hotel, when someone stepped behind him and pointed what he believed was a gun at the back of his head.

The bandit told Porco to hand over all the money out of his back pocket and warned him he would be shot if he turned around or called police.

Beaches campaign widens

Saanich could follow the lead of neighboring North Saanich and lease foreshores from the provincial government to help police control noisy late-night beach parties.

Council's parks and recreation committee has recommended such a move and a proposed draft bylaw is to be considered by the finance and legislative committee next month.

The bylaw, drafted under a section of the Municipal Act, would control public access to beaches, particularly at night.

The action has been recommended by police Chief Robert Peterson following complaints by Margaret Bay residents of noisy parties.

In a report to council, associate municipal solicitor W. D. Murray says "It would appear to me that North Saanich acquired the leases in order to set aside the foreshore as public recreational area."

Under such a lease, Saanich would have the right to control access to public beaches, subject to any exceptions in the lease.

"Presumably the municipality could post hours for the use of the foreshore and restrict its use to daylight hours," he reports.

Murray says that with Saanich assuming direct responsibility under a lease arrangement for the foreshore, council could come under some pressure to develop beaches as a recreational facility or from adjoining residents to clean up a beach.

Bridge tender for Island

Highways Minister Alex Fraser has announced the awarding of two contracts totalling more than $3.8 million for highway improvement in the province.

Fraser said that a $365,000 contract for a new bridge on the Trans-Canada Highway at Westholme north of Duncan, has been awarded to Dura Construction of Victoria.

He also said in a news release that a $3.5 million contract has been awarded to View Construction Ltd. of Kamloops for construction of 15 kilometres of passing lanes on the Trans-Canada Highway between Spences Bridge and Cache Creek.

Advertising helps you to know
CANADIAN ADVERTISING ADVISORY BOARD

NEW TOWNHOUSES
Central location. 2 bedrooms. 2 baths, cozy corner fireplace. Private sundeck, new appliances. Offers to $51,000. Must be sold.
ERIC FRAZER
386-6331 743-9155
A. E. LePAGE
WESTERN LTD. REALTOR
9-23 1391 Hillside

"EXECUTIVE RANCHER"
OPEN HOUSE
SAT. 1:00-4:00 p.m.
1841 HILLCREST AVE.
Spacious, well designed executive rancher in high Gordon Head. Features a custom-designed kitchen off family room with rock fireplace, living room with indirect lighting, 3 bedrooms, 2 baths. Den and dining room have patio doors to patio with circular swimming pool, easy-care lot. Double garage, lots of parking. Perfect for entertaining. MLS. For prior viewing call,
FOR SALE Royal Trust "THE SIGN THAT SELLS"
GALE CHRISTENSON
477-0191 477-7047
The Royal Trust
9-23

TEN MILE POINT

Nestled on a large country plot in beautiful scenic 10 Mile Point, this 4-bedroom home, extra large master with dressing room and 4-piece bath. Picture windowed living room with exquisite fireplace leads out to a cheerful formal dining room. Bright, cozy breakfast area off the gay kitchen adjoining family room for memorable family get-togethers. Priced realistically at $105,000.
477-1841 ERNA ELLSAY 477-5705
BB 9-23 BLOCK BROS. REALTY LTD. BB

1 YR. TO MAKE UP YOUR MIND
PURCHASE ONE OF THESE LUXURY SUITES
in
Village Oaks
and if you're not completely satisfied the vendor will buy it back at the same price you paid for it in one year's time.
OPEN HOUSE TODAY 1:30-4:30
2125 Oak Bay Avenue
ART BEDFORD
Whyte & Gower
OAK BAY PROPERTIES LTD. 592-2407 8-12

KNOWLES REALTY LTD.
announces
JUST ONE LEFT
"HILLSHIRE"
1525 Hillside Ave.
★ Convenient location
★ Pocket-Pleasing Price $33,500
★ 1-Bedroom and den Condominium Home
call 384-8101 or any of the following numbers for an appointment to view.
595-3022 385-9921
384-8075, Pager 307 or 398.
8-28

CEDAR HILL PARK
3313 WORDSWORTH
OPEN HOUSE SAT. 1:30-4:30
An immaculate and spacious home on a quiet street, but close to shopping transportation. Living room with fireplace, dining room adjoining a delightful kitchen, and two bedrooms on the main floor, one with sliding glass doors to private sundeck — 1 more down, with large family-cum-recreation room. Fully fenced and private garden backing onto a peaceful park. 26x16 separate workshop. Two driveways. $59,500
RESIDENCE 598-1420 TED WALFORD
RESIDENCE 598-7761 ALLAN SCOTT
BB OFFICE 477-1841 BLOCK BROS. REALTY LTD. BB

SAXE POINT PARK

OPEN TO VIEW FRI. 7-9, SAT. 1-4:30
1206-1208 Greenwood Avenue
NEW STRATA TITLE DUPLEX
on a cul-de-sac 1 block from the ocean
1980 sq. ft. Finished $67,500
2450 sq. ft. Finished $77,500
JOE MANTON (Res.) 382-5211
ROBERTS INVESTMENTS LTD. 8-26 388-6691

PATIO HOMES
OPEN DAILY 2-6 p.m.
Seven semi-detached California styled patio homes nearing completion. An alternative to townhousing. Quality comparable to $100,000 custom homes.
FEATURES INCLUDE:
—3 bedrooms
—1½ bathrooms
—family rooms
—fireplaces
—3 garden patios
—attached carports
THE ULTIMATE IN PRIVACY:
A first for Victoria, compare the planning and construction. Drive to Jolly Place 1 block south of McKenzie and Glanford intersection.
$60,900 to $61,500
PHONE 592-0662
10-23

ROCKLAND AVENUE LOCATION
CONDOMINIUMS
with all the quality and taste this choice residential area demands.
BUY DIRECT FROM BUILDER AND SAVE AT CLEARANCE PRICES!
ONLY 4 SUITES
FOUR 2-BEDROOM from $45,900
1170 ROCKLAND AVE.
OPEN
Daily 2 to 8
Sat.-Sun. 12-5
We Take Trades
Diamond Developments
9-23

Laurel Point
Luxury townhouses and condominiums right on Victoria's Inner Harbour
$75,000 to $165,000
Viewing daily—7 days
11 a.m. to 7 p.m.
225 Belleville Street
(3 blocks west of Parliament Buildings)
Telephone 386-7752
Or Call Cedric Steele Realty Ltd.
388-6258

OPEN HOUSE — SAT. 1:30 - 4 P.M.

965 SHADYWOOD DRIVE — BROADMEAD!
$159,000.00
Unique 4-bedroom, 4-bathroom house with 4 fireplaces. Conversation pit and wet bar off entry. Kitchen with Jen-Air stove and Japanese-style cooking grill, adjoining family room with sliding doors to sundeck. Many extras. MLS.
For appointment to view this beautiful home please call
FOR SALE Royal Trust
BARBARA LIEBENAU
384-8001 or Res. 479-8389
ROYAL TRUST CO.
9-23

IMMEDIATE POSSESSION
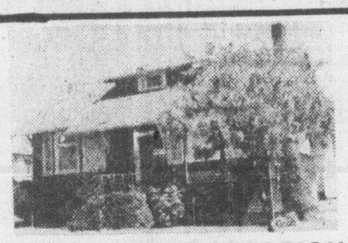
3 Bedrooms. Formal Dining Room. Living Room with Fireplace. Large Family Kitchen with eating area and washer and dryer. Drive-in garage. Clean Steady Hot Water Heating Plant in full basement.
JOE MANTON $45,000 (Res.) 382-5211
ROBERTS INVESTMENTS & MANAGEMENT LTD. 388-6691
9-23

OPEN HOUSE SAT. 1:30-4:30

1791 HAULTAIN
This is a really comfortable and charming home. There has been a great deal of tasteful redecorating. All modern wiring and plumbing. Features: living room, large fully modern kitchen with eating area, two bedrooms, playroom, workshop in basement and off-street parking. Asking only $43,900.
CALL PETER BARDON 592-2431
9-23 LANSDOWNE PROPERTIES

OFFERED FOR SALE
31.5 ACRES (LOTS 1 and 2)
Valuable Development Property Bordering Craigflower Creek and Within 1,000 Feet of Proposed Helmcken Road Acute Care Hospital.
ATTRACTIVELY PRICED — $1,280,000
TERMS NEGOTIABLE

Enquiries invited regarding description in detail, and present status.
EXCLUSIVE WITH MIKE RYLAND
Canada Trust Realtor
CANADA TRUST REALTOR
474-1234 OR 478-4761
9-24

OPEN HOUSE
SATURDAY 1:30-4:00 p.m.
1950 ASHGROVE STREET
$47,500

Owners Transferred
Near Stores and Hospital
2 Bedrooms — Wall-to-Wall Throughout
Large Living Room with Fireplace
Dining Area
RUTH SALAGA
WALL & REDEKOP HOMEFINDERS REALTY LTD.
386-2911 or 479-5632
9-23

Cougars, Bruins launch season here tonight

By STAN COOPER

Most Western Canada Hockey League clubs start playing for points this weekend as the 12-team major junior league opens its 1977-78 season.

In tonight's action, Victoria Cougars will play host to New Westminster Bruins and Lethbridge Broncos visit Medicine Hat Tigers' to start the 432-game schedule which concludes March 27. Three more games are slated for Sunday.

Cougars will have 10 players in uniform tonight who finished the season here last April but the Bruins, Memorial Cup champions in May, have been hard hit by graduation and injuries and will have only a handful of holdovers on display for the 8:30 game at Memorial Arena.

Cougar-coach Jack Shupe cut his roster to 21 players Friday — two over the game limit — and said his hardest decision was the selection of a backup goalkeeper to Steve Amiss, 19, who filled that position here last season.

In the end, it was 18-year-old Steve Hanna of Victoria who got the nod over newcomer Robin Frost, 19, and John McKerrow, an 18-year-old from Lake Cowichan who earned all-star honors in the Tier Two B.C. Junior Hockey League for the last two seasons while with Kelowna Buckaroos.

Shupe also dropped 18-year-old defencemen Randy Keller of Victoria and Wayne Pidluzny of Edmonton, assigning them to Nanaimo Clippers of the BCJHL.

Frost, who saw duty as backup with Brandon Wheat Kings last season, leaves today for a tryout with Flin Flon Bombers while McKerrow has asked to be traded to another WCHL club.

Shupe, who took over as Cougar coach in late June, said Hanna earned the position by having a fine training camp while the highly-touted McKerrow had only a "so-so" pre-season performance.

"Since I arrived here I've been told McKerrow was the better of the two goalkeepers but from the day training camp opened, Hanna impressed me," Shupe said.

McKerrow and Hanna had almost identical records in the BCJHL last season.

Hanna played 2041 minutes for Nanaimo, allowing 148 goals and had a shots-stopped percentage of 87.5. He had one shutout and a goals-against average of 4.34.

McKerrow played 2035 minutes, allowed 148 goals, stopped 87.5 of the shots, had one shutout and a 4.36 goals-against mark.

Hanna was 20-11-2 in 33 games for the Clippers while McKerrow was 28-5-1 for the Buckaroos.

Other Cougar newcomers include 19-year-old defencemen Ron Johnson and Brad Horman, rightwingers Mike Shields and Rick Odegard, centre Kelly Short and leftwingers Sid Giroux, Mickey Willgress and George Fritz, all 18. Shields, Short, Giroux, Willgress and Fritz were teammates of Hanna in Nanaimo last season.

Johnson was with Swift Current of the Saskatchewan Junior Hockey League, Odegard with Regina Pats of the WCHL and Red Deer of the Alberta Junior Hockey League, and Horman was with University of British Columbia Braves (freshmen).

Horman, who twisted a knee early in training camp and returned home to Nanaimo, arrived here Friday morning but will not dress for tonight's game.

Holdover-centre Gary Lupul, a 102-point scorer as a rookie last season, has a ligament problem in his left knee and has been ordered to stay off skates for some time.

Holdover-defencemen are Leroy Heck, Kim Spencer, Glen Cochrane — all 19 — and 17-year-old Mark Robinson.

Back for another season on the forward lines are centres Geordie Robertson, 18; Dennis Fenske, 19, and Paul Enquist, the one 20-year-old or "overage" player allowed by league rules; rightwingers Brent Gogol, 19, and Bob Jansch, 17; and leftwinger and captain Curt Fraser, 19, who is starting his fourth season with the Cougars.

Cougars, Bruins, Portland Winter Hawks and Seattle Breakers (formerly Kamloops Chiefs) make up the Western Division.

Lethbridge, Medicine Hat, Calgary Wranglers (formerly Winnipeg Monarches) and Billings (Montana) Bighorns (formerly Calgary Centennials) form the Central Division with Brandon, Flin Flon, Regina and Saskatoon Blades in the Eastern Division.

Cougars, who play the Breakers here on Tuesday, were 7-2 in pre-season play, Bruins 3-7, Breakers 3-1 and the Winter Hawks, considered by some the team to beat, are unbeaten in seven games and finish off their exhibition swing with two games this weekend in Billings.

May I? Giant stride gets Yankees' Mickey Rivers back to first base before Toronto pitcher Jesse Jefferson can find ball as it bounces between his legs. Action took place Friday night at Toronto as Yankees won 5-3.

Jack Shupe
. . . new coach

Curt Fraser
. . . veteran captain

Steve Amiss
. . . will start tonight

Steve Hanna
. . . in backup role

Royals clinch division title, Oriole loss helps Yankees

Kansas City Royals clinched the American League West Division pennant Friday night with a 7-3 win over California Angels.

The win eliminated second-place Texas Rangers, whose 5-5 victory over Oakland A's wasn't enough to keep them in the race.

Kansas City picked up their 21st win in 22 games and their 32nd in 36 as Al Cowens drove in five runs with three consecutive doubles and Dennis Leonard pitched a five-hitter to gain his 19th victory.

Leonard struck out 13 and walked four batters in becoming the American League' second 19-game winner.

Cowens stroked a two-run double in the first inning, an RBI double in the third and another two-run double in the fourth inning while John Mayberry's homer in the third scored the decisive runs.

In clinching a second consecutive division title, the Royals won 68 games and lost 24 — a percentage of .739 — from June 17.

The clinching leaves only two major league divisions undecided and one of those, the National League East, is virtually wrapped up. Philadelphia Phillies reduced their magic number to three by defeating Montreal Expos 6-1.

The only real race is in the American League East, where the visiting New York Yankees improved their chances by downing Toronto Blue Jays 5-3, while second-place Baltimore Orioles fell, 3-2, to Cleveland Indians.

Baltimore dropped to two and one-half games back of New York, while Boston Red Sox stayed within three games of the Yankees by overcoming Detroit Tigers, 5-1.

Graig Nettles slammed a two-run homer over the right-centre field fence in the top of the ninth inning to give the Yankees the victory.

With two out and the score tied 3-3, Chris Chambliss walked and Nettles lined the second pitch from Jesse Jefferson into the stands for his 36th home run. Don Gullett, 13-4, tossed a four-hitter and struck out 11 before a crowd of 32,590, putting the Yankees over the two-million mark on the road for the second time in their history.

In Cleveland, Rico Carty scored one run and knocked in the winner as Cleveland dealt the Orioles's pennant hopes a serious blow.

Boston's Bill Lee fired a four-hitter and Butch Hobson hit a three-run home run to spark the Red Sox's win. The Tiger run came on a two-out homer from rookie Lance Parrish in the eighth inning.

The remainder of the schedule should favor New York, as the Yankees play seven of their last nine games at home and they don't face Boston or Baltimore again this season.

The rest of the Yankees' slate includes games against Detroit, Cleveland and Toronto.

Baltimore and the Red Sox, however, meet three times in Boston's Fenway Park. The Orioles have eight games left but only three at home and the Red Sox nine, seven at home.

In the National League, George Foster slammed his 50th home run, becoming the first major leaguer since Willie Mays in 1965 to hit that many in a season, as Cincinnati Reds registered a 5-1 win over Atlanta Braves.

Foster, who had four hits and two RBIs, became the first Reds player and only the fifth in NL history to accomplish the 50-homer feat. Ralph Kiner, Hack Wilson, Johnny Mize and Mays were the others.

Greg Luzinski drove in three runs with a single and double in Philadelphia's win.

★ ★ ★

AMERICAN LEAGUE

Eastern Division

	W	L	Pct.	GBL
New York	94	59	.614	—
Baltimore	92	62	.597	2½
Boston	91	62	.595	3
Detroit	72	82	.468	22½
Cleveland	68	85	.444	26
Milwaukee	64	90	.416	30½
Toronto	52	101	.340	42

Western Division

	W	L	Pct.	GBL
xKansas City	96	55	.636	—
Texas	87	67	.565	10½
Chicago	86	69	.555	12
Minnesota	80	73	.523	17
California	72	81	.471	25
Oakland	59	92	.391	37
Seattle	60	95	.387	38

x-clinched division title.

Baltimore 000 000 002—2 6 2
Cleveland 000 000 01x—3 8 0
R. May 17-13, Drago (2), Martinez (9) and Skaggs, Dempsey (9); Waits 9-7, Bibby (9) and Kendall.

New York 201 000 002—5 9 0
Toronto 010 000 110—3 5 0
Gullett 13-4 and Munson; Jefferson 9-17 and Cerone. Home runs: New York, Nettles (36th); Toronto, Velez (16th), McKay (3rd).

Boston 113 000 000—5 0 0
Detroit 000 000 010—1 4 1
Lee 9-4 and Fisk; Sykes 5-7, Ruble (3) and Parrish. Home runs: Boston, Hobson (29th); Detroit, Parrish (2nd).

Chicago 000 020 000— 2 8 1
Seattle 003 000 000— 3 7 1
Barrios 14-6, Hamilton (7) and Essian; House 4-5, Montague (6) and Bosso. Home runs: Seattle — [illegible] (5th), Stanton (26th).

Kansas City 202 220 000— 7 9 0
California 003 000 201— 3 5 3
Leonard 19-11 and Porter; Simpson 6-1, Barlow (4) and Etchebarren, Hampton (7), Humphrey (8). Home runs: Kansas City — Mayberry (23rd); California — Baylor (22rd).

Texas 031 000 020— 6 7 3
Oakland 040 010 000— 5 3 1
Perry 14-12 and Sunberg; Keough, Bair 4-5 (7), Lacey (9) and Sanguillen, Newman (8). Home runs: Texas — Harrelson (18th); Oakland — Armas (13th).

Pennant race

AMERICAN LEAGUE

New York — Home (7): Cleveland 4, Sept. 26, 27, 28, 29; Detroit 3, Sept. 30, Oct. 1, 2. Away (2): Toronto 2, Sept. 24, 25.

Baltimore — Home (3): Detroit 3, Sept. 27, 28, 29. Away (5): Cleveland 2, Sept. 24, 25; Boston 3, Sept. 30, Oct. 1, 2.

Boston — Home (7): Toronto 4, Sept. 26, 27, 28, 29; Baltimore 3, Sept. 30, Oct. 1, 2. Away (2): Detroit 2, Sept. 24, 25.

NATIONAL LEAGUE

Eastern Division

	W	L	Pct.	GBL
Philadelphia	95	58	.621	—
Pittsburgh	89	65	.678	6½
Chicago	80	74	.519	15½
St. Louis	80	74	.519	15½
Montreal	71	82	.464	24
New York	60	94	.390	35½

Western Divison

	W	L	Pct.	GBL
xLos Angeles	92	61	.601	—
Cincinnati	83	73	.535	10
Houston	77	76	.503	15
San Francisco	71	83	.461	21½
San Diego	66	89	.426	27
Atlanta	59	95	.383	33½

x-clinched division title.

St. Louis 020 105 020—10 13 3
New York 020 003 100— 6 7 1
Forsch 19-6, Schultz (6), Eastwick (7) and Simmons; Jackson (0-1), Myrick (6), Baldwin (7), Siebert (8), Pacella (9) and Sterns. Homeruns: St. Louis-Duncan (1st.).

Pittsburgh 000 000 020— 2 7 0
Chicago 000 000 000— 0 6 2
Rooker 13-9 Tekulve (8) Jackson (8) Gossage (8) and Ott; Krukow, Hernandez 8-7 (8) and Swisher. Home Run: Pittsburgh—Ott (7th).

Phila 002 010 102— 6 10 0
Montreal 000 001 000— 1 10 3
Christenson 17-6, Garber (7) and Boone; Rogers 16-15, Kerrigan (8) and Carter. Home Run: Philadelphia—Schmidt (37th).

Cincinnati 010 120 001— 5 11 0
Atlanta 000 001 000— 1 11 2
Moskau 5-6, Murray (6), Borbon (8) and Bench, Werner (8); Mahler 0-1, Hanna (5), Davey (6), Capra (8) and Murphy. Home Run: Cincinnati—Foster (50th).

San Fran 010 300 002— 2 11 0
San Diego 000 001 300— 4 8 0
Barr, Lavelle (7), Heaverlo 5-1 (8) and Hill; D'Acquisto, Griffin (4), Tomlin (7), Spillner 7-6 (8), Sawyer (9) and Tenace.

Los Ang. 100 011 000 000—3 15 0
Houston 100 000 110 001—4 12 1
Sutton, Rautzhan (8), Garman (8), Hough 5-12 (9) and Grote, Yeager (11); Lemongello, McLaughlin (9), Pentz (10), Forsch 5-6 (12) and Hermann, Pujols (11). Home runs: Los Angeles — Lacy (6th).

Additional sport

P. 18, 19 and 20

Turner blocking soccer proposal

ATLANTA (AP) — A bid to establish a North American Soccer League team here has been blocked, at least temporarily, by Ted Turner's refusal to allow soccer in Atlanta Stadium.

Turner, owner of Atlanta Braves, said a soccer team would "tear up the field" at the stadium, which is used by his baseball team and by Atlanta Falcons of the National Football League.

"I'd make money from soccer, with concessions and all that, but it simply wouldn't be good for the playing field," he said.

"We've got problems in Atlanta," said NASL commissioner Phil Woosnam, who said the lack of a home field was the only major stumbling block to the city getting a soccer team.

The owner of the proposed team were not identified, but the Atlanta Constitution quoted "an unimpeachable source" as saying the team would be underwritten by "money coming out of Fort Lauderdale, Fla., and represented by a front man in Tampa."

Turner, a champion yachtsman who recently successfully defended the America's Cup, said the soccer team should use Georgia Tech's Grant Field because "it would be a better place to watch soccer."

"We don't need another sports team here anyway," he said. "There are three franchises at death's door now, and we could lose one of those at any time during the next 12 months.

Turner apparently was referring to another team he owns, Atlanta Hawks of the National Basketball Association.

Rangers nip Capitals, Canucks settle for tie

New York Rangers were the only winners Friday night as National Hockey League exhibition play continued on three fronts.

Rangers edged Washington Capitals, 3-2, at Hershey, Pa., while Vancouver Canucks and Colorado Rockies fought to a 3-3 tie in Vancouver; and Buffalo Sabres rallied for a 3-3 tie with Montreal Canadiens at the Forum in Montreal.

In Vancouver, rookies Rob Tudor and Rob Flockhart gave the Canucks a 3-1 lead early in the second period, but the Rockies battled back on goals by their top draft choice Barry Beck and veteran Gary Croteau.

Brad Gassoff scored the other Vancouver goal and rookie Joe Contini also scored for Colorado.

Rockies fired 38 shots at veteran Cesare Maniago and rookie Glen Hanlon, while Canucks managed 30 against Bill McKenzie and Doug Favell.

Groteau beat Hanlon at 8:02 of the third period, but the Canuck netminder came up with several outstanding saves in the remaining time to hold off the Rockies, much to the delight of 6,043 fans.

In Montreal, Rene Roberts and Andre Savard scored goals 58 seconds apart in the third period to give the Sabres the tie. Michel Deziel scored the other goal for the Sabres and Yvon Lambert, Brian Engblom and Steve Shutt replied for Montreal.

The Canadiens carried a 3-1 lead into the final period with Robert pulling the Sabres to within a goal at 15:49. Then Savard and veteran Fred Stanfield combined on a two-on-one breakaway, with Savard beating goaltender Michel Larocque on his stick side with a 20-foot shot from the left wing.

Both goals came after reftree Denis Morel ejected Buffalo Jim Schoenfeld and Jerry Korab following fights. Schoenfeld battled Lambert and was given a game misconduct when he shoved linesman Leo Stickle after the altercation.

Korab was given a gross misconduct 64 seconds later, after his fight with Guy Lapointe. In both cases, each team was assessed a bench minor by Morel for the failure of non-combatants to go to their respective benches. The rule, already a fixture in amateur hockey, is being tried in pre-season games and, if it proves successful, will be adopted for regular-season play.

At Hershey, Phil Esposito, Ken Hodge and Don Murdoch scored for the Rangers and Jack Lynch and Craig Patrick had the Washington goals.

Premier soccer

Rebuilding clubs to clash today

Gorge-Molsons and Cosmopolitan Royals, both in the midst of a rebuilding program, will open the regular schedule of the Vancouver Island Soccer League today at Royal Athletic Park.

The Gorge squad combines the top players from their two premier-division teams of last season. Coach Bill Hartell has selected Greg Booth, Bob Cool, Dan Van Glyswyck and Bagicha Bains from the now defunct United and teamed them with holdovers Joe Poulton, Dan Green, Jindy Johl, Mark Robb, George Hyne and Dan Henry. In addition, goalkeeper John Iruretagoyena, defender Mike Hardy and winger Bob Mackie have transferred from other premier-division sides.

Rookie-coach Russ Ball has signed some top juvenile graduates for the Royals and has promoted three players from the second-division side.

Rookie Steve Webb will start in goal backed up by Mike Kliska. Rick Zaharia, another newcomer, joins veterans Gil McIlraith, Scott Taylor and Jim Marshall on the back line and youngsters Todd Porter and Russ Rimmer join holdover Barry James at midfield.

High-scoring Rudi Kuebler will have Steve Farrell and Danny Bell, on the forward line and Mark Wyatt and Ian Hood are reserves.

Game time is 2:15 p.m.

In premier-division play on Sunday, Victoria West and Duncan Powel's Men's Wear play at Heywood Park; Victoria Athletics meet Oak Bay at Topaz Park, Nanaimo City plays University of Victoria Vikings at UVic and Prospect Lake travels to Powell River. All games start at 2:15.

Complaint rejected

BERN, Switzerland (Reuter) — The European Football Union (UEFA) rejected Friday a complaint by Births Minister of Sport Denis Howell that French soccer club St. Etienne allowed too many spectators into its ground for last week's Cup-Winners Cup tie against Manchester United.

In a statement, UEFA secretary-general Hans Bangerter also denied allegations by Howell that UEFA failed to enforce its own regulations at the match and had not conducted an adequate inquiry into crowd disturbances.

UEFA's control and disciplinary commission last Sunday expelled Manchester United from the Cup-Winners Cup competition because of violence by some of their supporters at the St. Etienne match.

Before play began, riot police surged into the terraces to break up fist fights between rival fans. More than 30 people were taken to hospital, some seriously injured.

The English club has appealed against the ban, and its plea will be heard by UEFA's three-man appeals board meeting in Zurich Monday.

Softball meeting

Election of officers heads the agenda for the annual general meeting of the Stuffy McGinnis Softball League Sunday, Oct. 9, in the Mayfair Lanes coffee shop. The meeting starts at 3:30 p.m. and all interested are asked to attend.

Hockey scores

Ontario Major

Oshawa 4, Sudbury 1.
London 5, Hamilton 5.
Kingston 10, Peterborough 5.
Kitchener 8, Ottawa 2.
Windsor 4, Niagara Falls 3.

Quebec Major

Laval 5, Chicoutimi 4.
Montreal 7, Sherbrooke 3.
Cornwall 11, Shawinigan 3.

This Week's Racing Program Presented By
LUMBERWORLD
"Victoria's Complete Home Imporvement Centre"
THIS IS IT!
THE FINAL RACE OF THE SEASON FOR ISLAND SERIES
HOBBY STOCKS and SUPER STOCKS
CHAMPIONSHIP
SATURDAY, SEPT. 24
4 TROPHY DASHES—HEAT RACES—BIG MAIN EVENT
FOR BOTH CLASSES
GATES OPEN 6 p.m. ADULTS $3.50
TIME TRIALS 6:30 p.m. OAP and STUDENTS $2.75
RACING ACTION 8 p.m. CHILDREN 6-12 $1.25
WESTERN THE ACTION SPEEDWAY
9-22
This Program Rated "G" for Family Viewing

Sunflightacular
Returns September 26
CFAX 1070 LISTEN!

The Daily Colonist.
Section Two Saturday, September 24, 1977 Page 21

A FIESTA TEST A FIESTA TEST A
BEFORE YOU BUY A RABBIT
OR A HONDA YOU MUST
TEST DRIVE A 1978 FORD FIESTA
AT PETER POLLEN FORD
TEST A FIESTA TEST A FIESTA

Dief at 82: The controversy lingers on

From disunity to cabinet to Trudeau this giant's ready to pounce

By PAUL BENNETT
Colonist Reporter

He stands like a giant among his contemporaries — a flawed giant to some perhaps, but a giant nonetheless.

Ten years after he lost the leadership of his party and 20 years after he was elected prime minister of Canada, controversy still swirls around the Right Hon. John Diefenbaker.

On the eve of a speech in Victoria that he's giving at noon today — on the subject of national unity — Diefenbaker was accused by his immediate successor, Robert Stanfield, of "knifing" the party's current leader, Joe Clark.

To Dief, he is known to friend and foe alike, the latest controversy was barely worth a shrug.

HE KISSES it off with what some might call a tasteless reference to Stanfield, whom he never forgave for wresting the leadership in an event in 1967 still known today at the "night of the knives."

Diefenbaker said he didn't want to comment on Stanfield's remarks because Stanfield was "under strain with his wife seriously ill."

Although he made a remark in a local radio interview about Dalton Camp (who engineered the Stanfield victory) having a hand in the remarks, Diefenbaker refused to repeat them on the record in this interview.

Pressed to give his opinion of Clark's leadership, Diefenbaker would only say "I think he is as he is . . ."

DIEFENBAKER, who turned 82 at the weekend, still appears to think he has the capacity to lead, and perhaps save, the country.

He launched into a scathing indictment of the Trudeau government's lack of leadership, based on the "leaked" letter to the prime minister from Quebec Liberal backbench MP Hal Herbert.

Herbert's letter accuses Trudeau of surrounding himself with yes-men and incompetents in cabinet and calls on the prime minister to seek out new blood for the party from ranks in all walks of life.

Producing a text of the letter, Diefenbaker said the Trudeau cabinet shuffle was "like shuffling a pack of deuces, all you get is little men out of it."

HE SAID Trudeau should have picked up the gauntlet thrown by Quebec Premier Rene Levesque's Bill 101 (the contentious language legislation that separates francophone from anglophone in Quebec) and disallowed the law.

Warming to the argument, Diefenbaker added that Trudeau's failure to treat Parliament with respect, his wastrel spending (up from $6 billion in the last year of Diefenbaker government to $45 billion in the latest fiscal year) and his neglect of agriculture and industry epitomize what is causing the rift in national unity.

Diefenbaker avoids the question of what he would be doing to foster national unity if he were prime minister today by saying "things were different" in the days when he was at the helm.

But he keeps up a gruelling pace (he arose in Ottawa at 4 a.m. local time Thursday on the current speaking tour) and is packing them in at speech halls across the country, even in Montreal.

HE'S PHYSICALLY fit and mentally alert. The mind snaps shut like a trap when the questioner steps out of line, to Diefenbaker's way of thinking.

There is plenty of reserve adulation out there among the "little people." Phones jangle constantly in his hotel room, people greet him warmly when they meet him in public, and his speeches are heard by sellout audiences, as is today's to the Men's and Women's Canadian Clubs of Victoria.

Diefenbaker cites scores of letters supporting him from young people from 18 to 25, "and it is interesting that they are the ones today in Quebec who are the loudest and most outspoken supporters of separatism.

"Never in my lifetime have I known the people of my country to be so concerned and disturbed and so demanding that there should be strong government."

"ONE OF the most interesting things I have experienced is the number of young men and women, in tremendous numbers, who are worried about the country.

"They're crying out in anguish against the defeatism, the apathy that pervades the country today," he said.

The silver-tongued orator can still sway audiences and obviously Diefenbaker sincerely believes he can make a major contribution to keeping Canada together.

Although he admits he's now in a minority in believing the country will stay in one piece, he hasn't changed his mind about the eventual outcome of the debate.

And there's always a long-shot chance. After all, Morarji Desai, prime minister of India, is the same age as John Diefenbaker.

SFU's Jim Felter, left, Charnetski discuss Eskimo work

—Donna Reimer photos

Norm Christensen, Avis Mitchell, key

Central Vancouver Island

Madrona centre opening big event

By DONNA REIMER
Colonist Correspondent

NANAIMO — The official opening of the Madrona Exposition Centre, on the Malaspina College campus, was an event for the entire Central Vancouver Island community, not just the college.

And that was exactly the way the organizers of the opening wanted it, because through the efforts of the entire community, Nanaimo has gained a facility that plans to serve the region.

There were six official ribbons to cut at the door of the new exposition centre last week because there were six major participants in the building's construction.

Speaker after speaker at the official ceremonies spoke of how the $300,000 building had been achieved through community effort.

Credited with spearheading the drive for the centre, which will display exhibits of all types, was John Charnetski, director of the centre.

Original plans for the centre were turned down by both the provincial and federal fund-granting groups, because they did not give money for campus facilities, only community facilities.

That's when Charnetski, aided by Malaspina College staff and the exposition centre society, started a community fund-raising campaign.

The campaign to raise funds in the community went far beyond the group's wildest expectations, and the $20,000 goal was doubled.

Federal and provincial officials were convinced by the display of community support that the facility would be a truly community resource.

Speaking at Friday's opening ceremonies, Charnetski said that it was a day he thought would never come.

Representatives of the six major participants in the centre gave brief speeches, and joined in the ribbon-cutting. They were Barry Lord, of the National Museums of Canada; Murray Matheson, of the B.C. Recreation Facilities Fund; and Mayor Frank Ney of the city of Nanaimo.

Also, Mrs. Gertrude Hall, vice-chairman of the Nanaimo Regional District; Mrs. Avis Mitchell of the Malaspina College Council and Norm Christensen, of the Madrona Exposition Society.

Christensen said that the society will continue to guide the use of the centre, while the college takes over actual day-to-day operation of it.

Lord congratulated the community on a job well done. He said that the centre is one of the very best in the country of its size and scope.

He urged the community to not only receive shows from other centres, but to also generate its own shows, to give people across Canada a window on Vancouver Island.

Ney said that despite the fact he is often accused of preferring "corn to culture", he felt the centre provided an important and necessary service to the community.

Dr. Carl Opgaard, president of Malaspina College, pointed out that the college region covers Lake Cowichan to Qualicum, and Powell River, and that the centre would serve that broad region as well.

He said that he likes to think that rather than serving the community, the college is a part of the community.

The college, he said, has been struggling with the provincial Department of Education over what is the role of a community college. The centre, he said, exemplified his idea of the type of involvement a community and its college should have.

After the official ceremonies, the centre was opened to allow viewing of its first show Canadian Contemporary, a collection from the Simon-Fraser Galleries.

Letter makes points on recreational plan

NANAIMO — A letter from a Calgary consultant, commenting on allegations of political interference in connection with bidding on a parks and recreation commission master plan, has not directly answered the interference charges.

Brian Johnston, of Professional Environmental Recreation Consultants Ltd. of Calgary, wrote to Nanaimo Mayor Frank Ney Sept. 14, as soon as the allegations supposedly made by Johnston, became public.

The allegations were contained in a report made by Nanaimo city administrator Ted Chace, reporting a meeting that had been held with Johnston.

In the report, Chace said that Johnston had withdrawn from the competition to do the parks and recreation commission's master plan after meeting with Chace, a city alderman, and the director of parks and recreation.

Chace said that Johnston had expressed concern that some parks and recreation commissioners had personal motives for wanting the study done; that one alderman wanted emphasis on Beban Park administration, and that Johnston had been told the job was "in the bag" if he cooperated.

City council has asked Johnston for a meeting to discuss the allegations.

In his letter, Johnston said he withdrew his firm's bid for the study because he felt the plan would not be successful.

Johnston said that he felt there was no agreement on the terms of reference, and that the plan, when completed, would not gain the support of decision-makers in Nanaimo.

Johnston said that he first reviewed the terms of reference for the plan several months ago, and at that time the city administration had reacted negatively to them, and had suggested major changes.

The final terms of reference, Johnston said, showed original.
little or no change from the

Aldermen had expressed concern about the timing of the plan, Johnston said, and he thought some members of the commission were pushing the plan through.

"This suggests to me further lack of support," he said.

He said that among the people who support the plan there were differing ideas of the scope and purpose of the plan.

"One alderman suggested to me that special emphasis be placed on the administrative aspects of the Beban Park Recreation Complex. Other people have suggested that the plan should evaluate parks and recreation staff members. Such emphases were not part of the terms of reference to which I responded and hence, I believe, they do not have unilateral support."

Johnston concluded: "Our final opinion was that any plan produced in such an atmosphere had minimal chance of success. Because of this we withdrew our submission."

In his reply to Johnston, Ney has asked for a meeting sometime after Monday.

Three announce they are running

DUNCAN — Three local officials have announced their intention to seek re-election this year.

The first to announce that he will run again is Ald. Ron McKinnon, North Cowichan.

Mayor Ken Paskin and Koksilah-Eagle Heights director Leo Kuta have both announced their intentions to seek re-election.

Paskin, who is also chairman of the Cowichan Valley Regional District, stated unofficially that he had no intentions of seeking re-election to the regional board. Paskin has recently come under criticism by Kuta.

Kuta said that he seeking re-election because "I have been asked to run again."

"Nobody wants my job," he said.

More Island News Page 11

Crunch day next weekend

Gabriola's plan undergoes strong revisions

A preferred loan and contribution has been approved by Central Mortgage and Housing Corp. for the construction of a 50-bed hostel for elderly persons, to be located in Ganges, on Salt Spring Island.

Undertaking the project is the Gulf Islands Intermediate and Personal Care Society, eligible under Section 15.1 of the National Housing Act as a non-profit society. The building site is on Blair Street, close to the Lady Minto Gulf Islands Hospital.

The facility will provide 50 hostel-bed units for individual occupancy. Objectives are to provide room and board, assistance with some of the activities of daily living, a planned program of social and recreational activities, lay supervision for personal care residents and daily professional nursing supervision for intermediate care residents.

The site was obtained by a 99-year lease entered into between the Capital Region hospital district and the society. Rent for this lease is $1 per year.

Meals will be served in the dining room, which together with the main lounge is suitable for large functions. Smaller lounges, a kitchenette and laundry facilities have been included. Each unit provides a view from the bed along with other features for comfort and convenience in conformance with standards for such facilities. The design is such to accommodate those in wheelchairs.

Operating subsidies have been approved by the provincial ministries of human resources and health.

This new facility will alleviate a lack of personal and intermediate care for elderly persons on all the Gulf Islands, so that they need not leave but remain "at home" throughout changing age, health and residential requirements.

With this thought in mind, design of the single-storey building incorporates existing natural features and retention of trees to preserve the natural setting to which the residents are accustomed.

The architect is R. C. Goldsworthy of Victoria; the contractor will be determined by tender.

Equipment, fire hall approved

DUNCAN — Cowichan Bay fire improvement district voters have given overwhelming approval to $235,000 for construction of a new fire hall and the buying of new equipment.

Of the 236 ballots cast, 216 were in favor of allowing the Cowichan Bay Fire Department to borrow necessary funds for improvement to existing facilities. The loan will raise the current mill rate from 3.7 to 6.7.

Projected plans call for a six-bay fire hall on the east side of the Trans-Canada Highway at Wilmont Road. In addition to construction of a new fire hall, the district plans to buy a new pumper truck at an estimated cost of $65,000.

The new pumper would be used as a backup to the existing 500-gallon pumper, the 2,000 gallon pumper and the crew cab truck. The new pumper would also enable the fire department to respond to two calls at the opposite ends of the district simultaneously.

Ganges hostel for elderly gets financing

Colonist Correspondent

NANAIMO — When Gabriola Islanders get a look at their official community plan next Saturday, they will find it "substantially changed" from when they last saw it.

The plan, which has been in the hands of the Islands Trust, will be on review for islanders Saturday from 12 noon to 6 p.m. at the Gabriola Community Hall. That night, at 7:30 p.m., Gabriola residents will get a chance to make their thoughts on the plan known publicly, at a public information meeting.

Nanaimo regional district planning director Gordon Summers said that the plan has had substantial changes since the last time it was before the islanders.

He expects these changes to generate considerable discussion. The major change, he said, is the increase in the minimum lot size for much of the island from the previously-suggested five acres to 20 acres.

Next Saturday's meeting is a public information meeting only, and not a public hearing, Summers said.

What happens to the community plan after the public meeting depends on what the reaction to it is at the meeting, he said.

If there are numerous suggestions for change, the plan would then have to be redrafted. And, under new provincial legislation, it would be done as an official settlement plan, not a community plan, Summers said.

It would then require two readings, a public hearing, third reading and provincial approval before being finally adopted.

The planners are working against a self-imposed deadline of Dec. 31, That's the date that the recently-passed subdivision freeze for the island expires.

The moratorium on all subdivision under 15 acres on Gabriola was instituted by the regional board, at the request of the Island Trust. Representatives from the trust told the regional district that developers, aware of the upcoming community plan, were trying to rush their subdivision plans through.

Summers said that even if the plan needs to be redrafted as a settlement plan, and go through the entire approval process, this could be done by the end of the year.

The region has been working with, and will continue to work with, the Islands Trust on the plan, he said.

The provincial government's announced intention to have the Islands Trust take over planning for the Golf Islands has caused uncertainty in relation to the Gabriola plan. Summers said, but the region is continuing to work on the plan, with an eye to the possible takeover of it by the Islands Trust.

The 20-acre minimum lot size suggested for much of Gabriola is similar to provisions that caused controversy in community plans for Lantzville and Coombs-Hilliers-Errington in the Nanaimo Regional District.

Whether it will generate the same heated discussion on Gabriola will be seen next Saturday.

Alderman in hospital

VERNON (CP) — Alderman Bryon Latham, 46, of Port Alberni, who suffered a heart attack Wednesday while attending the Union of British Columbia Municipalities convention here, was reported in satisfactory condition in Hospital Friday.

Latham, an alderman since 1975, suffered the heart attack during a convention session and was rushed to hospital.

Leisurely pace set

Geriatricts find new youth with exercise

By CRAIG MacDONALD
Colonist-Copley News Service

Juan Ponce de Leon discovered Florida while trying to find the mythical fountain of youth in 1513.

But he was 464 years too early. Today, more and more senior citizens have discovered a way to feel young.

Cities across the country now have recreation specialists in charge of free physical fitness programs for people over 60.

The programs, which involve exercise at one's own pace, have done a lot to help people's blood to circulate, keeping muscles toned and preventing the stiffening of joints.

But they have enabled some to recover from the effects of bronchitis, strokes, back conditions, arthritis and even heart attacks.

Through a series of stretching, flexing and agility exercises that are performed to music), physical fitness specialist Rene Regalot has taught people how to help themselves.

Esther Johnson said she had not done any exercise before hearing about Regalot's program in San Diego, Calif. In the three months that she has taken part she has noticed improvement in her bronchitis condition.

"The program helped me gain stamina and I don't get winded as easily as I did last year," she said. "Even my doctor has noticed how much better my respiration has been and he encourages my participation in the group.

"Besides, it's much more fun exercising in a group than by yourself."

Tillie Richetti, who has a heart and back condition, said that her participation in the program has made her more agile.

"I just got back from a vacation that I wouldn't have been able to go on if I hadn't started in on this exercise. It built my stamina. Rene only has me do certain types of stretching and flexing exercises because of my condition."

"I look forward to meeting with these fine men and women who want to improve their condition," said instructor Regalot. "I think the reason I like to work with them is they make me feel so appreciated.

"The participants come up to me and explain how much better they feel and it's much like being in a big family.

"We've had no problems with people getting hurt in the program because older exercisers are much more careful than younger ones. They know just how far they can push themselves. That's why sometimes a person will drop out of the exercises and rest awhile. We want everyone to go at his own pace."

Some of the program exercises, which should be repeated as desired, include:

● The Arm Swing: Stand erect, arms at sides, feet apart. Twist the upper torso to the right, while swinging your left arm upward to the far right and extending the right arm up and backward to the far left. Reverse torso and arm-swing, twisitng. Come back to the start position.

● Side Swing: This strenghtens shoulder joints and side muscles. Stretch a handkerchief or scarf over your head.

Bend to the far left. Then to the far right. Return to start.

● Head Curl: The flexibility of spine and neck muscles are increased by this exercise. Sit on the floor or bed, with hands clasped around bent legs. Touch your head to your knees. Return to the start position.

● Standing Leg Bend: Stand erect, feet apart, arms at sides. Raise heels off floor, lifting arms for balance. Return to start.

"Through exercising you can keep your body in remarkably good shape," Regalot said. "Why not maintain a planned exercise program and feel younger as you grow older?"

THE ISLAND GALLERY LTD. ANTIQUES
fine furniture · paintings · prints
THE ISLAND GALLERY
2188 Oak Bay Avenue Tues - Sat.

Bulletin Board

Pre-school storytime begins again in October at the youth department of the Central Library. Programs are scheduled for Wednesday mornings at 9:30 and Thursday afternoons at 2. For registrations, phone the youth department at 382-7241.

□

MINUS ONE CLUB

Bazaar and rummage sale donations are being accepted by the Minus One Club. Articles may be left at 1032 Oliphant or donors may phone 384-0134 for pickup.

□

RECITAL

The Victoria Musical Art Society is presenting Linn Hendry, piano, and Jack Rothstein, violin, in a duo recital at the McPherson Theatre at 2:30 p.m. Sunday. Admission by membership, or $2.50 at the door, $1 for students.

□

LECTURE

An introductory lecture on Kabbalah transcendental meditation, based on teachings of Hewbrew mysticism, will be given by Rabbi Leo Abrami at 7:30 p.m. Sunday at Temple Emanuel, 1461 Blanshard. The lecture is free of charge, and open to the public.

□

VIEW ROYAL

A special general meeting of the View Royal Ratepayers and Community Association will be held at 7:30 p.m. Monday in the Community Centre, 279 Island Highway.

□

AUXILIARY

The women's Auxiliary to the Navy League of Canada (Victoria branch) will hold its first meeting of the season at 8 p.m. Monday at Rainbow barracks, Macaulay Point. All women interested in helping the Sea Cadet Corps invited.

□

ANNUAL DANCE

The Inter-Cultural Association of Greater Victoria, sponsor of Folkfest, will be holding its annual fund-raising dance at 9 p.m. Saturday at the Esquimalt Legion hall, with music by the Jets. For reservations phone 595-2686 or 598-6317.

□

SPEAKER

Women Aglow evening chapter of Victoria will have Pearl Kingsfield as guest speaker at 7:30 p.m. Monday at Emmanuel Baptist Church fellowship room. Dessert and coffee will be served. Reservations $1.50.

□

LIFE CYCLES

Victoria branch, Canadian Mental Health Association, is sponsoring a series on Life Cycles through the evening division, Camosun College, with eight sessions starting at 7:30 p.m. Tuesday at Reynolds High School. Cost is $15 for the eight sessions. Professionals in the community will deal with topics such as changes in society today, family formation, teen years, employment, the middle years, loneliness and coping with stress.

□

DINNER MEETING

Victoria chapter of the Licensed Practical Nurses' Association will hold a dinner meeting at 7 p.m. Tuesday at the Chinese Village Restaurant. Reservations may be booked with Sandra Tabouney 478-6320, Linda Richards 478-8184 or Joan McFarlane 478-3629.

□

THEOSOPHY

Victoria lodge of the Theosophical Society will hold a question and answer meeting at 8 p.m. Tuesday at Windsor Park pavilion. All welcome.

GREGG'S LIKES FUSSY PEOPLE

—WE HAVE THEM ON OUR STAFF AND THEY TAKE GREAT PRIDE IN THEIR WORKMANSHIP AND THAT'S WHY WE ARE ABLE TO GUARANTEE QUALITY IN OUR FURNITURE. WE MANUFACTURE IT OURSELVES AT 2300 DOUGLAS ST. (YOU ARE MOST WELCOME TO VISIT OUR FACTORY).

—SO IF YOU'RE A FUSSY PERSON THAT WANTS TOP QUALITY IN WORKMANSHIP, MATERIALS AND DESIGN THAT YOU HAVEN'T SEEN IN YOUR REGULAR FURNITURE OR DEPARTMENT STORE, COME TO GREGG'S, YOU'LL BE GLAD YOU DID.

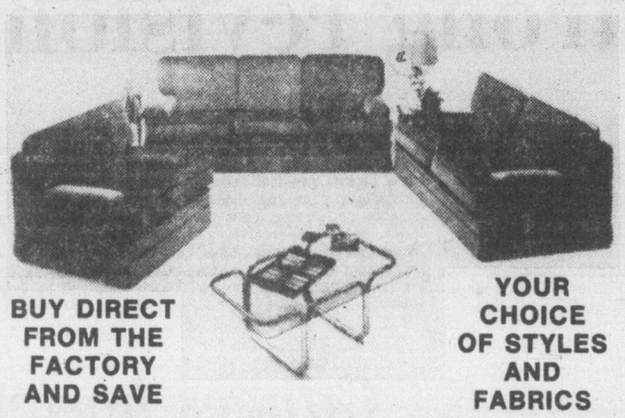

BUY DIRECT FROM THE FACTORY AND SAVE

YOUR CHOICE OF STYLES AND FABRICS

• CHESTERFIELDS • CHESTERFIELD SUITES (2 or 3 PIECES OR MORE BUILT TO YOUR SPECIFICATIONS) • LOVESEATS • BED SOFAS (ANY STYLE) • CHAIRS.

SPECIAL BONUS OFFER

WE WILL INCLUDE AN ANGLE IRON BED FRAME WITH RUG ROLLERS WITH YOUR PURCHASE OF ANY BOX SPRING AND MATTRESS UNIT.

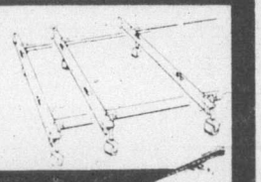

B.F. Goodrich foam rubber mattresses guaranteed for 20 years. Latex foam rubber automatically adjusts to variations in weight, giving even support the full length of the spine. They are comfortable, cool, hygienic and are made in a fire-retardant ticking, and to keep peace in the family you can have your mattress firm on one side and soft on the other.

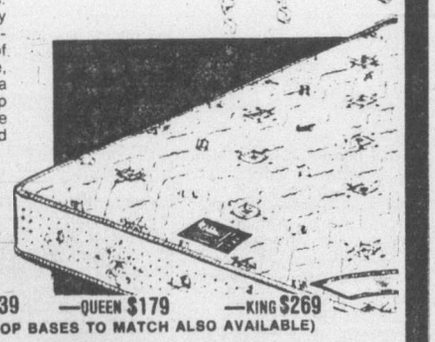

INVEST IN REST... YOU WON'T BELIEVE THE DIFFERENCE

3'3" $119 —4'6" $139 —QUEEN $179 —KING $269
(BOX SPRINGS OR SOLID TOP BASES TO MATCH ALSO AVAILABLE)

1" POLYFOAM MATTRESS TOPPER PADS
SINGLE $8.55—DOUBLE $11.85—QUEEN $14—KING $17.95
Also available in 2" thickness.

GREGG'S RE-UPHOLSTERY IS FULLY GUARANTEED

AS TO WORKMANSHIP AND THEY HAVE MOST QUALIFIED PEOPLE TO HELP YOU SELECT YOUR FABRIC.

Gregg's have thousands to fabrics to choose from, including such famous name manufacturers as: Sanderson, Citex, Woeller, Collins, Aikman LaFrance, and many, many more.

FREE ESTIMATES

OPEN FRIDAY NIGHT 'til 9 P.M.

GREGG'S FURNITURE MANUFACTURERS (VICTORIA)

2300 DOUGLAS ST. — 388-7365

9-23

Algo

Elegance in dresses for fall

The flattery of full gathers, falling from a macrame yoke, pulled in at the waist again, and circled with macrame. The skirt's a swirl of romantic pleats. Lovely for dinner and dancing. $39

Floaty handkerchief tiered gown, gathered on a delicious confection of macrame and tied at the shoulder to bare your pretty arms. Perfect when you want to look special at home or on the town. $49

Chargex, MasterCharge or Our Friendly Terms

Lots of free parking behind the store. Enter off Fisgard, and use our "back" door for convenience

Miss Frith FASHIONS
383-7181
1619 DOUGLAS

9-23

British Columbia or Confederation?

Join the CANADA WEST FOUNDATION in its workshop on National Unity, and the West in Confederation.

Place: Gold Room, Commons Building, University of Victoria.

Date: Saturday, Oct. 1, 1977 — 9:30 a.m. to 4:00 p.m.

Guest Speakers: Dr. Keith Ralston, Historian, U.B.C.
Dr. Ted McWhinney, Constitutional Law, S.F.U.

Discussion Leader: Stanley C. Roberts, President, Canada West Foundation.
"B.C.'s Concerns and Aspirations and Some Solutions"

Registration: ($20 fee includes Working Materials and Luncheon)

Name .....

Address .....

.....

.....

Return to: Dr. Andrew Stewart
10435 Allbay Road
Sidney, B.C.
V8L 2N8

9-17

ROYAL OAK GARDEN CENTRE AND FLORIST

BULBS

DUTCH BULBS FOR FALL PLANTING

OVER 50 VARIETIES OF MISCELLANEOUS TYPES

DWARF ROCKERY IRIS 10 for 1.95

CLEARANCE OF ALL ROSES
Container Grown
2.25 ea. or Reg. to 4.95 — 10 for $20
Limited Quantity

HYACINTHS 11 varieties 45¢ ea. or 10/4.00
DWARF NARCISSUS 10 varieties From 10/1.95
CROCUS 13 varieties including species 1.15 or 50/5.00
FORCING HYACINTHS 50¢ ea. ..... or 10/4.50
FORCING PAPER WHITES 50¢ ea. ..... or 10/4.50

TULIPS
Over 50 varieties including • Dwarf rockery types • Darwins • Lily flowering • Parrots
PRICED FROM 10 FOR 2.75 to 3.95

FALL BEDDING PLANTS
Wall flowers (English and Syberian), Brompton Stocks, Pansies, Sweet Williams.
6 Plants per pack ..... 95¢

HYDRANGEAS can change to Pink or Blue 3.95

GOLDEN JUNIPER 24" to 30" size each 6.95
DWARF MUGHO PUMILLIO PINE Ideal for rockeries 8" to 10" high each 2.95

Store hours 9 to 5:30 p.m. Mon. to Sat., Fri. 9-9. Sundays 10-5.
"Where Quality Does count"
4456 WEST SAANICH RD. in the Royal Oak Shopping Centre 479-1116

China calls science conference

TOKYO (AP) — China has scheduled a national science conference and called on its researchers to "strive to learn from other countries" and to work quickly to undo the technological "sabotage" of the radical "Gang of Four" and other fallen Communist leaders.

The Communist party central committee announcement also said China would re-establish a state scientific and technological commission, apparently to co-ordinate scientific work and economic development.

Under party Chairman Hua Kuo-feng, the Chinese have set themselves the goal of modernizing their agriculture, industry, national defence and science and technology by the end of the century.

The central committee circular said the scientific conference next spring would deepen the criticism of the Gang of Four, draw up plans, recognize the accomplishments of individuals and mobilize the country to modernize science and technology.

It said China aimed by the year 2000 to electrify and automate extensively.

"This will develop the productive forces rapidly, radically alter the appearance of China's economy and greatly strengthen her national defence," it said.

"We must have scientists and technicians of the world's first rank. We must have the most advanced scientific research facilities . . . great theoretical creativity and technical inventiveness."

In the natural sciences, it said, "we are comparatively backward. We must strive to learn from other countries. It is necessary to improve the collection of scientific and technical information, promote international academic exchange and introduce necessary advanced techniques."

Entertainment Guide

BUTCHART GARDENS OPEN EVERY DAY OF THE YEAR, GATES OPEN 9 A.M. TO 9:30 P.M. Many pleasing features combine to add to your pleasure. Your regular admission covers them all. Sparkling entertainment . . . spectacular Ross Fountains . . . romantic after-dark illumination . . . 6 different gardens: Fabulous Sunken, English Rose, Stately Italian, Quaint Japanese, Lake Garden and the Stage Show Garden . . . plus the **Begonia Bower, Show Greenhouse, fascinating Seed and Gift Shop** and the Dolphin Fountains. Come early! See It All!

BUTCHART GARDENS RESTAURANT. Open every day, 11 a.m. to 7 p.m. (Sorry, no reservations.) Coffee Bar service always available.

BUTCHART GARDEN'S ROMANTIC NIGHT LIGHTING, featuring the fabulous Sunken Garden and the spectacular Ross Fountains in their majestic "Ballet to the Stars." As darkness takes over, a thousand hidden lights combine with the moon and stars, the hills, trees and shrubs, lakes, lily ponds and fountains, to create a fairyland softly scented by the flowers. Unusual! Grand! Indescribable! This alone is worth coming to see.

BUTCHART GARDENS ENTERTAINMENT EVERY EVENING — "The Butchart Gardeners," 6:00 to 8:00 p.m. Walt Disney Cartoons at dusk.

BUTCHART GARDENS — MOST GRACIOUS WAY TO ENTERTAIN YOUR FRIENDS. PLAN NOW.

STRATHCONA HOTEL — British Columbia's largest night-life centre. 919 Douglas St. 383-7137, PRESENTS . . .

THE OLD FORGE CABARET — For your dancing pleasure, 6 nights a week — Live music featuring "THE BROTHERS FORBES & FRIENDS." Reservations until 9:30 p.m. 383-7137.

THE CUCKOO'S NEST LOUNGE — Full kitchen facilities serving outstanding lunches and dinners. Featuring a unique 1952 MG-TD Roadster salad and soup car. Dinner reservations 383-7137. Discotheque every night 10 p.m. to 2 a.m. except Sunday. Enjoy the funky antique atmosphere.

THE STING LOUNGE — Buffet luncheon and salad bar weekdays. Prohibition Days atmosphere featuring Victoria's busiest discotheque 6 nights a week.

BIG BAD JOHN'S — Victoria's most famous lounge—Crazy Hillbilly atmosphere and Country and Western Music.

THE RED LION MOTOR INN, 3366 Douglas Street, Victoria, B.C., landmark of hospitality featuring:

THE TOWER LOUNGE — Live entertainment nightly : JOHN MACKENZIE, Balleteer.

THE LION'S DEN DINING ROOM — Continental buffet, 5-11 p.m. Closed Sun.

THE WINECELLAR — Victoria's only wine bar featuring buffet luncheon daily 12 noon to 2 p.m. Open daily from 12 noon to 12 midnight. Backgammon Table; Poolside location. Closed Sunday.

Enjoy the Red Lion's other facilities — coffee shop, heated outdoor pool, sauna and swirlpool.

THE BACCHANALIA CABARET—Victoria's only Rock 'N Roll Club. Open Mon.-Sat., 7 p.m.-2 a.m., 905 Esquimalt Rd.

THE DUTCH LATCH RESTAURANT
Malahat
OPEN 7 DAYS A WEEK
8 a.m. to 8 p.m.
478-1860
9-23

VANCOUVER ISLAND ANTIQUES & COLLECTABLES

ANTIQUE SALE & SHOW

SEPTEMBER 23, 24, & 25, 1977

1151 ESQUIMALT Rd. - CURLING RINK - VICTORIA B.C.
ESQUIMALT SPORTS CENTRE

FRI. 6-10p.m. SAT. 10a.m.-10p.m. SUN. 10a.m.-4p.m.

OVER 50 DEALERS REPRESENTING

CAMPBELL RIVER, QUALICUM, LADYSMITH, COBBLE HILL, WHIPPLETREE JUNCTION, COURTENAY, PARKSVILLE, KOKSILAH, VICTORIA, MAINLAND

ADMISSION $1.00

SMORGASBORD
Saturday, September 24th, 6-9 p.m.
— Live Music —
Reservations Recommended
— DAILY LUNCH SPECIALS also SALAD BAR —
Polonaise Riviere Restaurant
31 Bastion Square 383-1612

Family Style DINING
"A New Look But The Same Fine Food at Reasonable Prices!"
SCOTT'S RESTAURANT
650 Yates at Douglas
OPEN 24 HRS. EVERY DAY

The Big Cabaret Featuring SHEA
Fri. and Sat. 9 p.m.-2 a.m.
ERNIE FULLERTON
For Your Dining Pleasure 7-9 FRI.-SAT.
2915 DOUGLAS ST. INGRAHAM HOTEL 9-23 385-6731

DANCING SATURDAYS
BIG BAND SOUND
of Geo. Kraeling and His Orch.
Playing smooth music bringing back fond memories in the spacious Seaview Room (the Island's finest maple floor). Dancing till 12:30 a.m., $7 a couple.
McMorran's CORDOVA BAY LTD. TABLE RES. 658-5224
Your fall and winter bookings for private parties and receptions being accepted. Make your plans with us.
McMorran's CORDOVA BAY LTD. Overlooking Cordova Bay
9-16

Victoria Theatre Guild
THE MATCHMAKER
by Thornton Wilder
Sept. 22nd to Oct. 1st
Box Office — Langham Court Theatre
Open 3:00-8:15 p.m.
384-2142 Tickets: $3 Regular, $2 OAP and Junior
9-21

RESTRICTED
Baby Rosemary PLUS . . . DEPRAVED RELATIONS
Warning: completely concerned with sex. (B.C. Director)
SHOWS AT 7:00 & 8:35
fox cinema
EAST INDIAN SHOW SUN., SEPT. 25—3 P.M.
"SUHAAG RAAT" (Hit Songs)
Starring: Jeetendra, Rajshree, Mehmood, and, Mehmood Jr. (Color, English Subtitles)
RESTRICTED

A long time ago in a galaxy far, far away...
STAR WARS
Children and Golden Age $1.00
odeon 1 780 YATES STREET 383-0513 GENERAL TOWNE 383-5975 DOUGLAS AT HUMBOLDT
MATINEES FRI., SAT., SUN. 1:45, 4:00 NIGHTLY 6:35, 9:00
MATINEES FRI., SAT., SUN. 2:00, 4:15 NIGHTLY 7:00, 9:20

DINING WITH A DIFFERENCE
Gay Nineties Spare Rib House
KEN PEAKER and ROLLY McINTOSH
Play your SING-A-LONG MUSIC
A SPARKLING ATMOSPHERE for PERSONALIZED MUSICAL HAPPENINGS
World-famous SPARERIBS — Full dinner menu
825 BURDETT — CHERRY BANK HOTEL 385-5380
"They do their specialty, spareribs very well indeed. Informal sing-a-long type of atmosphere; service leisurely." Financial Post Magazine
7-15

CINEMA SHOWCASE
LIZA MINNELLI ROBERT DE NIRO
"NEW YORK, NEW YORK"
A ROBERT CHARTOFF - IRWIN WINKLER Production
A MARTIN SCORSESE Film
LIZA MINNELLI · ROBERT DE NIRO in "NEW YORK, NEW YORK"
Screenplay by EARL MAC RAUCH and MARDIK MARTIN
Story by EARL MAC RAUCH · Directed by MARTIN SCORSESE
Produced by IRWIN WINKLER and ROBERT CHARTOFF
Original Songs by JOHN KANDER and FRED EBB
Musical Supervisor and Conductor—RALPH BURNS
Production Designed by Boris Leven · Director of Photography Laszlo Kovacs, A.S.C.
MATURE United Artists
CORONET 838 Yates 383 6414
SATURDAY and SUNDAY— 1:55, 4:20, 6:40, 9:10

The Woman. The Actress. The Fire. The Legend.
MATURE
NIGHTLY 7:00, 9:00
COUNTING HOUSE 1 BROAD AT BROUGHTON 383-3434
GLENDA JACKSON as "THE INCREDIBLE" SARAH

The Sailing Film of the Year Returns
ESCAPE UNDER SAIL
A full length, colour film of a journey to the SOUTH PACIFIC.
SUN. SEPT. 25th 7 & 9:15 P.M.
at the
McPHERSON PLAYHOUSE
Tickets available at the McPherson Playhouse Box Office — Hillside Mall
ONE NIGHT ONLY — ALL SEATS RESERVED $3.50

He drove 'em wild!
Richard Pryor is faster than GREASED LIGHTNING
GENERAL
CAPITOL 805 Yates 384 6811
Children and Golden Age $1.00
SATURDAY and SUNDAY— 1:30, 3:20, 5:15, 7:15, 9:15

Burt Reynolds ★ Sally Field
Jerry Reid ★ Jackie Gleason
Smokey and the Bandit
MATURE: Some coarse language. (B.C. Director)
MATINEES FRI., SAT., SUN. 1:40, 3:30, 5:20
NIGHTLY 7:00, 9:00
haida 806 YATES STREET 382-6278

ALLIED ARTISTS presents
STEVE McQUEEN DUSTIN HOFFMAN
in a FRANKLIN J. SCHAFFNER film
MATURE PAPILLON
Warning: Completely concerned with sex. (B.C. Director)
"STORY of O" and . . .
COUNTING HOUSE 2 BROAD AT BROUGHTON 383-3434
"STORY OF O" 7:15
"PAPILLON" 9:00

BILL ZAALBERG IS BACK
Live Entertainment Thurs., Fri. and Saturday 9-16
Felice's Dining Lounge
Gourmet meals
served in our elegant surroundings overlooking
VICTORIA'S BEAUTIFUL INNER HARBOUR
Dinner 7 days a week 5:30 to 11 p.m.
385-4497 1218 Wharf St
Luncheon Monday to Friday 11:30 a.m.
Parking After 5:30 p.m.

"WHY SHOOT THE TEACHER' IS GOOD FOR EVERYONE."
—Les Wedman
BUD CORT • SAMANTHA EGGAR
WHY SHOOT THE TEACHER
Children and Golden Age $1.00
GENERAL
OAK BAY 2184 Oak Bay 598-2213
NIGHTLY - 7:00, 9:00
MATINEE SAT. ONLY - 2:00 P.M.

PIANIST
GARRICK OHLSSON
by arrangement with Harold Shaw
HOUGHTON presents
"A sensibility so rare as to border on the unique" —Chicago Tribune
Only American winner of prestigious Chopin International Piano Competition.
METEORIC RISE HAS ASTOUNDED THE MUSIC WORLD!
Program: Chopin, Haydn, Brahms
ROYAL THEATRE
THURSDAY, SEPT. 29, 8:30 P.M.
Tickets at McPherson Playhouse and Hillside Mall
$6.50, $8.00, $9.50
9-14

A fun & games lafferoo... Keep it up Jack
a real barrel of bedlam!
International Film Distributors Ltd.
Warning: Frequent nudity and sex.—R. W. McDonald, B.C. Director.
SATURDAY— 1:40, 3:30, 5:25, 7:00, 9:00
ROYAL 805 Broughton 383 9711
PLEASE NOTE: NO FILM SHOW SUNDAY OR MONDAY!

He fought wars and won them.
He defied Presidents — and might have been one.
Four years in preparation and production.
GREGORY PECK as General Douglas MacARTHUR
A RICHARD D. ZANUCK/DAVID BROWN PRODUCTION
EDWARD FLANDERS · DAN O'HERLIHY · Written by HAL BARWOOD & MATTHEW ROBBINS · Music by JERRY GOLDSMITH
Directed by JOSEPH SARGENT · Produced by FRANK McCARTHY · A UNIVERSAL PICTURE · TECHNICOLOR®
MATURE Warning: Occasional violence. (B.C. Director)
odeon 2 780 YATES STREET 383-0513
DOORS OPEN 1:15
DAILY SHOWTIMES 1:45, 4:10, 6:40, 9:10

little ITALY RISTORANTE
270 GOVERNMENT STREET
384-7151
from Italy
Chicken Cacciatore
Ravioli alla Bolognese
Canneloni alla Napoli
Polo D'oro
Veal Scallopini
Lasagna alla Bolognese
Tortellini
Spaghetti Carbonara
Spaghetti with Meat Sauce
Spaghetti with Mushroom Sauce
Spaghetti with Meat Balls
from Canada
B.C. Salmon
Baron of Beef with Yorkshire Pudding
Centre Cut Pork Chops
Baby Veal Cutlets
Rainbow Trout
Served with Soup, Salad & Garlic Bread

Bring the family
AND AVOID THE CROWDS
FAMILY SKATING EVERY
SATURDAY MORNING 10 A.M.-11:30 A.M.
VICTORIA MEMORIAL ARENA
GOOD MUSIC — SPECIAL AREA FOR BEGINNERS — LOTS OF FUN FOR EVERYONE — FREE HOCKEY TIPS BOOKLET FOR THE KIDS!
9-23

DAVID CARRADINE
KATE JACKSON
It's 250 Proof Fun!
THUNDER and LIGHTNING
ADDED ATTRACTION . . . "FIGHTING MAD"
ADMISSION $3.00
GATES 7:30 SHOW 8:00
TILLICUM DRIVE-IN Burnside at Tillicum 382 7531
Warning: Brutal violence throughout.—R. W. McDonald, B.C. Director.

Final
TELEPHONE 383-4111
CLASSIFIED 386-2121

The Daily Colonist.

Vancouver Island's leading newspaper since 1858 ★★★★★

Showers, high 15
Weather Details on Page 2

No. 238 — 119th Year — VICTORIA, BRITISH COLUMBIA, SATURDAY, SEPTEMBER 24, 1977 — ***** — 15c Daily, 30c Sunday

Acclaimed on all sides at end of 5-day filibuster

Sobbing Rosemary surrenders to exhaustion

— AP

Safe — until Christmas

Flock of geese fled fire which destroyed barn on farm near Stanley, Wis. Firefighters said barn was total loss but geese escaped roasting — until Christmas.

By DON COLLINS
Colonist Reporter

Crying and near collapse, Rosemary Brown ended her five-day filibuster defence of the Vancouver Resources Board Friday with a final dramatic thrust.

Her emotional surrender to exhaustion came at 12:32 p.m. — 28 minutes before the Legislature was to end its regular Friday sitting—and as she slumped into her seat and dropped her head to her knees her efforts were acclaimed by almost everyone, including most of the government members.

It was a rare scene for the B.C. Legislature.

Opposition and government members hammered their desktops in recognition of what had happened and applause broke out in the public gallery. Some gave her a standing ovation.

Since late Monday she had held the floor for a total of 15 hours and 39 minutes in a final effort to fight legislation which will dismantle the big community-oriented resources board and bring its functions under the direct control of Human Resources Minister William Vander Zalm.

In essence, her objective was to demonstrate that the Social Credit government was preparing to dehumanize the former NDP government's model concept of integrating social services on a neighborhood level — free from bureacratic red tape.

As Friday's three-hour session ground into its final hour it became evident that Mrs. Brown (NDP — Vancouver-Burrard) was wilting under the strain.

Early morning physical exercises had helped, but now she was beginning to rock a bit from one foot to the other and occasionally she found herself groping for words.

At 12:28 p.m., Ray Loewern (SC — Burnaby-Edmonds) rose on what many thought was just one of many frivolous points of order that had dotted the filibuster. He thought perhaps Mrs. Brown was tiring and that a recess should be called to allow Conservative Leader Scott Wallace, a doctor, to examine her.

Mrs. Brown, the NDP human resources critic, tried to laugh it off.

In obvious reference to Loewen's career as an undertaker, she said: "I was worried that he wanted the time to take my measurements."

There was a slight pause. She ran her arm across her forehead and faltered as she tried to recapture the trend of her argument.

Finally, she said slowly:

Page 2 — No tribute

Bond posted for Russians, trawlers sail

The two Soviet factory trawlers seized by Canadian authorities six days ago sailed from Ogden Point Friday at 7:30 p.m. — for their fishing grounds.

The vessels Druzhba and Ugolnyy were able to leave following the posting of a $250,000 surety bond.

The collateral for the bond was put up by the ships' owners through arrangement with agents in Vancouver, Peter Lowry, a Vancouver lawyer acting for the Soviets, said.

He said the trawlers were going "back to the fishing grounds."

The trawlers were seized on the La Perouse Bank for fishing in Canadian waters without authorization.

Their captains were charged Tuesday in Victoria provincial court with violating two sections of the Canadian Coastal Fisheries Protection Act, and, if convicted, could pay $35,000 in fines and forfeit ships, tackle and cargo.

Lowry said there had been some discussion about moving up the January trial date.

The charges were the first brought on Canada's West Coast since this country extended its territorial limit to 200 miles on Jan. 1.

"I think they were possibly a little perturbed at the press coverage and the embarrassment it might cause them on the international scene," said John Cairns, a fisheries ministry surveillance officer.

Cairns said Druzhba Capt. Iakov Karpitsky and Ugolnyy Capt. Yarosla Nedelsky were apparently upset at the wide media coverage given their arrest. "I think they felt the fisheries ministry shouldn't have allowed such wide coverage, but we tried to explain the press is allowed to do this and we have no control over it."

Meanwhile, the U.S. National Marine Fisheries Service has told Soviet ships fishing off the Oregon and Washington coasts to get out of U.S. territorial waters by midnight Saturday.

The first season of foreign fishing for Pacific hake under permit inside the 200-mile limit is being halted nearly six weeks earlier than planned because Russian and Polish ships are near their legal quota of hake, said William Dickenson, senior special agent for the fisheries service.

Forces wages hiked 7%

OTTAWA (UPI) — Members of the Canadian Armed Forces up to the rank of lieutenant-colonel will receive a seven per cent pay increase effective Oct. 1, Defence Minister Barney Danson announced Friday.

A private in his first year of service will receive a $50 a month increase to $675. A sergeant mobile equipment operator with six years service will be boosted $89 to $1,382 monthly.

A logistics captain with six years will now earn $1,980 monthly — a $130 increase — while colonels after two years in rank will receive a $160 monthly increase.

Danson said pay rates for members of the Reserve Force had been adjusted to correspond with those in the regular force.

Bennett tells Paris

'Levesque's lost touch'

PARIS (CP) — Premier Bennett says Quebec Premier Rene Levesque has lost touch with the aspirations of Quebec people and that he acts "like a magician" who offers the illusion of future prosperity without resolving current problems.

"The Quebec government does not have the sympathy of the majority of the citizens of Quebec in its desire to separate out of the Canadian family," Bennett told the France-Canada Chamber of Commerce Friday.

Bennett maintained the young people of Quebec who "almost universally" supported the Parti Quebecois, feel their "aims and aspirations are being frustrated by Mr. Levesque . . . who perhaps is even frustrating the opportunities of those people in their own government by diverting their attention away from the real issues to the issue of separatism."

Later, Bennett told reporters that Levesque "is like a magician offering Quebec the illusion of future prosperity without dealing with present problems."

Nevertheless, the current national unity debate in Canada may not be necessarily divisive but may provide an opportunity to build a stronger country, Bennett added.

Completing an 18-day economic mission to Europe, Bennett told the chamber that separatism will not be decided by the leaders of government but by the people of Canada.

He said the Quebec government was elected "not to separate but because the people there felt that there might be greater opportunity with a new government" to reduce unemployment and improve government services.

"I don't believe that he (Levesque) can resolve their aspirations by separation," Bennett said, repeating his demands for more regional power which he feels would solve the problems facing Confederation.

"We now have the mechanism to meet the aspirations of the people of Quebec and the people of B.C.," the premier said.

Bennett added that the country was not built by people "who would run away at the first difficulty but by those who stayed and tried to develop solutions."

Bennett is to meet with French Prime Minister Raymond Barre today, after he and Economic Development Minister Don Phillips met Friday with French Foreign Trade Minister Andre Rossi and Industry Minister Antoine Rufenacht.

B.C. girls lose oui edge

PARIS (CP) — Premier Bennett performed a neat political softshoe when asked if British Columbia has beautiful women.

"Before I came to Paris, I thought the women of B.C. were the most beautiful in the world," he said Friday during a question-and-answer session before the France-Canada Chamber of Commerce.

"Now, I think they are equal."

U.S. measure erases must-retire age of 65

WASHINGTON (AP) — A bill that may revolutionize retirement policy in the United States by abolishing 65 as the age people must quit working was overwhelmingly approved Friday by the House of Representatives.

The legislation, which now goes to the Senate, would ban mandatory retirement at any age in the federal government while raising the mandatory retirement age for most persons employed in the private sector to 70.

The vote was 359 to 4.

A Senate committee has scheudled a session next week to begin work on the measure.

The bill would not force people to keep working after age 65 but would require employers to give them the option. Workers could begin collecting social security benefits at age 65 if they wanted to retire then.

The legislation would apply to all private sector workers whose employer has 20 or more persons on the payroll. That covers about 70 per cent of the labor force.

These people now are protected against age discrimination in hiring, job retention, pay and other work conditions only to age 65.

Backers of the bill say it does not change the current law that says a company cannot force a worker to work past the age of 65 in order to qualify for full retirement benefits.

An amendment, offered by Maryland Democratic Representative Gladys Spellman and adopted by voice vote, exempts foreign service personnel and other various civil service categories such as air traffic controllers, firefighters and some law enforcement personnel from the bill. It also continues special CIA retirment provisions.

She said most of the exempted positions are under liberalized retirement programs.

The legislation is expected to ease the financial pressure on the social security system since at least some people who would have been forced to retire at 65 would keep working.

Israelis hurting, says PLO

BEIRUT (AP) — Palestinian guerrillas said Friday they killed many Israeli soldiers in a clash just north of the border in embattled southern Lebanon. If the report is true, it signals a new escalation in the war for control of the strategic region.

Israeli-backed Lebanese Christians, meanwhile, said they captured the key Palestinian stronghold of Khjam, a report denied by the guerrillas, and Israel said rockets from southern Lebanon hit one of its border towns, lightly wounding two civilians.

The word of new fighting came as it was reported the Lebanese government may accept an Israeli offer to discuss a ceasefire. The fighting threatens to undermine moves to resume Arab-Israeli talks for a general peace settlement in the Middle East.

The clash reported by the Palestinians was the first of

Page 2 — Many

School vandalism off 98%—McGeer

Education Minister Pat McGeer Friday reported a drastic reduction in school vandalism costs in B.C.

McGeer said school vandalism had dropped by about 98 per cent in the last six months since an increase in the amount of insurance deductible which must be paid by the local school board.

He expects the year to end with a school vandalism bill of about $250,000 or less, compared with $12 million the previous year.

McGeer said the improvement could be the result of people's realization that costs of vandalism must be borne locally, not provincially.

U.S. Concorde ruling has France fuming

PARIS (AP) — The French denounced as "inadmissible and very grave" President Carter's decision Friday to require future supersonic Concorde airliners to meet the same noise standards as other jetliners.

But the British welcomed the decision to permit continued Concorde service to the United States.

French Transport Minister Marcel Cavaille told a news conference that the American decision, announced by Transportation Secretary Brock Adams in Washington, throws the future of the French-British Concordes program into jeopardy."

He said it would limit the program to the 16 Concordes already built or being built.

Cavaille said he thinks the French and British governments should make a joint protest to Washington over the "unilateral" decision, which he said flouted international law.

In London, the British comanufacturers of the plane said they are "delighted" by the U.S. move, which allows for continued and possible expanded service by existing Concordes to the United States. Knowledgeable British sources said the development might enable the deficit-burdered plane to begin bringing in a profit.

The Carter ruling opened the way for landings of the Concorde supersonic jetliner in as many as 13 U.S. cities on a permanent basis beginning next year. The cities include Seattle — Tacoma.

Transportation Secretary Brock Adams said the Concorde would not threaten "the health and safety of the American people" even though tests have shown the Anglo-French supersonic transport (SST) to be considerably noisier than subsonic jet airplanes on takeoff.

The individual cities can still act to block landing by the Concorde, however.

STAFFING CRISIS IN NANAIMO

Judge threatens to close court

NANAIMO (CP) — Provincial court judge Stan Wardill Friday threatened to close the court here because of an administration crisis.

Wardill said staff had not been hired to fill vacant positions and that provincial court staff could not keep up with the increasing demand and volume of court matters.

"The result is chaos," he said.

During the brief announcement in court Friday morning, Wardill said unless the additional staff was brought in to clear the backlog of court cases, he would be forced to cancel court. He did not specify a day.

He said the crown counsel could not be blamed for the problem.

Deputy attorney-general Richard Vogel, whose ministry is responsible for hiring court staff, would not comment on Wardill's threat because he knew nothing of the situation. However, he said the matter would be looked into.

Inside

Poor old Victor, his heart gave out
— Names in News, 26

Chinook, coho derby Sunday
— King Fisherman, 28

	Page
Background	5
Bridge	34
Church News	30, 31
Classified	33-46
Comics	32
Crossword	35
Editorials	4
Entertainment	26
Family	22-24
Finance	6, 7
King Fisherman	28
Marine Calendar	3
Names in the News	26
Provincial Court	25
Sports	16-20
Your Good Health	23

Sunflightacular
Returns September 26
CFAX 1070 LISTEN!

The Daily Colonist.
Section Two — Saturday, September 24, 1977 — Page 21

A FIESTA TEST A FIESTA TEST A
BEFORE YOU BUY A RABBIT OR A HONDA YOU MUST TEST DRIVE A 1978 FORD FIESTA AT PETER POLLEN FORD
TEST A FIESTA TEST A FIESTA

Pensioners lucky

Lottery win a 'godsend'

All too often, it seems, the big winners in lotteries are people who really don't need the money — well-to-do businessmen and the like.

So it was a refreshing surprise to read Friday that an elderly couple eking out an existence on the old-age pension, had won $100,000 in the Western Canada Lottery.

It seems the win was a mixed blessing for 75-year-old Alf Pauley, who lives with his wife Marjorie in a large apartment house on Toronto Street in James Bay.

While calling the money a "godsend," he turned away a would-be interviewer with a plea to "respect our privacy."

"We've been having a terrible time today," he said. "There have been telephone calls from Vancouver and all over.

"It's an extremely valuable thing for us because we manage on an ordinary pension. It's just a godsend really," he said.

The Pauleys have a grown-up family.

Daffodil king seeks seat in Saanich

Vantreight
. . . following dad

Saanich businessman Geoff Vantreight is hoping to follow in his father's footsteps.

Vantreight, 53, announced Friday he would seek election to council in November. His father was a Saanich alderman for eight years in the late 1920s and early 1930s.

The operator of a large daffodil farm, Vantreight this year ends a three-year term as member of the Saanich police board.

"Saanich has many problems," he said. "I feel I can contribute something to helping to solve them."

A supporter of industrial development at Royal Oak, he said that was the area most suitable for the proposed light industrial development "because it's not satisfactory for farming."

He is the father of seven children. Vantreight's family has farmed continuously in Saanich for 93 years. He is president of the Vancouver Island Vegetable Co-operative.

Five seats are coming vacant, the terms for Mayor Ed Lum and aldermen Sandy Noel, Fred Severson, Joseph Bourque and David Paterson. Only Lum and Severson have so far signified their intention of seeking re-election.

Vantreight is the first non-council member to announce his candidacy.

Computer spelled trouble for fender-bender drivers

What started out as a minor fender-bender" at noon Friday ended up with one driver returning to jail — where he had been until that morning — and another getting a summons for driving without a valid driver's licence.

The accident took place at the intersection of Shelbourne and McKenzie but was so minor that both drivers simply moved their vehicles to a service station nearby.

When Saanich police arrived, the usual information was provided and was radioed back to Saanich police headquarters, where a check was run through the police information network, the Canadian Police Information Centre.

That turned up the information that one driver had been suspended from driving and had just been released from jail that morning and the other driver was not the holder of a valid driver's licence.

The driver under suspension was arrested, returned to jail and will probably appear in Victoria provincial court Monday.

The other driver was issued a summons and will appear at a later date on a charge of driving without a valid driver's licence.

Stick to bank, trustees urged

Dorazio
. . . better terms

The Bank of Montreal should continue to handle the Greater Victoria school board's accounts, a school board committee has recommended.

Last winter, the board balked at automatically putting its business with the same bank year after year without knowing whether it was getting the best service possible, and the finance advisory committee was instructed to put the board's banking needs to tender.

In a report for the board's meeting on Monday, committee chairman Peter Dorazio recommended that the board continue with its current bank, the Montreal, because its bid was "the most favorable financially and certainly has the advantage of not incurring the cost of administrative change."

"Past service and the working relationship with the Bank of Montreal has proved to be most satisfactory," Dorazio said.

In asking for bids, the board got better terms from its bank, he noted. The interest rate the board will receive on bank account balances has been increased, and a number of miscellaneous service charges have been dropped.

Dorazio recommended changes in the board's short term investment practices, use of a branch bank for day-to-day banking services, and putting the board's banking requirements to tender at least every three years.

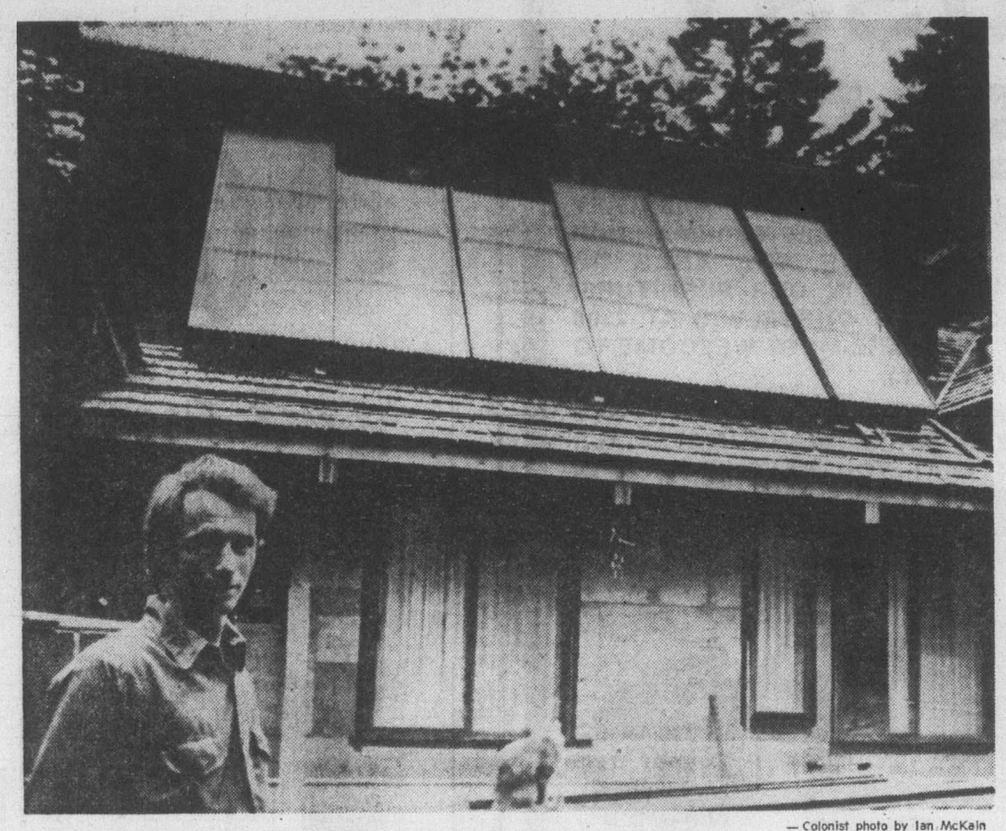

— Colonist photo by Ian McKain

Thompson in front of solar collectors

Solar buffs put heat on

The newly-formed Victoria chapter of the Solar Energy Society of Canada will agitate for the development of solar energy in B.C., Donald Thompson, the 32-year-old builder of his own solar house, says.

Thompson was awarded one of 14 federal contracts for the design and construction of a solar house last November, and the house, on Ardmore Drive in North Saanich, is about a week from completion. It will be heated partially by solar panels generating energy from the sun.

Thompson said the 25-member Victoria chapter of the solar energy society will have its first meeting at 1:30 p.m. today in Room C-108 at the University of Victoria's Clearihue building. There are chapters in the prairies and eastern provinces, he said, and the Victoria chapter would welcome new members.

Solar energy is the only viable energy source for the near future, he said, and may become a necessity by the year 2000. Nuclear power employs "dirty fuel," coal power produces excessive amounts of pollution, geothermal power (using underground hot-water sources) is limited to certain localities, and the cost of oil "isn't going to go down," Thompson said.

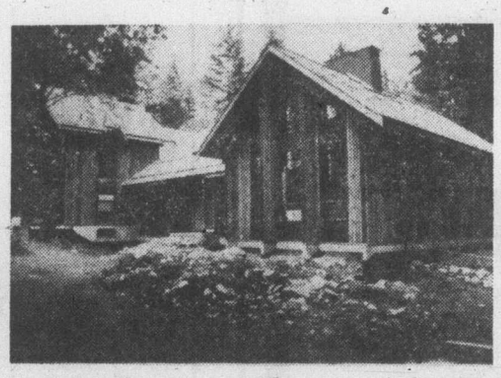

Federally-contracted house on Ardmore

Solar energy is expensive now, he said, comparing the expense with the cost of computers when they were first introduced on the market. Computers are "dirt cheap now," he said, and the same thing would happen with solar energy.

He was critical of B.C. Hydro for not taking solar power seriously. "They have their heads in the sand."

B.C. Hydro's counterpart in California, Pacific Gas and Electric, was "wholeheartedly supporting solar energy." Sunlight can now be converted directly to electricity, he said.

New booklet

Twinges of hope for backs

By PAUL BENNETT
Colonist Reporter

"Oh, my aching back . . ."

At one time or another, all of us have groaned the phrase as twinges of pain or dull aches stab into the lower back.

Some sound advice on how to act to stop self-torture through abuse of the spine was offered at the Health Education Centre's second health fair at Mayfair Mall Thursday through Saturday.

The booth was operated by the Workers Compensation Board of B.C., which issues a booklet available free to the public called Back Talk, advising the dos and don'ts of back preservation and recommending an exercise regimen to help head off back problems.

The benefits of good posture have long been emphasized to those with back problems.

The ramrod-straight military posture of "chin in, chest out, tummy in, hips out" is probably known to all, but fewer people seem to be aware of the necessity of good posture in sitting and lying down as well.

"Poor posture in sitting is an occupational hazard for many people," says Back Talk. "When seated, the pelvis may tend to tilt backward. This flattens the normal curve of the lower spine, stretching ligaments, and, after a period of time, causing pain . . .

"Good posture in sitting puts the pelvis in a neutral (horizontal) position. The spine should be supported along its natural curve, as the muscles tend to relax in sitting.

"The height of the seat should place the knees level with or higher than the hips. Occasional movement is necessary to prevent stiffness."

Sitting cross-legged on the floor, or crossing one ankle over the other knee in a seat are among recommended positions.

Many people find the fetal position the most comfortable in which to sleep and, fortunately, that is a posture recommended for those with back problems, provided the bed is fairly firm.

Moderate but regular exercises can help alleviate problems. Arching the back, cat-style, while simultaneously dropping the head for a count of 10, is among the less strenuous methods. This should be done for one or two minutes at least once a day, according to the booklet.

— Colonist photo by Ian McKain

Bid and tuck

Top-hatted dealer Cliff Clarke gets ready to tuck two potential customers into his oak bed (circa 1880s) at the Second Vancouver Island Antiques and Collectible show and sale at Esquimalt Sports Centre. Show, arranged by dealers, continues until 4 p.m. Sunday.

Dief delivers the legend

By HUBERT BEYER
Colonist Reporter

At 82, The Chief still packs them in and he gives them what they expect of a legend.

A crowd of more than 500 jammed into the Empress hotel ballroom Friday to hear former prime minister John Diefenbaker speak on Canadian unity.

The old political warhorse had lost nothing of the charisma that catapulted the lawyer from Prince Albert into the prime minister's position 20 years ago.

Lacing his speech with occasional humor, Diefenbaker delivered a blistering indictment of Quebec Premier Rene Levesque, accused the Liberal government of having bungled the unity question and even got in a couple of jabs at his own party.

Without making reference to the row over former Tory leader Robert Stanfield's accusation that he (Diefenbaker) should stop knifing the present leader Joe Clark, Diefenbaker made it clear that he didn't speak for the party.

"I don't represent my party's viewpoint. Mind you, I don't know exactly what it is, but I don't represent it," he said, chuckling.

Under his government, he said, party members were allowed to have their own opinions and vote as they pleased on matters of conscience.

Levesque, however, was the prime target of his speech and he didn't pull any punches.

"I can't understand it. Day after day, when he sneezes, the weak quiver throughout Canada," he said.

He said during the election campaign, Levesque never made reference to independence for Quebec, except in a very general way.

"Now he wants independence, but he wants an agreement with the rest of Canada," he said.

"Never should that be permitted," he added.

Diefenbaker said human freedoms weren't being upheld in Quebec. He said Levesque wouldn't dare ask people in his proposed referendum wether they wanted to secede from Canada.

He would probably ask whether Quebecers wanted sovereignty.

"People might vote for that," he said.

Levesque was threatening the rest of Canada and never should the nation bow to threats.

"The unity of my nation and your nation can't be built on threats," he said.

Diefenbaker said he believed in unity based on respect for the rights of all provinces, not on the superiority of one province over the others.

Prime Minister Trudeau, he said, wasn't helping matters when he proposed that the nine anglophone provinces guarantee minority language rights, while Quebec should guarantee the status quo as set out in the Quebec language rights act.

How could nine provinces guarantee language rights to minority groups if Quebec wasn't willing to do the same for its English speaking minority, he asked.

He said he had never before feared so great, for the future of Canada.

"In all my years in public life I have never found as much of a feeling of frustration, fear, trepidation and doubt concerning the future of my country as there is today," he said.

Miracle swims in health

Miracle, the killer whale, swam away from a medical this week with almost a clean bill of health.

The only worrisome sign was that her white blood cell count (an indicator of infection) was up, but according to Sealand manager Angus Matthews this could partly be explained by the withdrawal of antibiotics during her digestive blockage last week.

"We're beginning to accept the fact that she is possibly a high normal for a young whale — we've nothing to compare it to," Matthews said.

Miracle's keepers will be withholding antibiotics to see if the count stabilizes.

The most significant finding of the hour-long checkup was that Miracle had added 10 inches to her girth since arriving at the Oak Bay Beach Hotel about six weeks ago from Menzies Bay. She now measures five feet, five inches around.

Miracle gets an increased diet plus variety today. Her feedings will include 30 pounds of ling cod and some herring fillets daily for the next week. In one of those feedings, she will receive medication to rid her of parasites.

Her next medical is scheduled in about 10 days.

Now B.C. pays

Industry park: 'No need'

The president of the Royal Oak Ratepayers' Association wants Saanich council to abandon plans for light industrial development at Glanford and Vanalman now that the provincial government is going to pay full municipal taxes on its holdings.

Richard Gauthier said Friday the only credible reason council had given for the industrial proposal was the need to broaden the tax base.

"If they ram through the industrial proposal before the November election there could be ulterior motives," he said. "The council would be lining the pockets of speculators at the expense of residents."

Gauthier said information given the association by the municipal planning department had shown the province has 29 directly-owned properties in the municipality with a total taxable assessed value of $13,064,348.

Paying the full 57.12 mills instead of a grant in the value of 15 mills would net Saanich $746,235, an increase of about $500,000, he contended.

The industrial park, he said, was expected to generate about $450,000 in tax revenues.

He said council should now study the Douglas Street site for expansion of land for industrial use "if there really is a need for such land."

He said there was no need for a hasty decision by council on the development of industry on prime agricultural land.

The new tax structure, Gauthier said, "can mean the beginning of a new co-operative spirit between elected officials and the people who put them there."

Lum and the aldermen were en route home from Vernon and were not available for comment on Gauthier's proposal. They have been attending the Union of B.C. Municipalities convention.

Studies to determine the economic impact of the proposed Royal Oak industrial park are now being prepared by municipal planning staff.

The studies, which should be completed by Oct. 1, would clear the way for a public hearing next month on the proposed 70-acre industrial zone.

The association released a survey recently showing that there are 234 acres of unused industrial land in Greater Victoria and the outer areas.

Association vice-president Ben Pires says the survey, prepared by the Capital Region District, shows there is a surplus, not a shortage, of land zoned for industrial use and there is no need to establish a warehouse zone on rural land in Royal Oak.

The survey identifies about 27 acres of the unused land is in Saanich in the Douglas industrial zone (between Mayfair and Town and Country).

Mayor Ed Lum has said that the regional board favors the Royal Oak development "because there will be a lack of industrial land 10 to 15 years down the road."

He said most of the land identified in the survey is unwanted land which was left over and not rezoned after industrial development had taken place.

The costs of development would be prohibitive compared with the Royal Oak site, he said.

Lum said the Royal Oak issue had become an emotional one, "but residents have been aware of the situation for at least 10 years."

Preview

The Daily Colonist

Week Commencing September 24, 1977

INDEX:

2 Collectibles; Payoff Puzzle answers
3 Payoff Puzzle; Television Mailbag
4 TV schedules, movies, highlights
11 Radio highlights; Midband programs
12 Home of the week; Soap operas
13 Calendar of events; Yesterday's stars
14 Book reviews

Lou Grant Makes News In Newspaper Business

By JOAN HANAUER

NEW YORK — Lou Grant is back in the newspaper business and television is better for it.

The opener in this new series was aired this week, and delivered the producers' promise that the Lou Grant would be a genuine newspaper show.

"There have been some other newspaper shows on the air since 'All the President's Men' made people so journalism-conscious," said writer-producer Allan Burns, "but they were really about reporters as detectives, which made them cop shows in disguise. Like 'Kingston: Confidential' where they had Raymond Burr carrying a typewriter. But that didn't fool me one bit — I knew he was still Perry Mason."

"I won't be Perry Mason," Ed Asner said. "Perry Mason never yelled at a copy boy in his life. They'll believe me as a city editor, I guarantee, when I start yelling at a copy boy."

When Lou Grant was fired from the Minneapolis television station where he worked all those "Mary Tyler Moore" years, the small screen was in danger of losing a real asset — Ed Asner.

Now, still playing a gruff newsman with a heart of mush, Asner is the star of "Lou Grant".

Asner, incidentally has lost close to 40 pounds, and certainly the bit of dialogue was taken from life when a friend says, "I liked you better fat," and Asner replies in puzzled dejection, "Everybody says that."

In the first episode, Lou Grant lands a job as city editor of the Los Angeles Tribune, thanks to an old friend who is the insecure managing editor (Mason Adams).

The real decisions are made by publisher Margaret Pynchon, a woman with a whim of iron softened by a sense of humor and fair play, delightfully personified by Nancy Marchand, a stage actress perhaps best remembered by television viewers as the mother on "Beacon Hill."

The show combines a lighthearted touch with serious problems, and the regulars include a tough young new breed investigative reporter, a top flight and very pretty girl reporter, an old pro police reporter and a photographer aptly nicknamed "Animal."

The show attempts to deal with real problems, in the opening instance how to handle a police sex scandal in which the offending officers are not entirely evil, the teenage girls not entirely innocent.

One reporter wants to sit on the story to protect the police who are his friends, another wants to blow it wide open as a "sex club" with utmost sensationalism and total insensitivity.

"Lou Grant" is its premiere in uneven. When Grant compares returning to the newspaper business after 10 years in television as "like being with a woman who doesn't shave her legs," it is at its worst. When Mrs. Pynchon complains that she received 71 threats against her life after cancelling "Little Orphan Annie," it's good.

When Asner and Marchand appear on camera, it tends to be at its best, as in the very final vignette.

In the long run, it is the writing that will determine the quality of "Lou Grant."

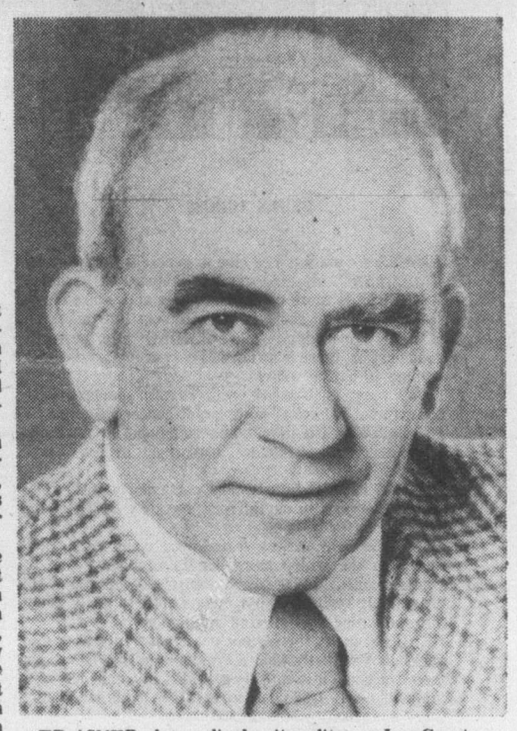

ED ASNER plays a lively city editor on Lou Grant, a new CBS series Tuesdays on Channels 7 and 8 at 10 p.m.

WILDNERNESS COMPANIONS — In a mystical moment between man and beast, Cree Indian Moki (John Yesno) seals a bond of friendship with his brother in nature, a giant grizzly bear, in this scene from "King of the Grizzlies," an epic animal adventure airing on "The Wonderful World of Disney," Sunday, Sept. 25, on Channel 5 at 7 p.m. The entire movie was filmed in the Canadian Rockies.

Sports Highlights

SATURDAY

College Football 10:45 a.m. (4) Oklahoma vs. Ohio State.

Baseball 11:15 a.m. (5, 3)

Sports 12:30 p.m. (13) NAIA soccer.

College Football 2 p.m. (2,6) Ottawa vs. Queen's.

Sports Spectacular 3:30 p.m. (7) USAC's Trenton 150.

Wide World of Sports 4 p.m. (8) Boxing: Pele profile; kite flying.

Churchill Stakes 4:30 p.m. (2) B.C. horse racing.

CFL This Week 4:30 p.m. (6).

Wide World of Sports 5 p.m. (4). Boxing; auto racing; Pele profile.

This Is the NFL 5 p.m. (5) Highlights of games played Sept. 18.

CFL This Week 7 p.m. (2).

SUNDAY

Sports 8:30 a.m. (13). NAIA soccer.

NFL Football 10 a.m. (5) Seahawks vs. Bengals.

NFL Football 10 a.m. (7) Falcons vs. Redskins.

Football Canadien 11 a.m. (3) Les Alouttes vs. Tiger-Cats.

NFL Football 1 p.m. (5) Raiders vs. Steelers.

Tennis 1 p.m. (7) Solomon vs. Rosewall.

Sports 1 p.m. (13) Western intercollegiate football.

CFL Football 1:30 p.m. (2,6) Roughriders vs. Stampeders.

Husky Football Highlights 5 p.m. (4).

MONDAY

NFL Football 7 p.m. (4) Patriots vs. Browns.

WEDNESDAY

Baseball 7:30 p.m. (2, 6) Blue Jays vs. Red Sox.

Baseball 8:30 p.m. (3) Les Expos vs. les Cardinals.

THURSDAY

Boxing 5 p.m. (5) Main event: Shavers vs. Ali.

PAYOFF PUZZLE

Correct Answers to Last Week's Puzzle

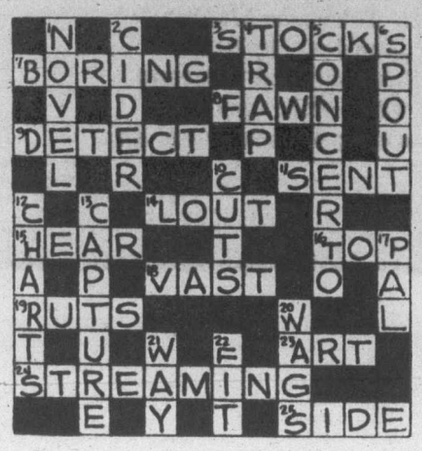

CLUES ACROSS:

3. STOCKS not stacks. The clue is general in its wording. "No trader" meaning no one among all traders). "STOCKS" is more comprehensively apt., since only a limited choice of goods is liable to constitute stacks.
7. BORING not boxing. While "BORING" is a perfectly good answer, there is no need to cast doubts on the finer feelings of boxing writers.
8. FAWN not yawn. The clue seems to warn against a possible error of behavior; however, if concerned to give a guest all your attention, you aren't liable to yawn disinterestedly! Theoretically, one might overdo it and FAWN.
9. DETECT not detest. It is more particularly at the time "when they look in the mirror" that they DETECT the gray hairs.
11. SENT not went. As suggested, you could reasonably SEND to the wrong store due to confusion (i.e., of similar names). In the case of went, however, you would presumably recognize your error before actually going into the wrong kind of store altogether.
15. HEAR not heal. There's not much point in moaning to yourself; you really want a sympathetic HEARING. On the other hand, it is entirely natural to moan about one's ailments — If one does so at all — whether or not there is anybody who can heal them.
16. TOP not tap. Tap-dancers form a certain category, but whether that constitutes "a special quality" is debatable. TOP dancers, certainly, have exceptional quality which makes them special.
18. VAST not past. "VAST" adds suitable color to the context of the clue. "Past" tends merely to duplicate a point already implied by "ancient Egyptian.".
23. ART not act. His ART is their ART, of course, but they are not concerned about his act.
24. STREAMING not streaking. "STREAMING" aptly relates to a heavy flow of traffic which brings obvious troubles such as noise and vibration. There is little point in specifying "streaking" (mainly a visual effect).
25. SIDE not size. "Delicately built" relates to lack of robustness rather than size. Also, what one "manages" to do is what one tries to do, but the youngster doesn't try to do well "for his size."

CLUES DOWN:

1. NOVEL not hovel. A NOVEL can relate to life in the full sense of "how the poor live." A hovel is merely poor accommodation unrelated to the general conduct of life.
5. CONCERTO not concerts. The clue refers to (nominally Edison's definition of) genius — appropriate to the composition of a CONCERTO, but hardly required for (or applicable to) a concert.
6. SPOUT not shout. The soap-box theme links up remarkably strongly with "SPOUT."
10. CUTS not nuts. CUTS link up with a "budget." Nuts would be in the shopping list, say.
13. CAPTURE not rapture. The clue's word "occurs" suits an unwanted event (e.g., death occurs, a wedding takes place).
21. WAY not day. The proper thing (i.e., that which he can still "hope" to do one WAY or another) is to pay reasonably promptly, not just one day or another.

John Hearn's Collectibles

There is evidence of growing enthusiasm for a hobby which seems to run parallel with the collecting of antiques and old artifacts and that is genealogy — which is the collecting of information about one's own family.

The appealing thing about any collection is that it is different. Others may collect the same items but none are complete duplicates. Nothing could be more special than one's own family. Not only that but it is an endless pursuit — a collection which can never be complete. Most of us have four grandparents and, therefore, eight great-grandparents. Maintain that kind of multiplication and you only have to go back ten generations to find over a thousand direct line descendants. In twenty generations this becomes a million or more, and that is only direct parents of parents or parents. As soon as you start to branch out into brothers and sisters and aunts and uncles the numbers become enormous.

Genealogy is a very good subject because the information does not exactly rain on you like leaves in autumn but it is certainly easier to obtain than pulling teeth.

The place to start is with any old documents, family bibles, deeds, etc., which may still be in the family, from which you can begin to sketch out the general lines of the family tree. Then you go to your own old timers and work their memories over. Who was born when and where, who married who, what were their occupations, how many children did they have and what were their names, and who did THEY marry? Where and when did all those old aunts and uncles die? Even within living memory the numbers can be formidable.

As far as going back into the past is concerned, a great deal of help is available. One good idea is to send 25c to Information Canada, 171 Slater Street, Ottawa, Ont., K1A 0S9 and ask them for the booklet called Tracing your Ancestors in Canada published by The Public Archives in Canada. This will open up the whole world of archives and archivists who are mostly very willing to help you find the answers to your questions. The Federal Government and each Provincial Government maintains full records of births, deaths and marriages.

A great deal of help is available from your local Genealogical Society; there is almost bound to be a branch in your nearest city of any size. Every religion denomination has its archivists, parish registers are favorite sources of information about those long gone and parish clergy are usually only too willing to help.

One important tip. When you are writing to anyone for information about an ancestor make sure to give them enough information about what is already known so that they can be properly identified, keep your questions short and to the point, and be sure to enclose a stamped self-addressed envelope. If you are writing to other countries, enclosed international postage vouchers which can be obtained from your local post office.

An excellent little book on the subject is called Searching for your Ancestors in Canada by Eunice Ruiter Baker which sells for $4.95 and is published by Heritage House Publishers in Ottawa.

Reader letters should be addressed to Collector's Item, c/o Victoria Press, RR 1, Lowbanks, Ont., N0A 1K0.

Cutback Allowed

LOS ANGELES (AP) — Comic-actor Richard Pryor is hitting it big — acclaimed for his acting in Car Wash, Silver Streak and Greased Lightning has a new NBC-TV comedy-variety series this fall.

However, the one-hour series could end Oct. 25 — even if it gives ABC TV's hit Happy Days and Laverne and Shirley a close run for the ratings.

The reason: the unpredictable Pryor has received NBC's permission to reduce the number of shows he'll do by half.

He was going to do 10. Now the number is five, and he can decide after that if he wants to continue the series or shift to a specials-only format, said John McMahon, NBC's programs chief here.

"I guess he's not sure of how consistently he wants to do television — as a series, a series of specials or whatever," McMahon said.

"I have a feeling that if he has a pleasant experience doing a weekly show he may continue on. On the other hand, he may decide he wants to stop and just do specials after that."

The repeat of the comedian's May show will air Oct. 11, and the last of his current batch of new shows will be seen Oct. 18 and 25, the network said.

Facing ABC's two hottest comedies might make any star wonder if he really wants a series. But McMahon says Pryor didn't cite Fonzie fear as a reason for wanting to make fewer shows.

"No, I can tell you that never came up at all," the executive said.

Nor, he added, did Pryor cite new movie jobs as a reason for wanting to reduce his television workload.

Princess Mary

Victoria's Internationally renowned Seafood Restaurant Offers Facilities for Retirement and Private Parties, Seminars, Dance, and a variety of Functions.

★ THE PRINCESS ROOM

Accommodates 250 guests for dining and private parties. Complete with dance floor and stage, it has an atmosphere of nautical memorabilia everyone enjoys.

★ THE DOLPHIN ROOM

Will accommodate parties of up to 100 guests.

★ THE BOARD ROOM

Located on the second landing, The Board Room affords dining guests a view of Victoria's busy Inner Harbour. For private dinner meetings and receptions of up to 60 people.

Phone for Inquiries of the above facilities 386-3456

Treat Yourself to our
DAILY SPECIAL
Every Day of the Week It's Different
1.95

Sunday Brunch, served from 11 a.m. to 2 p.m.
Afternoon Tea, from 2 to 4 p.m.
Sunday Family Dinner, served from 4 p.m. 'til closing.

344 HARBOR ROAD
RESERVATIONS 386-3456
AMPLE FREE PARKING

Princess Mary

9-9

OK
GT RETREAD SPECTACULAR

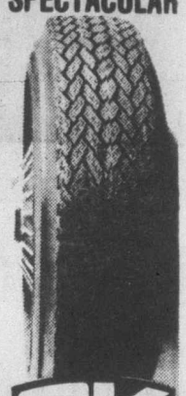

OK

ECONOMY CARS
550x12—A78x12
600x12—A78x13
600x13—B78x14
650x13
17.95

COMPACT CARS
700x13—C78x13
645x14—C78x14
695x14—D78x14
18.95

INTERMEDIATE CARS
E78x14
F78x14
F78x15
19.95

STANDARD SIZE
G78x14
G78x15
20.95

STATION WAGONS
H78x14
H78x15
21.95

TRIPLE TIRE GUARANTEE
1. Nation Wide. 2. Money back in writing. 3. Against all road hazards — unconditionally.

PROFESSIONAL AUTOMOTIVE SERVICE
- WHEEL BALANCING
- WHEEL ALIGNMENT
- SHOCK ABSORBERS

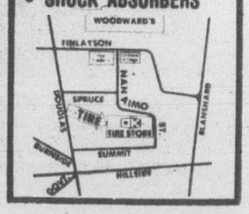

PREVUE PAYOFF PUZZLE

This Week's Prize is $150.00
Answer to last week's puzzle on page 2

CONTEST RULES

1. Solve the Prevue Payoff Puzzle by filling in the missing letters to make the words that you think best fit the clues. To do this read each clue carefully for you must think them out and give every word its true meaning.

2. Check the word list. It has all the correct answers plus some you will have to eliminate.

3. You need not be a subscriber to this newspaper in order to enter. You may submit as many entries as you wish on the entry blank printed in this newspaper or exact-sized, clear, hand-drawn facsimiles of the printed entry blank. NO MECHANICALLY PRODUCED, PRINTED, MIMEOGRAPHED, etc. copies of the entry blank will be accepted. Each entry must contain the contestant's name, address and phone number or it will not be accepted.

4. Anyone is eligible to enter this contest except employees (and members of their families) of Victoria Press Ltd.

5. All entries MUST be mailed and bear a postmark. The paper is not responsible for entries lost or delayed in the mail. Entries for each week's contest not received for judging by 12 noon the following Wednesday are not eligible.

6. To qualify you must write your answer to one of the clues on the outside of the envelope. See coupon for instructions.

7. Prevue will award the current prize to the contestant who sends in an all correct solution. If more than one all correct solution is received the prize money will be shared equally. If no all correct solution is received, $50 will be added to the following week's prize.

8. There is only one correct solution to each puzzle and only the correct answer can win. The decision of the judges is final and all contestants agree to abide by the judges decision. All entries become the property of Prevue. Only one prize will be awarded to a family unit.

9. Everyone has the same opportunity to win for EVERY QUALIFIED ENTRY WILL BE CHECKED and the winner announced. No claiming is necessary.

10. Entries must be mailed to Prevue Payoff Puzzle, Victoria Press Ltd., Box 300, Victoria, B.C. V8W 2N4. One entry per envelope.

11. Prevue reserves the right to correct any typographical errors which may appear during the puzzle game.

12. Puzzle clues may be abbreviated and such words as AN, THE and A omitted.

PREVUE PAYOFF PUZZLE is the intriguing word puzzle game the whole family will enjoy and have an opportunity to win a big cash award every week!

THIS CROSSWORD is not a game of chance or a draw. It tests your knowledge of words and pays off for EVERY correct solution. All you have to do is complete each of the words in a criss-cross format. Clues are provided . . . even a word list which has all the correct answers, plus some you'll have to eliminate. But there are no trick words or guessing . . . careful thought will make you a winner! So start and play today!

PLEASE NOTE: EACH ENTRY MUST BE IN A SEPARATE ENVELOPE

CLUES ACROSS:

1. A — specimen of handwriting should suffice to prove that one is reasonably literate.
7. You can say "always something new."
8. Sinking into mud.
9. Great though a boxer may look when he enters the ring, his — may prove to be not all that fine.
10. A person wanting to economize would hardly cut this out altogether.
12. To vanquish.
14. Loss of this may take quite a bit of living down.
15. After a — has been interrupted, it should be easy enough to pick up the threads again.
17. A popular — obviously, is in general favor.
19. Because of the benefit involved, is a more or less satisfying thing to do.
20. Like the foxy type of fellow, very often.
21. You don't expect a metal framed chair to do so.
22. In war, being secret and heavily guarded, would be difficult for a spy to get access to.

CLUES DOWN:

2. A location for buying and selling.
3. People in a disaster area will be thankful for a railword — between them a source of aid.
4. Having played one sordid — after another, an actor will probably welcome a change.
5. Tumultuous disorder.
6. Hypothetically, a Russian chess master who's — is bound to make news.
10. Of two baseball players, one may be the —
11. One can readily imagine, in the past, simple people crediting a — with wonderful powers simply not possessed.
13. Care taken because of a warning?
16. Take one's departure.
18. Hardly what a man would give to a strange girl!

WORD LIST

BATTER	KING	PLANT
BEEF	LEAVE	RACE
BEER	LICK	READING
BETTER	LINE	REAPING
BREAK	LINK	RING
CAUTION	MARKET	RIOT
CREAK	METTLE	ROLE
DEFEATED	MINK	ROUE
DEFECTED	MIRING	SAMPLE
FACE	NOTICE	SIMPLE
FETTLE	NOVICE	TALE
GUM	OILY	TALK
GUN	PLANE	WILY
GUY	PLANS	WINK

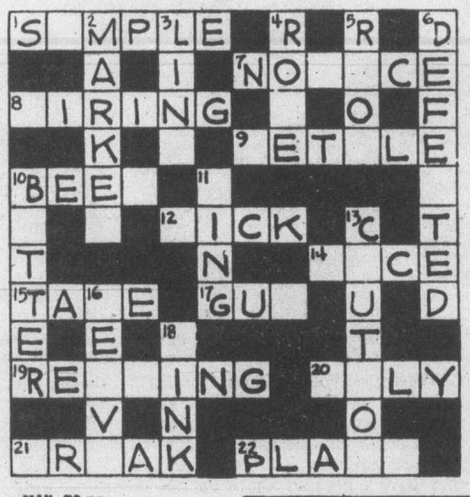

MAIL TO

PREVUE PAYOFF PUZZLE
VICTORIA PRESS LTD.
BOX 300,
VICTORIA, B.C.
V8W 2N4

IMPORTANT
TO QUALIFY WRITE YOUR
Answer to "10 Across"
ON THE OUTSIDE OF YOUR ENVELOPE

NAME .....

ADDRESS .....

.....

..... PHONE .....

No registered letters or letters without the required 12 cents postage will be accepted for judging in this contest.

TV MAILBAG

By THOM MEAD

HOLLYWOOD — The TV Mailbag:

Q. I would like to know how many kids are in the Osmond family from oldest to youngest? — C. M., Grove City, OH

A. George and Olive Osmond have nine children and several grandchildren. Only the two oldest are nonperforming members of this famous singing family. Because of serious hearing problems, the older brothers work in the merchandizing and fan club operations of the Osmond empire. In order of age, the Osmond children are: Virl, 30; Tommy, 28; Alan, 27; Wayne, 25; Merrill, 23; Jay, 21; Donny, 18; Marie, 16; and Jimmy 13.

Q. Would you please tell me something about Tim Matheson, who co-starred with Kurt Russel, in the canceled series, "The Quest." — J.C., Pittsburg, PA

A. Tim Matheson arrived on the western scene of the short-lived series "The Quest" with impressive credentials, having previously been a regular in both the "Bonanza" and the "The Virginian" series.

Born in Glendale, Calif., he was raised in nearby Burbank, within walking distance of the NBC studios. He has been acting since age 13 and his early work consisted of doing voices for Hanna-Barbera cartoons. Since then, he has been in both movies and television films. He recently played the young Hemmingway in a Norman Lloyd production for educational television titled, "The Hemmingway Play."

Divorced, he currently lives in Hollywood.

Questions of general interest will be answered in the column. Volume of mail prohibits personal replies. Inquiries should be sent to Thom Mead, TV Mailbag, in care of Prevue, Box 300, Victoria, B.C., V8W 2N4.

Roni's Nagging Kept For Our Gordie Tapp

By JOE EDWARDS

NASHVILLE, Tenn. (AP) — Roni Stoneman doesn't nag her real-life husband like she does Canadian Gordie Tapp every week on the syndicated television show Hee Haw.

Miss Stoneman is well-known to Hee Haw viewers as the gap-toothed wife with her hair in rags who is always nagging her husband.

"My husband wouldn't tolerate nagging," said Miss Stoneman, 39, the wife of George Hemrick, who has a doctorate in English. "He runs our house.

As Hee Haw enters its ninth season, here are other answers to questions about Miss Stoneman:

The gap between her two middle upper teeth is natural.

She is as nutty as she appears in other segments of the show. She is not ugly.

"I've had people come up to me on the road and say, 'Are you really as ugly as my wife says you are? And the state police stopped me once. They made me show them my teeth and they still gave me a ticket."

In real life she has seven children. "Don't anybody tell me I'm not sexy."

But people persist. Visiting the home of a Hee Haw executive for an audition, she was told: "You're just what we need. We've got all the pretty girls we want."

A gifted banjo player, Miss Stoneman struggled out of poverty with members of the country music pioneers, the Stoneman family.

"I had an agent who told me once to act like a star. I'd been hungry too long to act that way.

"I never had a dresser drawr until I got married. I always had to share. I never realized anybody lived different than we did until I went home with a girl-friend who had a bedroom."

TEMPO TREND STUDIOS LTD.
410 Burnside East
384-2111

WE TEACH:

★ Accordion
★ Banjo
★ Flute
★ Guitar
★ Drums
★ Piano
★ Organ

9-9

COME SEE US SOON!
Also we Rent and Repair Accordions and Guitars

Saturday, September 24

CBC (2)	CBUFT (3)	KOMO (4)	KING (5)	CHEK (6)	KIRO (7)	TIME	CHAN (8)	KCTS (9)	KSTW (11)	KVOS (12)	CKVU (13)
Sesame Street Gentle Ben	Heidi Wickie	Cartoons continued Krofft Supershow	Cartoons continued continued continued	Square Pete's Place Agape Wrestling	Bugs Bunny Cartoons continued	8:00 8:30 9:00 9:30	Squares Pete's Place On Kamera Let's Go	Sesame Street A Classic continued	Forums continued Speakout The Lesson	Perils Cartoon continued continued	Cartoons continued Children Police Dog
Children Double Decker Sat. Morning Klahanie	Mysteres M. Rosee Mysteres Baseball	Children College Football continued	Children Search, Rescue Grandstand Baseball(11:15)	continued Golden Years Sat. Morning Klahanie	continued Children Tarzan	10:00 10:30 11:00 11:30	George Kidstuff continued Discovery	continued Blue Marbug Children Sesame	Hi Doug Religion Medix Gilligan	continued Kong Kong Batman— Tarzan	Dr. Who Sports Report Vancouver continued
Paper Bag Movie, Comedy continued	(11:15) a suivre a suivre a suivre	continued continued continued continued	continued continued continued continued	News Tableau Sports McGowan	Wacko Fat Albert Children FilmFestival	12:00 12:30 1:00 1:30	Sports Show Biz Journal Reform Church	Street Guppies Survival Yoga	Movie, Musical continued continued	Wacko Fat Albert Children Outlook	continued Sports continued continued
College Football continued continued	Bagatelle a suivre D'Accord Declic	Cartoons continued U.S. Bandstand continued	Children In Baseball Fishing Evergreen	College Football continued continued	Tarzan continued Seahawks Sports	2:00 2:30 3:00 3:30	Children continued Wrestling continued	Garden French Chef Woman Book Beat	Movie, Adventure continued continued	Canadians Children Bugs Bunny	continued continued Bugs Bunny
continued Churchill Space: 1999	Les Heros Du Samedi Sportheque a suivre	F-Troop NFL Wide World	Express U.S. Game This Is NFL News	continued CFL Space: 1999	Spectacular continued Alice News	4:00 4:30 5:00 5:30	Wide World Of Sports continued	Firing Line Nova continued	Bottom of the Sea Twilight Zone	Funorama Our Gang Sha-Na-Na Disco '77	Friends of Man Wildlife My Country What Next?
						EVE.					
News Game CLF Andy	Pourquoi Partout La Femme Bionique	Of Sports News Lawrence Welk	News Animals Wild Kingdom Gong Show	News Game Lawrence Welk	News Wonder Woman In Search	6:00 6:30 7:00 7:30	News Connection Bionic Woman	Documentary continued MD—Health A Classic	Star Trek Hee Haw	12 Special Lantern M-A-S-H continued	Behind Scene Bob Newhart Vancouver continued
Movie, Drama continued continued	Colombo a suivre a suivre Document	Fish Petticoat Starsky, Hutch	Bionic Woman Movie, Drama	Movie, Drama continued continued	Bob Newhart Jeffersons continued Tattletales	8:00 8:30 9:00 9:30	Movie, Drama continued continued	continued Music from Lincoln	Marty Robbins Pop Goes . . . Music Northwest	Movie, Adventure continued continued	continued continued Jeffersons continued
Let's Save Canada Hour News Movie: (11:45)	a suivre Sports Cinema: (11:10) Un	Love Boat News Movie: (11:45)	continued continued continued Saturday	Let's Save Canada Hour News Movie: (11:15)	Carol Burnett Movie, Drama	10:00 10:30 11:00 11:30	Comedy Rolf Harris News continued	Center Something Personal	Movie, Thriller continued continued	Movie, Drama continued continued	Love Boat continued Sports Page Movie,
Comedy continued continued Movie	Flic a suivre	Drama continued continued	Night (11:45) continued Movie, Drama	Drama continued continued Movie: (11:15	continued continued	12:00 12:30	Movie: (12:10) Drama continued continued		continued News	continued Movie, Adventure continued	Adventure continued Movie, Crime-Drama

Spotlight on Movies

Wild, Wild Winter, on 11 at noon. Musical with winter sports, rock and roll and romance. The story develops at a mountain college. Gary Clarke and Chris Noel. (1966).

Hellzapoppin, on 2 at 12:30 p.m. Comedy based on the Ole Olsen-Chic Johnson Broadway play. Martha Raye. (1941).

Tarzan and the Slave Girl, on 11 at 2 p.m. Adventure movie in which Tarzan organizes a safari to rescue native girls held captive by tribesmen. Lex Barker and Venessa Brown. (1950).

The Fighting Men, on 2 and 6 at 8 p.m. Canadian drama made for television about an English Canadian and a French Canadian who fight for survival after crashing in a plane in Canada's remote north. The story focuses on the conflict of the two men's cultures, and their eventual realization that each is desperately dependent on the other. Allan Royal and Robert Lalonde. (1977).

Hard Times, on 8 at 8 p.m. Drama set in the depression era about bareknuckled street-fighters and the gamblers who back them. Charles Bronson, James Coburn and Jill Ireland. (1975).

Gunga Din, on 12 at 8 p.m. Adventure movie about the British forces in India and a native boy whose ambition is to become a bugler. Cary Grant, Victor McLaglen and Douglas Fairbanks Jr. (1939).

Hard Times, on 5 at 9 p.m. For details see today's listing on Channel 8 at 8 p.m.

Night Gallery, on 11 at 10 p.m. Thriller made up of three stories by Rod Serling about the supernatural. Joan Crawford. (1969).

Mutiny on the Bounty, on 12 at 10 p.m. A best-picture Oscar winner, an excellent version of the classic novel starring Charles Laughton, Clark Gable, Franchot Tone and Herbert Mundin. (1935).

The Beguiled, on 7 at 11 p.m. Drama of love, jealousy and revenge set during the American Civil War South. Elizabeth Hartman, Jo Ann Harris, Geraldine Page and Clint Eastwood. (1971).

Hard Times, on 6 at 11:15 p.m. For details see today's listing on Channel 8 at 8 p.m.

Last Chance, on 13 at 11:30 p.m. Tab Hunter, Michael Rennie and Daniela Bianchi star in this adventure movie filmed in several European cities.

No, My Darling Daughter, on 2 at 11:45 p.m. Comedy starring Michael Redgrave as a tycoon who tries to help his tomboy daughter polish up her manners. The girl who lacks social graces is Juliet Mills. English-made in 1961.

Cornered, on 4 at 11:45 p.m. Drama about a former pilot who seeks those responsible for his wife's death during the Second World War. Dick Powell, Luther Adler and Micheline Cheirel. (1945).

Airport 1975, on 8 at 12:10 a.m. Drama about a jetliner whose crew is killed in a freak midair collision. Charlton Heston, Karen Black, George Kennedy, Myrna Loy, Helen Reddy and Sid Caesar. (1974).

Passage to Marseille, on 12 at 12:35 a.m. Adventure movie set during the Second World War about escapees from Devil's Island who want to fight for Free France. Humphrey Bogart, Michele Morgan, Claude Rains and Philip Dorne. (1944).

Love Hate Love, on 5 at 1 a.m. Thriller about a psychotic and a woman who spurns him. Peter Haskell and Lesley Warren. (1971).

For Love of Ivy, on 6 at 1:15 a.m. For details see Sunday's listing on Channel 8 at 12:10 a.m.

Thunder in the Sky, on 2 at 1:30 a.m. English-made comedy about an American artist in London who successfully promotes a metal mine in Africa. Edward G. Robinson, Luli Deste, Nigel Bruce and Constance Collier. (1937).

Slaughter, on 13 at 1:30 a.m. Crime drama about a former Green Beret captain bent on avening his parents' murder. The film was made in Mexico and stars Jim Brown and Stella Stevens. (1972).

Gordon's War, on 8 at 2:10 a.m. Crime drama about four American Vietnam vets who fight Harlem drug traffickers. Paul Winfield. (1973).

Battle Hymn, on 6 at 3:30 a.m. For detail see Sunday's listing on Channel 8 at 2:25 a.m.

GEORGE — Volker Stewart portrays Freddie, the next door neighbour, confidant and best friend to George, everybody's favourite, if somewhat troublesome' St. Bernard on the CTV Television Network, Saturday at 10 a.m. on Channel 8. Together, they have a peculiar knack for not only introducing hilarity and havoc into almost every situation, but they also manage to involve everyone in adventurees that are filled with warm and gentle humour.

Today's Highlights

Canadians, on 12 at 2 p.m. A search for Big Foot highlights the show.

My Country, on 13 at 5 p.m. The story of the 1914 Komagata Maru Incident at the Port of Vancouver, where a Canadian warship drove away a ship of Sikhs.

Live from Lincoln Center, on 9 at 8:30 p.m. A New York Philharmonic concert taped at New York's Lincoln Center. Conductor: Zubin Mehta; soprano: Shirley Verrett.

Love Boat, on 4 and 13 at 10 p.m. Comedy debut about love on a cruise ship. Gavin MacLeod is the captian visited by his sour ex-wife; a former centerfold and her finance; and a young woman trying to scuttle her boyfriend. (See also picture on Page 11).

Carol Burnett, on 7 at 10 p.m. Carol's 11th year begins with new regular performers, Dick Van Dyke and Jim Nabors.

CABLE 10 PROGRAM

SATURDAY, SEPT, 24

2 p.m. BCAB Seminar on Canadian Unity.

5:30 p.m. Here's Lowther.

CABLE 10 CABLEVISION

NEW COMMUNITY PROGRAMME!

"THE PROFESSIONALS"

is a new series with host Godfrey Knox who interviews people such as Doctors, Engineers, Lawyers and others about the unique and interesting aspects of their profession. You'll see "The Professionals" weekly Thursday evenings at 8 P.M. or Monday evenings at 7 P.M. on Cable 10 Victoria.

CABLE TEN

3690 SHELBOURNE STREET, VICTORIA, B.C., V8P 4H3

9-23

CABLE 10 CABLEVISION

Sunday, September 25

CBC (2)	CBUFT (3)	KOMO (4)	KING (5)	CHEK (6)	KIRO (7)	TIME	CHAN (8)	KCTS (9)	KSTW (11)	KVOS (12)	CKVU (13)
Parade		Cleophus	I Like Myself	Humbard	Discovery	8:00	Humbard	Sesame	Swaggart	Discovery	Spider-Man
continued		Ag.-U.S.A.	Journeys	continued	Roberts	8:30	continued	Street	Religion	Swaggart	Sports
Lassie	Adventures	Insight	Gardening	Discovery	Patera	9:00	Search	continued	Good News	Anchor	continued
Polka Dot	de la Rive	Vision On	NFL '77	Religion	NFL Today	9:30	Crusade	continued	Humbard	Robert	continued
Wild Kingsom	Jour du	continued	NFL	Roberts	NFL	10:00	Roberts	continued	continued	Schuller	continued
Kiahanie	Seigneur	Cartoon	Football	Search	Football	10:30	Discovery	continued	Robert	Movie,	continued
Meeting	Football	Grape	continued	It's Written	continued	11:00	It's Written	continued	Schuller	Drama	Vancouver
Place	Canadien:	Animals	continued	Armstrong	continued	11:30	Armstrong	continued	Calvary	continued	continued
Journal	Montreal	Issues	continued	Garden	continued	12:00	Good News	Mime Circus	Movie,	continued	continued
Moneymakers	vs.	Football '77	continued	Crusade	continued	12:30	Agape	Education	Science	Bewitched	continued
Music to See	Hamilton	Directions	NFL	Music to See	Tennis	1:00	Religion	Wash. Week	Fiction	Kitchen	Sports
CFL	Francopho	Women	Football	CFL	continued	1:30	Star	Wall Street	Movie,	PLT	continued
Football	Brioches	Impact	continued	Football	continued	2:00	Trek	Great	Comedy	Club	continued
continued	Second	Inner City	continued	continued	continued	2:30	Movie,	Performances	continued	continued	continued
continued	Regard	Election '77	continued	continued	Movie,	3:00	Crime	Music	Movie,	continued	continued
continued	Semaine	Untamed	continued	continued	Drama	3:30	Drama	String	Drama	Cooking	Science
continued	Verte	Beach	Coral	continued	continued	4:00	Kroehler	Quartet	continued	Funorama	Great
Country	D'Hier a	Bums	Jungle	Country	Face Nation	4:30	Questions	Pro Soccer	continued	Our Gang	Debate
Hymn Sing	Demain	Football	Meet Press	Hymn Sing	National	5:00	Documentary	continued	Here Come	Movie,	Robin Hood
Mr. Chips	Cine-Mag	Highlights	News	Forum	Geographic	5:30	Andy Stephen	Performance	the Brides	Adventure	Max Mouse
						EVE.					
World of	Ecrivains	News	News	News	News	6:00	News	at Wolf	Star	continued	Behind Scene
Disney	Journal	Harold Lloyd	How Come?	continued	30 Minutes	6:30	continued	Trap	Trek	Goodies	Flying Circus
Beachcombers	Temps	Hardy	World of	Beachcombers	60	7:00	Movie,	continued	Races	60'	Vancouver
Rhoda	Dimanches:	Boys	Disney	Rhoda	Minutes	7:30	Musical	continued	Football	Minutes	continued
Kensington	A Comm.	Six Million	continued	Kensington	Movie,	8:00	continued	Evening	Speakout	Movie,	continued
Documentary:	a suivre	Dollar Man	continued	Documentary:	Musical	8:30	continued	at Pops	Access	Adventure	continued
Quarterly	a suivre	Movie,	Movie,	Quarterly	continued	9:00	continued	Dickens	Probe	continued	Movie,
Report	a suivre	Comedy—	Drama	Report	continued	9:30	continued	of London	People	continued	Drama
continued	a suivre	Drama	continued	continued	continued	10:00	CTV	Shades of	Kroeze	Your Show	continued
continued	Sports	continued	continued	continued	continued	10:30	Reports	Greene	700 Club	of Shows	continued
News	Cine-Club	continued	News	News	continued	11:00	News		continued	continued	Sports Page
Naked Civil	Touche pas	News	Movie,	Movie (11:45):	M-A-S-H	11:30	News		continued	Movie,	Hamilton IV
Servant	La Femme	Movie (12:15):	Drama	Drama	Kojak (12:05)	12:00	Movie (12:10)		News	Adventure	Sweeney
Drama	Blanche	Drama	continued	continued	continued	12:30	Comedy			continued	continued
		continued	continued	Movie (1:45)	Movie (1:15)		continued			continued	
							continued			continued	

Spotlight on Movies

The Angel with a Trumpet, on 12 at 10:30 a.m. English-made drama following the lives of Viennese piano makers over a period of 50 years. Eileen Herlie. (1950).

The Colossus of New York, on 11 at noon. Science fiction about the brain of a dead scientist which is encased in steel where it continues to function. John Baragrey. (1958).

Ma and Pa Kettle at the Fair, on 11 at 1:30 p.m. Comedy with the Kettles entering preserves and bread in a contest at a fair. Marjorie Main and Percy Kilbride. (1952).

Target Risk, on 8 at 2:30 p.m. Crime drama made for television with Bo Svenson as a gem courier forced to take part in a jewel robbery to ransom his kidnapped girl friend. Meredith Baxter and John P. Ryan. (1975).

The Pursuit of Happiness, on 7 at 3 p.m. Drama about the young generation versus the establishment. Filmed in Manhattan locations. Michael Sarrazin and Barbara Hershey. (1971).

Madame X, on 11 at 3 p.m. Lana Turner plays a "fallen woman" who commits murder to protect her son and husband from scandal. John Forsythe. (1966).

Tarzan Escapes, on 12 at 5 p.m. The jungle man is taken prisoner by a big-game hunter who wants to put him on exhibit, Johnny Weissmuller and Maureen O'Sullivan. (1936).

That's Entertainment Part II, on 8 at 7 p.m. A collection of clips from about 70 musicals, such as The Broadway Melody (1929) and Gigi (1958), **The film will also be shown tonight on Channel 7 at 8 .** (1976).

Captain Blood, on 12 at 8 p.m. Adventure movie with Errol Flynn, Olivia de Havilland and Basil Rathbone. The story is based on the novel by Rafaeo Sabatini, set in the Caribbean pirate period. (1935).

The Longest Yard, on 4 at 9 p.m. Comedy-drama featuring a football game with a difference — the opponents are prison guards and inmates, and the rules say no holds barred. Burt Reynolds stars as a former football player, now in prison, adding to the realism of this movie filmed on locations inside and outside the Georgia State Prison. The movie may not be suitable for all family members. (1974).

Kill Me If You Can, on 5 and 13 at 9 p.m. Drama made for television about the fight for life by the notorious Caryl Chessman who spent 12 years in the San Quentin's death cell. Alan Alda. (1977).

Dead Ringer, on 5 at 11:30 p.m. Bette Davis doubles as a vengeful woman and her conniving sister in this melodrama. Also in the cast are Karl Malden and Peter Lawford. (1964).

Northwest Passage, on 12 at 11:30 p.m. Spencer Tracy stars in this epic story about Major Rogers and his perilous expedition during the French and Indian wars. Also in the cast are Robert Young and Ruth Hussey. (1940).

Airport 1975, on 6 at 11:45 p.m. For details see Saturday's listing on Channel 8 at 12:10 a.m.

For Love of Ivy, on 8 at 12:10 a.m. Comedy starring Sidney Poitier and Abbey Lincoln. He is a business executive, she a domestic worker and they are involved in a shaky romance. (1968).

Sea of Grass, on 4 at 12:15 a.m. Cattlemen-versus-farmers drama starring Spencer Tracy, Katharine Hepburn and Melvyn Douglas. (1947).

Wuthering Heights, on 7 at 1:15 a.m. Drama based on Emily Bronte's tragic romance starring Laurence Olivier and Merle Oberon. Also in the cast are David Niven and Geraldine Fitzgerald. (1939).

Gordon's War, on 6 at 1:45 a.m. For details see Saturday's listing on Channel 8 at 2:10 a.m.

Battle Hymn, on 8 at 2:25 a.m. Biographical drama about an American Air Force chaplain, Dean Hess, who helped orphaned children during the war in Korea. Rock Hudson, Martha Hyer, Anna Kashfi and Don DeFore. (1956).

Today's Highlights

Great Debate, on 13 at 4 p.m. Resolved: That Capital Punishment Should Be Abolished. Father Richard Roach argues for the affirmative.

Vancouver, on 13 at 7 p.m. Author-anthropologist Margaret Mead is one of the guests.

Quarterly Report, on 2 and 6 at 8:30. A documentary of Quebec in light of the Nov. 15 election. The influence of language, politics and songs are some of the topics.

CTV Reports, on 8 at 10 p.m. Peter Truman hosts this show about issues in Canada and aboard. Tonight: The effects of unemployment on society and national unity.

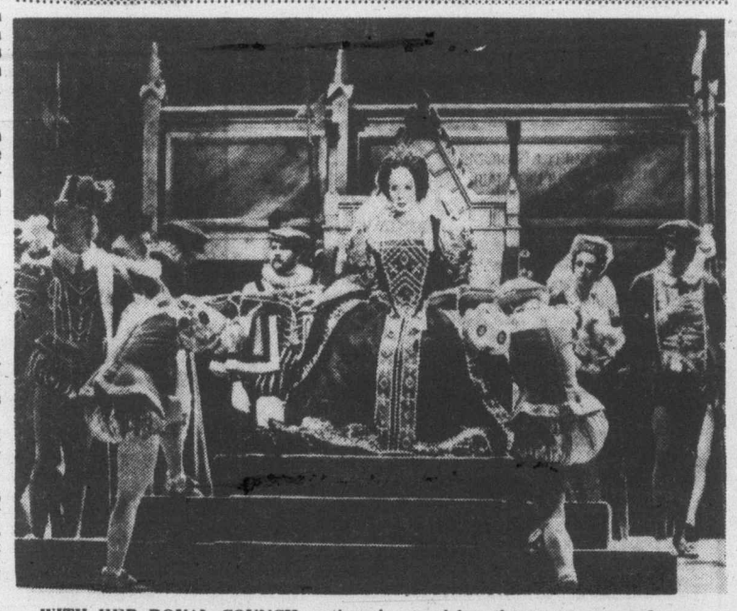

WITH HER ROYAL COUNCIL gathered around her throne, an angry Queen Elizabeth I (Beverly Sills), decides the gloomy fate of her lover, Roberto Devereux," Sept. 25 at 5:30 p.m. on Channel 9. The full-scale opera telecast was produced by WETA, Washington, D.C., under a grant from Atlantic Richfield Company.

CABLE 10 PROGRAM

SUNDAY, SEPT. 25

2 p.m. BCAB Seminar on Canadian Unity.
5 p.m. Symphony Season.
5:30 p.m. Here's Lowther.

HOT FAST DELIVERY
PRICES TO SUIT YOUR BUDGET
HO HO Kitchen
COMPLETE CATERING SERVICE
No Party Too Big or Too Small
385-7788
FREE DELIVERY WEEKDAYS 4:00 p.m. - 12:00 p.m.
SUNDAY and HOLIDAYS 4:00 p.m. - 10 p.m.
FRI. and SAT. 4:00 p.m. to 2:00 a.m.
DIVISION OF LEES — CHINESE SMORGASBORD
1410 Broad (Near City Hall)

Monday, September 26

CBC (2)	CBUFT (3)	KOMO (4)	KING (5)	CHEK (6)	KIRO (7)	TIME	CHAN (8)	KCTS (9)	KSTW (11)	KVOS (12)	CKVU (13)
In Touch continued	Orailens	Good morning America (7 a.m.) Window Cross-Wits	Today continued Seattle Today	Canada A.M. continued Daybreak Davidson	Patches Kangaroo Here's Lucy Price	8:00 8:30 9:00 9:30	Canada A.M. continued Cooking Davidson		Rascals Bozo 700 Club continued	Frolics continued Bewitched Dinah!	Flintstones Vancouver continued continued
Giant Mr. Dressup Sesame Street	Fenetre Magazine Clemence Laurel, Hardy	Happy Days Pyramid Better Sex Family Feud	Fortune Guess Stars Gong Show	Giant Mr. Dressup Barton, Company	Is Right Love of Life Young Search	10:00 10:30 11:00 11:30	Jean Cannem Definition Yoga Game	Electric Co. continued continued Documentary	continued Mike Douglas continued	continued Love of life All in Family Phil Donahue	continued Paul Bernard Young Family Feud
Bob McLean Switzer Coronation St.	Sesame Coque-luches Femme d'	All My Children Ryan's Hope One life	Squares Days of Our Lives Doctors	News; Ida Clarkson Lucy Marcus	News As World Turns Light	12:00 12:30 1:00 1:30	News Movie, Crime—Drama continued	Electric Co. continued continued continued	News Love Movie, Drama	continued As World Turns Hollywood	All My Children Makem Party Game
Ryan's Hope Edge of Night Take 30 Cooks	Aujourd' Hui Cinema: Chant de La Foret	To Live Hospital (2:15) Edge of Night Boomerang	Another World Movie, Comedy	Welby, MD Edge of Night Take 30 Cooks	All in Family Game Dinah continued	2:00 2:30 3:00 3:30	Another World Alan Hamel	continued continued Wash. Week Education	continued continued Flintstones Banana Splits	Newlyweds Match Game Tattletales Jeannie	City Lights Adventure Wildlife Rascals
Beholder Just for Fun This Land All in Family	Bobino Maj. Plum Poupee Sanglante	Merv Griffin continued News	continued continued Game News	Beholder Flipper Adam-12 News	Emergency One! News continued	4:00 4:30 5:00 5:30	Sanford, Son Gong Show Emergency One!	Sesame Street Mr. Rogers Electric Co.	Mickey Mouse Gilligan Beaver Bewitched	Funorama Gilligan Three Sons I Love Lucy	Hogan Get Smart Rookies continued
						EVE.					
Hourglass continued M. T. Moore Report	Ce Soir Juliette Daniel Boone	News News NFL Football	continued News McGowan Squares	News continued Little House	News M. T. Moore Tell Truth Alaskan Oil	6:00 6:30 7:00 7:30	News continued Bobby Vinton Headlines	Zoom Garden MacNeil Architecture	Partridges Brady Bunch Hogan Adam-12	Andy Griffith Squares Jokers Doc on the Go	San Pedro Beach Bums Vancouver continued
Betty White F. P. Challenge Superspecial continued	Mon Oncle Le Pont a suivre a suivre	continued continued continued continued	Little House Movie: Drama	Betty White F. P. Challenge Superspecial continued	Young Boone Betty White Maude	8:00 8:30 9:00 9:30	Waltons continued Country Soap	Upstairs, Downstairs Age of Uncertainty	Jokers Family Affair Marcus Welby, MD	Game Merv Griffin continued	Rafferty continued Movie, Drama
Newsmag Man Alive News Variety (11:35)	a suivre Pacifique Arsene Lupin	Space: 1999 News Movie,	continued continued News Johnny	Newsmag Man Alive News continued	Rafferty continued News Movie,	10:00 10:30 11:00 11:30	Dean Martin News continued	In Pursuit Of Liberty Art In Public Places	News Safari Odd Couple Ironside	Medical Centre Bilko Movie,	continued continued Sports Page Appleyard
continued continued	Les Nouvelles Adventures De Vidocq	Mystery continued	Carson continued Tomorrow	Movie, (12:10) Comedy—Drama continued continued	Drama continued Movie (1:85) Drama	12:00 12:30	Best Sellers (12:10) continued continued		continued News	Drama continued continued continued	Toma continued

Spotlight on Movies

Murder Once Removed, on 8 at 12:30 p.m. Crime drama made for Television featuring a dangerous romantic triangle. Barbara Bain. (1971).

Light Fantastic, on 11 at 1 p.m. Drama set in New York, where a lonely girl falls for a dance instructor who lures her into signing on for expensive dance lessons. Dolores McDougal and Barry Bartle. (1966).

How Sweet It Is, on 5 at 3 p.m. Comedy starring James Garner and Debbie Reynolds. The two play a married couple involved in extramarital affairs on the Italian Riviera. Filmed in California and Acapulco. (1968).

In the Matter of Karen Ann Quinlan, on 5 and 13 at 9 p.m. Drama which focuses on the issue of "the right to die". The film made for television and based on the true story, shows the New Jersey woman's parents and their legal and emotional struggle to have their daughter's life-support system taken away from her. (1977).

Sherlock Holmes and the Spider Woman, on 4 at 11:30 p.m. Basil Rathbone plays the famous detective and Nigel Bruce Dr. Watson. The two fight a murder ring headed by a woman — played by Gale Sondergaard. (1944).

McCabe and Mrs. Miller, on 7 and 12 at 11:30 p.m. Drama about a gambler and an ambitious prostitute in a Northwestern mining town. Warren Beatty and Julie Christie. (1971).

The Lion in Winter, on 6 at 12:10 a.m. English-made comedy-drama about family intrigue in 1183, involving Henry II and his estgranged wife. An Oscar went to James Goldman for the adaptation of his stage play. Peter O'Toole and Katharine Hepburn. She won her third Oscar for the role in this film. (1968).

The Love-Ins, on 7 at 1:55 a.m. Drama with Richard Todd as a college professor who joins the San Francisco hippie movement. James MacArthur, Susan Oliver and Mark Goddard. (1967).

White Freight to Hong Kong, on 8 at 2:10 a.m. Crime drama about heroin smugglers. Maria Perschy and Brad Harris. (1964).

Do You Take This Stranger?, on 6 at 2:40 a.m. Gene Barry plays a socialite who plans to inherit $1 million by trading identities with a dying man, Lloyd Bridges and Diane Baker. (1971).

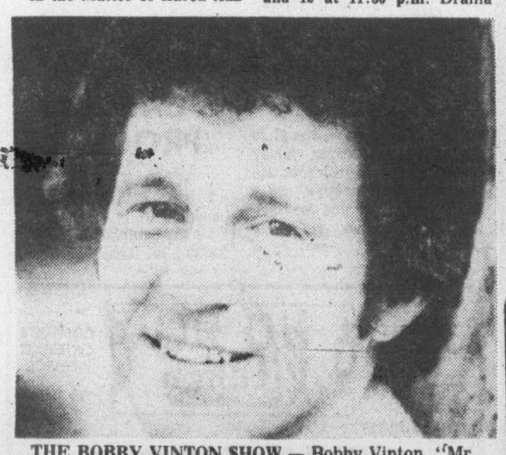

THE BOBBY VINTON SHOW — Bobby Vinton, "Mr. Lonely," returns to the CTV Television Network this fall with his highly successful musical-variety show. One of the top recording artists and entertainers in show business (he has more gold records than any other male artist), Bobby's half-hour show is filled with singing, dancing, comedy and a top name guest every week, Mondays, 7:00-7:30 p.m.

Today's Highlights

Vancouver, on 13 at 7 p.m. Rock group Fleetwood Mac is featured.

Newsmagazine, on 2 and 6 at 10 p.m. Now a few weeks in the new school term, Quebec's Language Bill 101 is studied. Also: interviews with parents, Catholic and Protestant school board leaders and immigrant families.

Dean Martin, on 8 at 10 p.m. Baseball announcer Joe Garagiola is the roast victim. Guests: Hank Aaron, Yogi Berra, Charles O. Ginley and Mickey Mantle.

90 Minutes Live, on 2 at 11:30 p.m. The first of a five-part report on the Berger Inquiry.

CABLE 10 PROGRAM

MONDAY, SEPT. 26

6:30 p.m. Here's Lowther.
7 p.m. The Professionals.
7:30 p.m. Let's Talk Sports.
8:30 p.m. Getting to Know Spain.
9 p.m. Sports: Hockey, Cougars vs. Bruins.

"Nancy Drew" ... "Hardy Boys" Books now at Eaton's

Eaton's has the latest Nancy Drew book "The Sky Phantom" and Hardy Boys book "The Witchmasters Key." 2.50 each now in our Book Department on the Lower Main Floor.

These books are packed with the action and mystery children love, just like the popular TV series now being aired, and Eaton's carries most books from both series at all times. Look to Eaton's for great reading selection.

EATON'S

Eaton's presents

CHARM CLASSES

for girls 12 to 15

Course Conducted by Ms. Sally

Eaton's charm classes will help you learn the poise and decorum necessary to give you confidence among your peers. The course will lead you into knowledge of hair care; grooming; control for a developing figure; make-up; wardrobe ... and will answer many of the problems of poise experienced by your age group.

7-Week Course
10.00

Course Starts
Saturday, October 8
Saturdays
10-11:30 a.m.

Classes Limited
Register Now
(Monday to Friday)

Eaton's Sales Promotions Office
2nd Floor, Times Bldg.
660 Fort Street

EATON'S

Tuesday, September 27

CBC (2)	CBUFT (3)	KOMO (4)	KING (5)	CHEK (6)	KIRO (7)	TIME	CHAN (8)	KCTS (9)	KSTW (11)	KVOS (12)	CKVU (13)
In Touch continued	Centour Oraliens	Good Morning America (7 a.m.) Window Cross-Wits	Today continued Seattle Today	Canada A.M. continued Daybreak Davidson	Patches Kangaroo Here's Lucy Price	8:00 8:30 9:00 9:30	Canada A.M. continued Cooking Joyce Davidson		Rascals Bozo 700 Club continued	Frolics continued Bewitched Dinah!	Flintstones Vancouver continued continued
Giant Mr. Dressup Sesame Street	You Hou Magazine Clemence Dr. Locke	Happy Days Pyramid Better Sex Family Feud	Fortune Guess Stars Gong Show	Giant Mr. Dressup Barton, Company	Is Right Love of Life Young Search	10:00 10:30 11:00 11:30	Jean Cannem Definition Yoga Your Move	Electric Co. continued continued Documentary	continued Mike Douglas continued	continued Love of Life All in Family Phil Donahue	Editors Paul Bernard Young Family Feud
Bob McLean Switzer Coronation St.	Le Monde Coque-luches Femme d'	All My Children Ryan's Hope One Life	Squares Days of Our Lives Doctors	News; Ida Clarkson Lucy Show Marcus	News As World Turns Light	12:00 12:30 1:00 1:30	News Movie, Drama continued	Electric Co. continued continued continued	News Jeannie Movie, Comedy	continued As World Turns Hollywood	All My Children Makem Party Game
Ryan's Hope Edge of Night Take 30 Cooks	Aujourd 'Hui Cinema: Chez Nous	To Live Hospital (2:15) Edge of Night Treehouse	Another World Movie, Drama	Welby M.D. Edge of Night Take 30 Cooks	All in Family Match Game Dinah! continued	2:00 2:30 3:00 3:30	Another World Alan Hamel	continued continued Perspective Report	continued continued Flintstones Banana Splits	Newlyweds Match Game Tattletales Jeannie	City Lights Adventure Wildlife Rascals
Beholder, Pencil Box Science Mag. All in Family	Bobino Picotine Poupee Sanglante	Merv Griffin continued News	continued continued Game News	Beholder Flipper Adam-12 News	Emergency One! News continued	4:00 4:30 5:00 5:30	Sanford, Son Gong Show Emergency One!	Sesame Street Mr. Rogers Electric Co.	Mickey Mouse Gilligan Beaver Bewitched	Funorama Gilligan Three Sons I Love Lucy	Hogan Get Smart Rookies continued
						EVE.					
Hourglass continued M. T. Moore Custard Pie	Ce Soir Juliette Disney a suivre	News News Northwest Sha-na-na	continued News Seattle Game	continued continued Fitzpatricks, Drama	News M. T. Moore Tell Truth Game	6:00 6:30 7:00 7:30	News continued Stars On Ice Search, Rescue	Zoom Blue Marble MacNeil Journal	Partridges Brady Bunch Hogan Adam-12	Andy Griffith Gong Show Jokers On Buses	Odd Couple Game Vancouver continued
Happy Days Rene Simard M-A-S-H Fifth	Grandpapa Vedettes Les As Tele Mag.	TBA Laverne 3's Company Soap-Comedy	Richard Pryor Police Story	Happy Days Rene Simard M-A-S-H Fifth	Fitzpatricks Drama M-A-S-H Day At Time	8:00 8:30 9:00 9:30	20 Years Of Rock, Roll Switch continued	Upstairs, Downstairs Personal Flying Circus	Jokers Family Affair Marcus Welby M.D.	Game Merv Griffin continued	continued Laverne Good Times Day At Time
Estate Barney Miller News Ninety (11:35)	a suivre Pacifique Recontres Confidences	Family continued News Movie,	continued continued News Johnny	Estate Barney Miller News News	Lou Grant News Kojak	10:00 10:30 11:00 11:30	Lou Grant News continued	Documentary Showcase Latino Consortium	News Safari Odd Couple Ironside	Medical Centre Biiko Kojak	Family continued Sports Page Vic Franklin
Minutes Live	Cinema: Messieurs Trop Tranquilles	Comedy continued continued	Carson continued	Movie (12:10) Drama continued continued	continued continued Movie (12:40) Mystery	12:00 12:30	Best Sellers (12:10) continued continued		continued News	continued Movie (12:40) Mystery continued	Colditz continued

Spotlight on Movies

Footsteps, on 8 at 12:30 p.m. Drama made for television about the efforts of a football coach to make a comeback at a small college. Richard Crenna. (1972).

The Conjugal Bed, on 11 at 1 p.m. Italian-made comedy about a forty-year-old bachelor who marries a virtuous young woman who — literally — loves him to death. An adult story dubbed in English. Ugo Tognazzi and Marina Vlady. (1963).

The Angry Hills, on 5 at 3 p.m. Second World War drama with Robert Mitchum as a war correspondent in German-occupied Greece. Stanley Baker and Elizabeth Mueller. (1959).

Plaza Suite, on 4 at 11:30 p.m. Walter Matthau stars in three stories by Neil Simon, set in New York's Plaza Hotel. Also in the cast are Maureen Stapleton, Barbara Harris and Lee Grant. (1971).

A Clear and Present Danger, on 6 at 12:10 a.m. A well done movie whose theme focuses on the problems of air pollution. Hal Nolbrook, E.G. Marshall and Jack Albertson. (1970).

A Very Missing Person, on 7 and 12 at 12:40 a.m. Mystery movie made for television about an amateur detective, played by Eve Arden. (1972).

Blade, on 6 at 2:10 a.m. Mystery about a detective investigating the murder of a congressman's daughter. John Marley and Jon Cypher. (1973).

Moon fire, on 8 at 2:10 a.m. Drama about a truck driver involved in a scheme to transport illicit nuclear warheads. Richard Egan. (1972).

The Howards of Virginia, on 7 at 2:15 a.m. Drama about a spirited backwoodsman who marries an aristrocratic Virginia girl at the time of the American Revolution. Cary Grant, Martha Scott and Sir Cedric Hardwicke. (1940).

Today's Highlights

Black Experience, on 9 at 3:30 p.m. A series about the history of Afro-Americans by the University of Washington, Seattle Pacific University and Western Washington State College. The series opens with a look at early black African civilizations.

Twenty Years of Rock and Roll, on 8 at 8 p.m. A tribute to rock and roll with the Drifters, the Coasters, Brooklyn Bridge and the Skyliners.

Rene Simard, on 2 and 6 at 8:30. A variety show starring Quebec singer Rene Simard. Hockey Rockers are the guests.

RENE SIMARD (centre) — the brightest star in the Canadian entertainment sky — starts his own weekly variety television series Tuesday, Sept. 27 at 8:30 p.m. on CBC-TV.

CABLE 10 PROGRAM

TUESDAY, SEPT. 27
6:30 p.m. Here's Lowther.
7 p.m. Music Victoria.
7:30 p.m. La Francophonie and You.
8:30 p.m. Youth Probe.
9 p.m. Tuesday at Nine.
10 p.m. Vision.

Canada Arts Gallery
1732 DOUGLAS STREET
384-2042
Opposite The Bay
For The Finest In Picture Framing

EXPENSIVE WRITE-OFFS ?
Nu-Way CLEANERS
420 WILLIAM ST. & 1590 CEDAR HILL X RD.
PH. 382-4286
get smoke odour out . . .
OTHER OFFENSIVE ODOURS TOO, WITH TREATMENT BY NU-WAY'S OZONE GENERATOR!

"a lifetime eurodown of comfort"
QUILTS
THE EUROPEAN EIDERDOWN SHOP
Open 6 days a week from 9:30 to 5:30
1728 DOUGLAS, VICTORIA (opposite The Bay) 384-0133
662 SEYMOUR, VANCOUVER In the BAY PARKADE, 669-6833
4781 KINGSWAY, BURNABY (opposite Sears), 437-9333
master charge CHARGEX
8-12

Wednesday, September 28

CBC (2)	CBUFT (3)	KOMO (4)	KING (5)	CHEK (6)	KIRO (7)	TIME	CHAN (8)	KCTS (9)	KSTW (11)	KVOS (12)	CKVU (13)
In Touch continued	Centoue Oraliens	Good Morning America (7 a.m.) Window Cross-Wits	Today continued Seattle Today	Canada A.M. continued Daybreak Davidson	Patches Kangaroo Lucy Price	8:00 8:30 9:00 9:30	Canada A.M. continued Cooking Davidson		Rascals Bozo 700 Club continued	Frolics continued Bewitched Dinah!	Flintstones Vancouver continued continued
Giant Mr Dressup Sesame Street	Boite Magazine Clemence Meres	Happy Days Pyramid Better Sex Family Feud	Fortune Guess Stars Gong Show	Giant Mr. Dressup Barton, Company	Is Right Love of Life Young Search	10:00 10:30 11:00 11:30	Jean Cannem Definition Yoga Your Move	Electric Co. continued continued We See It	continued Mike Douglas continued	continued Love of Life All in Family Phil	Editors Paul Bernard Young Family Feud
Bob McLean Switzer Coronation St.	Mini-Fee Coqueluches a suivre Femmes d'	All My Children Ryan's Hope One Life	Squares Days of Our Lives Doctors	News; Ida Clarkson Lucy Marcus	News As World Turns Light	12:00 12:30 1:00 1:30	News McCloud continued continued	Electric Company continued continued	News Love Movie, Drama	Donahue As the World Turns Hollywood	All My Children Tommy Party Game
Ryan's Hope Edge of Night Take 3% Cooks	Aujourd'hui Le Temps De Vivre A suivre	To Live Hospital (2:15) Edge of Night Boomerang	Another World Movie, Comedy	Welby, MD Edge of Night Take 30 Cooks	All in Family Match Game Dinah! continued	2:00 2:30 3:00 3:30	Another World Alan Hamel	continued continued Age of Uncertainty	continued Cartoons (2:45) Flintstones Banana Splits	Newlyweds Match Game Tattletales Jeannie	City Lights Adventure Wildlife Rascals
Beholder Zoom Sky Begins All in Family	Bobino Grenier Brigades Du Tigre	Merv Griffin continued News	continued continued Newlyweds News	Beholder Flipper Adam-12 News	Emergency One! News continued	4:00 4:30 5:00 5:30	Sanford Gong Show Emergency One!	Sesame Street Mr. Rogers Electric Co.	Mickey Mouse Gilligan Beaver Bewitched	Funorama Gilligan My 3 Sons I Love Lucy	Hogan Get Smart Rookies continued
						EVE.					
Hourglass continued M T Moore Baseball	Ce Soir Juliette Les Belles Histores	News News Victims Hollywood	continued News McGowan Truth	News continued Sanford Baseball	News M.T.Moore Tell Truth Family Feud	6:00 6:30 7:00 7:30	News continued Grizzly Adams	Zoom Documentary MacNeil Americana	Partridges Brady Bunch Hogan Adam-12	A. Griffith TRUTH Jokers Doc In House	Odd Couple Happening! Vancouver continued
continued continued continued continued	Sans Toi Baseball Expos vs.	Eight is Enough Charlie's Angels	Grizzly Adams Oregon Trail	continued continued continued continued	Good Busting Movie, Drama	8:00 8:30 9:00 9:30	Movie, Adventure continued continued	Upstairs, Downstairs hildhood continued	Jokers Family Affair Marcus Welby, MD	Name Tune Merv Griffin continued	continued continued Oregon Trail
continued In Baseball News 90 Minutes	Cards a suivre Pacifique Reflects	Baretta continued News Starsky,	Big Hawaii continued News Johnny	continued In Baseball News continued	continued continued News Hawaii	10:00 10:30 11:00 11:30	continued continued News News	NW Artists Book Beat Tennyson?	News Safari Odd Couple Ironside	Medical Centre Biiko Hawaii	Redd Foxx Sports Page Nashville
Live continued	D'Un Pays Cinema: (12:40) Dear John	Hutch Mystery of The Week (12:40)	Carson continued Tomorrow	Movie, (12:10) Drama continued Movie (2:10)	Five-O Movie, (12:40) Crime Drama	12:00 12:30	Best Sellers: Once an Eagle		continued News	Five-O Movie, (12:40) Crime Drama	S.W.A.T. continued

Spotlight on Movies

Lovers and Lollipops, on 11 at 1 p.m. Drama about a young girl's reaction to her widowed mother's suitor. Cathy Dune, Lori March and Gerald O'Loughlin. (1955).

For Love of Ivy, on 5 at 3 p.m. For details see Saturday's listing on Channel 8 at 12:10 a.m.

Papillon, on 8 at 8 p.m, Adventure movie based on the best-selling novel by Henri Harriere. Harriere based his story on his own experience of the French penal system and escape from Devil's Island. Steve McQueen and Dustin Hoffman. (1973).

Jackson County Jail, on 7 at 9 p.m. Yvette Mimieux plays an innocent motorist who lands in jail where she is brutalized. Also in the cast are Tommy Lee Jones and Robert Carradine. (1976).

The Movie Murderer, on 6 at 12:10 a.m. Arthur Kennedy plays an insurance investigator after an aronist who destroys movie films. Warren Oates and Norma Crane. (1970).

The Story of Pretty Boy Floyd. Martin Sheen stars as a farm boy during the Depression era who becomes a killer and a bank robber. Made for television in 1974.

Lock Up Your Daughter, on 6 at 2:10 a.m. English-made comedy starring Christopher Plummer and Susan York. The story is about sailors on leave in 18th-century London. Glynis Johns, Ian Bannen and Tom Bell. (1969).

Young Pioneers, on 8 at 2:10 a.m. Western made for television about the experiences of a young couple while trying to become homesteaders in the Dakota Territory of the 1870s. Linda Purl and Roger Kern. (1976).

You Can't Run Away from It, on 7 at 2:15 a.m. Musical, a remake of the 1934 classic — It Happened One Night, with Jack Lemmon and June Allyson. (1956).

The Bellboy, on 6 at 4:10 a.m. Jerry Lewis comedy in which he plays a bellhop in a Florida hote. Alex Gerry and Bob Clayton. (1960).

Rodan, on 8 at 4:10 a.m. Japanese-made thriller about a monster who terrorizes Japan. (1956).

CABLE 10 PROGRAM

WEDNESDAY, SEPT. 28
6:30 Here's Lowther.
7 p.m. Symphony Season.
7:30 p.m. Camosun Today.
8 p.m. Canadian Forces Pacific.
9 p.m. Justice and Us.
10 p.m. Simnett at Large.

Today's Highlights

Secret Victims, on 4 at 7 p.m. A report on crimes in families: mental and physical abuse, and sexual assaults. The extent of the problem and individual reactions are also studied.

That's Hollywood!, on 4 at 7:30 p.m. A look at the animals that appeared in the Omen, My Friend Flicka and Call of the Wild.

Three Artists in the Northwest, on 9 at 10 p.m. A documentary of painter Guy Anderson, sculptor George Tsutakawa and poet Theodore Roethke, highlighted by scenes of Puget Sound.

ANOTHER WORLD — Series regulars Constance Ford, left and Victoria Wyndham, right, portray mother and daughter Ada McGowan and Rachel Cory on the Emmy Award winning hour-long ANOTHER WORLD returning this fall to the CTV Television Network, Monday through Friday at 2 p.m. on Channel 8.

VICTORIA Fireplace SHOP LTD.
"GLASSFYRE FIRESCREENS" the ENERGY SAVERS
GROUP BLANSHARD and JOHNSON 388-4880

U-FRAME-IT
U-DO-IT or WE-DO-IT PICTURE FRAMERS
2651 DOUGLAS AT HILLSIDE
384-3444
No charge for ideas & help!
• Bring in Your Picture
• We Cut All Materials
• You Assemble, Right Here
• It's Fun, Fast, Easy & Economical
... or we can do it for you!
"Parking At Rear"

ROYAL OAK HOBBIES
VICTORIA'S RADIO CONTROL HEADQUARTERS
CRAFT SUPPLIES AND RACE CAR ACCESSORIES
R/C Planes, R/C Boats, R/C Cars
See Dale or John for information.
The biggest selection on Vancouver Island.
ROYAL OAK SHOPPING CENTRE
4484 W. Saanich Rd. 9-9 479-7614

Thursday, September 29

CBC (2)	CBUFT (3)	KOMO (4)	KING (5)	CHEK (6)	KIRO (7)	TIME	CHAN (8)	KCTS (9)	KSTW (11)	KVOS (12)	CKVU (13)
In Touch continued	Oraliens	Good Morning American (7 a.m.) Window Cross-Wits	Today continued Seattle Today	Canada A.M. continued Daybreak Davidson	Patches Kangaroo Here's Lucy Price	8:00 8:30 9:00 9:30	Canada A.M. continued Cooking Joyce Davidson		Rascals Boxo 700 Club continued	Frisky Frolics Kitchen Dinah!	Flintstones Vancouver continued continued
Giant Mr. Dressup Sesame Street	You Hou Express Clemence Animaux	Happy Days Pyramid Better Sex Family Feud	Fortune Guess Stars Gong Show	Giant Mr. Dressup Barton Company	Is Right Love of life Restless Search	10:00 10:30 11:00 11:30	Jean Cannem Definition Yoga Game	Electric Co. continued continued continued	continued Mike Douglas continued	continue Love of Life All in Family Phil Donahue	continued Paul Bernard Young Family Feud
Bob McLean continued Switzer Coronation St.	Fifi Brin Les Coquetuches Journal	All My Children Ryan's Hope One Life	Squares; Ida Clarkson Our Lives Doctors	News; Ida Clarkson Lucy Marcus	News As World Turns Light	12:00 12:30 1:00 1:30	News Movie, Drama continued	continued continued continued continued	News Love Movie, Comedy	continued As World Turns Hollywood	All My Children Makem Party Game
Ryan's Hope Edge of Night Take 30 Cooks	a suivre Cinema: Les Trois Ages	To Live Hospital (2:15) Edge of Night Treehouse	Another World Movie, Crime	Welby, MD Edge of Night Take 30 Cooks	All in Family Match Game Dinah! continued	2:00 2:30 3:00 3:30	Another World Alan Hamel	continued continued Tennyson? Report	continued Cartoons (2:45) Flintstones Banana Splits	Newlyweds Match Game Tattletales Jeannie	City Lights Adventures Wildlife Rascals
Beholder N. Summer Darwin All in Family	Bobino Grujot Les Brigades du Tigre	Merv Griffin continued News	Drama continued Boxing: Shavers	Beholder Flipper Adam-12 News	Emergency One! News continued	4:00 4:30 5:00 5:30	Sanford, Son Gong Show Emergency One!	Sesame Street Mr. Rogers Electric Co.	Mickey Mouse Gilligan Beaver Bewitched	Funorama Gilligan Three Sons I Love Lucy	Hogan Get Smart Rookies continued
						EVE.					
Hourglass continued M. T. Moore Sing It	Ce Coir Juliette Un Pays Du Tac	News News Peopleplace continued	vs. Muhammad Ali continued	News continued Hawaii Five-O	News M. T. Moore Tell Truth Price right	6:00 6:30 7:00 7:30	News continued Funny Farm Wonder	A Classic continued MacNeil Playhouse	Partridges Brady Hogan Adam-12	Andy Griffith Family Feud Joker's On The Buses	Odd Couple Kotter Vancouver continued
Carol Burnett Canadian Express	Travail Grands Films a suivre	Kotter Happening Barney Miller Carters	Bionics Elias Pompeii Cancer	Carol Burnett Starsky, Hutch	Waltons continued Hawaii Five-O	8:00 8:30 9:00 9:30	Woman Fish Carters CTV Reports	Upstairs, Downstairs Movie, Drama	Joker's Family Affair Marcus Welby, MD	Game Merv Griffin continued	Movie, Crime—Drama continued continued
Each Other Newsmakers News 90 Minutes	a suivre Nouvelles Pacifique Cinema:	Redd Foxx continued News Police	NBC Reports: Failing News Johnny	continued continued News News	Barnaby Jones News Movie,	10:00 10:30 11:00 11:30	Logan's Gun News News	continued continued Woman	News Safari Odd Couple Ironside	Medical Centre Bilko Movie,	Barnaby Jones Sports Page Second City
Live continued	A Commu-Niquer	Story Adolf Hitler: Portrait	Carson continued Tomorrow	Movie, (12:10) Drama continued continued	Western continued continued Movie	12:00 12:30	Best Sellers (12:10) Movie (1:10) continued		continued News	Western continued 700 Club	Streets of San Francisco

Spotlight on Movies

Death Race, on 8 at 12:30 p.m. Drama made for television about a duel between damaged American plane and a German tank in the North African desert during the Second World War. Lloyd Bridges, Doug McClure and Roy Thinnes. (1973).

Kimberley Jim, on 11 at 1 p.m. South African-made comedy about two gamblers who win a diamond mine. Jim Reeves and Clive Parnell. (1965).

Marshal of Madrid, on 5 at 3 p.m. Crime drama made for television about a Chicago murder suspect and a former convict who thinks he is Billy the Kid. The movie is made up of episodes from Cade's County. Glenn Ford and Edgar Buchanan. (1971).

The Four Deuces, on 13 at 8 p.m. Crime drama about a gangster fight between two nightclub owners set during the 1930s. Jack Palance and Carol Lynley. (1975).

The Rules of the Game, on 9 at 9 p.m. French-made drama focusing on France's social structure before the Second World War. (1939).

El Condor, on 7 and 12 at 11:30 p.m. Western in which Indians storm a Mexican fortress believed to hold a fortune in gold. (1970).

My Sweet Charlie, on 6 at 12:10 a.m. Emmy-winning TV movie about a friendship between a pregnant Southern girl and a black fugitive. Patty Duke and Al Freeman Jr. (1970).

Melody, on 8 at 1:10 a.m. English-made drama about a boy and a girl, both 11 years old, who want to get married. Mark Lester and Tracy Hyde. (1971).

Sirocco, on 7 at 1:35 a.m. Drama about gunrunning in Damascus, starring Humphrey Bogart. (1951).

Next Victim, on 6 at 2:10 a.m. Italian-Spanish-made thriller about a sex maniac on the loose in Vienna. Alberto De Mendoza. (1970).

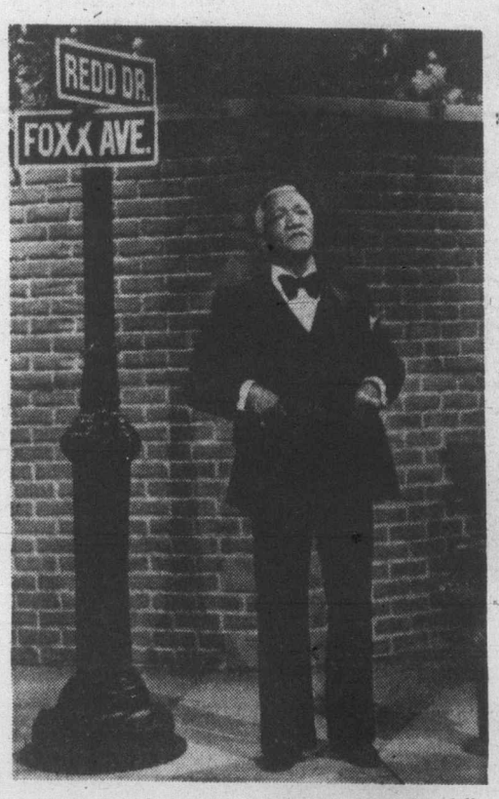

REDD FOXX headlines his own show this fall Thursdays on Channel 4 at 10 p.m. The show also airs on Channel 13 Wednesdays at 10 p.m., and features an innovative approach to comedy-variety programming.

Cable 10 To Air Oil Port Issues

There will be a followup panel discussion on the west-coast oiltanker traffic issue Thursday, Sept. 29 at 10 p.m. on Cable 10.

The panel will deal with issues presented recently by the C.A.S.E. - Bluepeace Alliance in its opening statements from the West Coast Oil Ports Inquiry, and televised on Cable 10 in a three-part series last week.

Taking part in Thursday's panel discussion will be Dr. Bristol Foster, co-ordinator of ecological reserves; Robert Ward, marine engineer, and Tony Pearse, co-ordinator of the Kitimat Oil Coalition.

Pat Moss, co-ordinator for the C.A.S.E. - Bluepeace Alliance, said the organization has received "a small amount of funding from the Inquiry to prepare two papers; one a critique of oil spill cleanup arrangements for the west coast, the second a review of marine tanker offshore loading facilities in existence and planned for western Washington.

"We are not limiting our efforts to these two papers though," she said. We hope to do further work for presentation to the formal hearings, particularly in the area of traffic management systems."

The West Coast Oil Ports Inquiry was initiated by the federal government to assess the effects on Canada of developing an oil port on the shores of British Columbia, or on the adjoining coasts in the United States.

CABLE 10 PROGRAM

THURSDAY, SEPT. 29

6:30 p.m. Here's Lowther.
7 p.m. Challenge for Change.
8 p.m. The Professionals.
8:30 p.m. Inter-School Debates.
9 p.m. Trident: A Canadian Perspective.
10 p.m. Environment Concern. (For more details see story on this page.)

Today's Highlights

Boxing, on 5 at 5 p.m. Muhammad Ali defends his world heavyweight championship against Earnie Shavers. The scheduled 15-round fight is to be broadcast live from New York.

Bionic Man: How Close Are We?, on 5 at 8 p.m. A documentary which looks at the progress in making replacement parts — such as pacemakers, limbs, artificial eyes and ears and mechanical joints.

NBC Reports, on 5 at 10 p.m. Special, Failing to Learn and Learning to Fail, examines the plight of some four million children in the United States with Learning disabilities said to be undiagnosed.

Adolf Hitler: A Portrait of Evil, on 4 at 12:40 a.m. First telecast in 1975, the film uses stills, news footage and home movies with Eva Braun at Berchtesgaden. Guests include Sir Anthony Eden. Host is Peter Lawford.

bill's PHOTO SUPPLY
serving the professional and the amateur
Complete Darkroom Supplies
Darkroom Rentals
Trade-Ins
Hasselblad—Olympus
Canon—Leica—Minolta
Pentax—Nikon—Konica
Kodak, Unicolor, Agfa, Ilford
Beseler and Omega Enlargers
CHARGEX
Downtown
1675 DOUGLAS ST.
383-7443
8-24
LANGFORD — 800 GOLDSTREAM — 478-2712

Friday, September 30

CBC (2)	CBUFT (3)	KOMO (4)	KING (5)	CHEK (6)	KIRO (7)	TIME	CHAN (8)	KCTS (9)	KSTW (11)	KVOS (12)	CKVU (13)
In Touch continued	Oraliens	Good morning America Window Cross-Wits	Today continued Seattle Today	Canada A.M. continued Daybreak Joyce Davidson	Patches Kangaroo Here's Lucy Price	8:00 8:30 9:00 9:30	Canada A.M. continued Cooking Joyce Davidson		Rascals Bozo 700 club continued	Frisky Frolics Bewitched Dinah!	Flintstones Vancouver continued continued
Giant Mr Dressup Seasme Street	Tam Tam Express Communiquer R. Suisse	Happy Days Pyramid Better Sex Family Feud	Fortune Game Stars Gong Show	Giant Mr. Dressup Barton Company	Is Right Love Young Search	10:00 10:30 11:00 11:30	Jean Cannem Definition Yoga Game	Electric Co. continued continued As We See It	continued Mike Douglas continued	continued Love of Life All In Family Phil	continued Paul Bernard Young Family Fued
Bob McLean continued Switzer Coronation St.	Seasme Les Coquelluches Journal	All My Children Ryan's Hope One Life	Squares Days of Our Lives Doctors	News; Ida Clarkson Lucy Show Marcus	News As World turns Light	12:00 12:30 1:00 1:30	News McMillan continued continued	Electric Co. continued continued continued	News Love Movie, Western	Donahue As World Turns Hollywood	All My Children Makem Party Game
Ryan's Hope Edge of Night Take 30 Cooks	a suivre Les Ateliers Chiboukis	to Live Hospital (2:15) Edge of Night Treehouse	Another World Movie, Drama	Welby M.D. Edge of Night Take 30 Cooks	All In Family Match Game Dinah! continued	2:00 2:30 3:00 3:30	Another World Alan Hamel	continued continued Journal Speakout	continued continued Flintstones Banaba Splits	Newlyweds Match Game Tattletales Jeannie	City Lights Adventure Wildlife Rascals
Beholder Nic and Pic Nature All In Family	Bobino Malgrichon Les Brigades du Tigre	Merv Griffin continued News	continued continued Game News	Be Holder Flipper Adam-12 News	Emergency One! News continued	4:00 4:30 5:00 5:30	Sanford, Son Gong Show Comedy Lottery	Seame Street Mr. Rogers Electric Co.	Mickey Mouse Gilligan Beaver Bewitched	Funorama Gilligan Three Sons I Love Lucy	Hogan Get Smart rookies continued
						EVE.					
Hourglass continued M T Moore Reach for Top	Ce Soir Juliette Marcus Welby, M.D.	News News Game Muppets	continued continued Seattle Squares	continued continued Chrlie's Angels	News M. T. Moore Tell Truth Movie	6:00 6:30 7:00 7:30	News continued Petticoat Julie	Zoom Fore! MacNeil Garden	Partridges Brady Bunch Hogan Adam-12	Andy Griffith Squares Jokers Doc In House	Odd Couple Sanford Arms Vancouver continued
Tony Randall 3's Company Tommy Hunter	Aller-Reetour Concert Populaire Scenario	Donny, Marie Movie, Drama	Sanford Arms Chico Rockford Files	Tony Randall 3's Company Tommy Hunter	Crime-Drama continued Logan's Run	8:00 8:30 9:00 9:30	Donny, Marie Rockford Files	Wash. Week Wall Street Dickens of London	Jokers Family Affair Marcus Welby, MD	Game Merv Griffin continued	continued Chico Movie, Drama
Big Hawaii News Ninety (11:35)	Science Pacifique A Survie Cinema:	continued continued News Baretta	Quincy continued News Johnny	Starsky, Hutch News News	Switch continued News Movie	10:00 10:30 11:00 11:30	Quincy continued News continued	Forsyte Saga Black Perspective	News Safari Odd Couple Ironside	Medical Centre Bilko M-A-S-H	continued continued Sports Page Movie,
Minutes Live Movie (1:05) Mystery	Helie Cine-Nuit Bistouri a Suivre	continued continued Avengers (12:409)	Carson continued continued Special	Movie: (12:10) Crime-Drama continued continued	Thriller continued Movie, Thriller	12:00 12:30	Best Sellers (12:10) continued continued		continued 700 Club continued continued	Kojak (12:05) continued 700 Club (1:15) continued	Thriller continued continued Movie, Drama

BEN GAZARRA (top left), in a rare television appearance, will play the streetwise and ambitious prosecuting attorney Anson (Kip) Roberts in "The Trial of Lee Harvey Oswald," a four-hour motion picture to air on the ABC Television Network Friday, September 30 on Channel 4 at 9 .m. and Sunday, October 2. The dynamic Lorne Greene (top right) has been cast as Oswald's defense attorney, Matthew Arnold Weldon. John Pleshette (bottom left) has been cast after a two year search to play Lee Harvey Oswald. Pleshette is a remarkable look-alike who resembles Oswald. Pleshette is a remarkable look-alike who resembles Oswald so closely that he is even the same height and weight as the man he will portray. Mo Malone (bottom right) will make her screen debut as Marina Oswald.

Spotlight on Movies

A Place Called Glory, on 11 at 1 p.m. German-made western about two gunfighters. Lex Barker. (1966).

Death Be Not Proud, on 5 at 3 p.m. Drama made for television based on John Gunther's memoir about the last months of his son's life. Robby Benson. (1975).

Birds of Prey, on 7 at 7:30 p.m. Crime drama made for television, about a helicopter-borne traffic reporter drawn into an aerial duel with a gang of bank robbers. David Janssen and Ralph Meeker. (1973).

The Trial of Lee Harvey Oswald, (Part I), on 4 and 13 at 9 p.m. Drama made for television in which the accused President Kennedy's assasin is allowed to stand trial on the basis of evidence available today: John Pieshette, Lorne Greene and Ben Gazzara. The movie will conclude Sunday, Oct. 2. (1977). See also picture on this page.

CABLE 10 PROGRAM

FRIDAY, SEPT. 30

6:30 p.m. Here's Lowther.
7 p.m. Natural Gardening.
7:30 p.m. Dialogue.
8:30 p.m. Monarchist League.
9 p.m. Street Music.
9:30 p.m. Gould on Books.
10 p.m. Canada's Role in the Security Council.

Dracula, on 7 at 11:30 p.m. Thriller with Bela Lugosi as the vampire count of Bram Stoke's horror classic. (1931).

The Blob, on 13 at 11:30 p.m. Horror movie about a jellyfish-like creature that creates havoc in a small town. Steve McQueen. (1958).

Honor Thy Father, on 6 at 12:10 a.m. Crime drama made for television and based on Gay Telese's best seller about life inside the Mafia. Joseph Bologna and Raf Valone. (1973).

The Mummy's Tomb, on 7 at 1 a.m. Thriller about a resurrected monster from Egypt assigned to carry out murders in America. Lon Chaney, Dick Foran and Turhan Bey. (1942).

The Hound of Baskervilles, on 2 at 1:05 a.m. Mystery about a young man who has inherited an estate from his uncle, suspects foul play and calls on Sherlock Holmes. Basil Rathbone, Nigel Bruce and Richard Greene. (1939).

Negatives, on 13 at 1:30 a.m. British-made drama about a strange relationship between an unmarried couple and a photographer. Peter McEnery, Diane Cilento and Glenda Jackson. (1968).

The Neon Ceiling, on 6 at 2:10 a.m. Drama made for television about three lonely people who meet in a roadside cafe. Gig Young. An Emmy for this movie went to Lee Grant. (1971).

The Virgin and the Gypsy, on 8 at 2:10 a.m. English-made drama based on D. H. Lawrence's story about a young lady's obsession with a gypsy. Joanna Shimkus and Franco Nero. (1970).

Disciple of Death, on 6 at 4:10 a.m. English-made horror movie set in 18th-century Britain. Mike Raven, Ronald Lacey and Stephen Bradley. Filmed in Cornwall. (1972).

Assault, on 8 at 4:10 a.m. Molodrama about school-girls terrorized by a rapist-killer. Suzy Kendall, Frank Finlay and James Laurenson. (1971).

Today's Highlights

Lottery, on 8 at 5:30 p.m. Provincial Lottery draw.

Black Perspective on the News, on 9 at 11 p.m. The program is expanded to one hour tonight, and features interviews with David Duke, "imperial wizard" of the Knights of the Ku Klux Klan, and the head of the National Socialist Party of America, Frank Collin.

Johnny Carson, on 5 at 11:30 p.m. A special two-hour program saluting Carson's 15th anniversary as series host. Highlights from past shows will be featured, including clips with such guests as James Stewart, Burt Reynolds, Frank Sinatra dn Don Rickles.

CBC AM-FM Radio Highlights

CBC-AM 690
CBC-FM 105.7

SATURDAY
AM Network

2:04 p.m. Opera By Request (Part I) — Featured Opera: The Daughter of the Regiment (Donizetti). A prelude to the Canadian Opera Company production.

5:05 p.m. Festival Celebrations — A Concert of Twentieth Century Music from the 1976 CBC Vancouver Festival — Vancouver Chamber Ensemble, conducted by Simon Streatfield; Phyllis Malling, mezzo-soprano: Chamber Music (1952) (Berio); Appalachian Spring (original chamber version) (Copland); Folk Songs (Berio).

10:05 p.m. Anthology — William Carlos Williams, a portrait by Patrick Hynan, on this, the 94th anniversary of the American poet's birth, NEWS (Toronto).

FM Network

6:05 p.m. Gilmour's Albums — Toronto columnist and critic, Clyde Gilmour, plays recordings of his own choice from his personal collection.

10:05 p.m. The Light Music Society — A series of musical programs devoted, in the main, to the neglected field of light concert music. Host is Warren Davis.

SUNDAY
AM Network

4:05 p.m. Music Makers International — Today: Guest is Andrew Kazdin, producer with CBS Records. Music includes: Rhapsody in Blue (Gershwin) (George Gershwin, piano; Columbia Chamber Orchestra); Carmina Burana (Orff) (Cleveland Symphony, conducted by Michael T. Thomas) 12:10.

9:05 p.m. Concern — "On playing God." Scientists, through research into DNA will soon be able to change life forms. Added to the list of nuclear technologies and the other means for potential disposal, such ability makes playing God a very real concept. Concern looks at the debate now raging over the issue of DNA. Is it scientist versus humanist or every bacteria for itself?

FM Network

11:05 a.m. Music West — Part I — From Edmonton, Harold Wiens and Diana Wiens, accompanist, perform Morgens Steh Ich Auf und Frage, Op. 24, and various other selections by Robert Schumann. Part II — from Calgary, the CBC Calgary String Orchestra perform the Bird of Dawning Singeth All Night Long (J. Coulthard); Five Variants of Dives and Lazarus (V. Williams); and Autobiography for Strings (David Amran).

7:05 p.m. Opera Theatre — Host Jan Tennant presents the fourth of a 7-week series of live broadcasts from the Chicago Lyric Opera.

MONDAY
AM Network

2:04 p.m. Crime Drama — "Inspector West at Bay," a thriller serial in eight parts by John Creasey. In this exciting story Roger West of Scotland Yard, his wife Janet and their two sons become targets for the vengeance of an embittered ex-convict.

10:20 p.m. Mostly Music — CBC Vancouver Chamber Orchestra, conducted by John Avison: Animal Symphonies — Symphony No. 82 in C major (The Bear), and Symphony No. 83 in G minor (The Hen) (both Haydn).

FM Network

Noon, Mostly Music — The CBC Vancouver Chamber Orchestra, conducted by John Avison; Animal Symphonies No. 82 in C major (The Bear), and Symphony No. 83 in G minor (The Hen) (both Haydn).

4:04 p.m. Arts National — Host Karin Wells. From Ottawa, the fourth of 14 Mondays of the Beethoven Festival, co-sponsored by the National Arts Centre and the CBC at Festival Canada. Today: Trio, Op. 1, No. 2 G major; and Quartet, Op. 18, No. 4 in C minor.

TUESDAY
AM Network

8:30 p.m. Touch the Earth— The best in folk, country and roots music, with international recording artist Sylvia Tyson and broadcaster Doug Lennox. Tonight: An item on Clarence Taylor's recollections of World War I; an interview with fiddler Graham Townsend; David Tarnow's visit to New Orleans; and also the music of Quebec duo "Sukay" who play the music of South America.

10:30 p.m. Mostly Music— Host: Howard Dyck. Tonight: The Netherlands Radio Philharmonic Orchestra, conducted by Jean Fournet; Kristian Zimmermann, piano: Trois Images (Gigues, Iberia, and Rondes de Printemps) (Debussy); Piano Concerto No. 2 in A major (Liszt).

FM Network

9:04 p.m. The Best Seat in the House—A series recorded in all-around sound, utilizing the kunstkopf microphone. Host: Harry Mannis. Tonight: "Sine Nomine" — a mass and two motets, by John Taverner. "Liturgical Duets for Female Voices," sung by Katharine Pimenoff and Judith Young, with Robert Bell, organ, from the Church of St. Mary Magdelene, Toronto.

11:04 p.m. A Little Night Music—Host Harvey Dawes presents Cello Concerto in D. Major (Haydn); and String Quartet in D. Major, Opus 20 (Haydn).

WEDNESDAY
AM Network

2:04 p.m. Afternoon Theatre—Today: The Gallery by Kay Patrick. Liz and Moira are just opening a new art gallery, but Moira's fantasies about the men in her life keep getting in the way.

8:04 p.m. The Elton John Story—Tonight: Record Man. The final chapter in the Elton John Story, up to and including his recording in Toronto in 1976

FM Network

Noon, Mostly Music—Host: Howard Dyck. Today: The CBC Saskatoon Festival Orchestra, conducted by Ruben Gurevish; The Greystone Singers: Liebeslieder Waltzes (Brahms). Other selections T.B.A. (Recorded at the 1977 CBC Saskatchewan Festival).

THURSDAY
AM Network

8:04 p.m. Playhouse — The Sentinel Papers, by Eric Hamblin, a six-part sitcom series set in Seaford, a mythical Nova Scotia town. involving six wacky people working on the weekly newspaper, The Sentinel.

11:20 p.m. Nightcap — R. H. Winneck author of the third volume of Robert Frost's biography, discusses the darker side of the American poet Laureate. Also, Execution (Part XIV).

FM Network

9:04 p.m. Special Occasion — Temple of the Arts — In Los Angeles there's a synagogue with a congregation composed of showbiz people . . . Allan Blye, writer-director-singer from Winnipeg, is the cantor, and the rabbi is a well-known showbiz agent. Freelancer Barbara Greenberg is there for some special ceremonies, and has prepared a documentary about the synagogue.

FRIDAY
AM Network

11:20 p.m. Nightcap — From Paris, the words and music of chanteuse Juliette Greco who discusses what love means to her and her life in Paris during the German occupation. Also Execution (conclusion).

12:10 a.m. Eclectic Circus — Host Allan McFee presents a mixture of several musical idioms in his own wry and witty style — from Bach to Brubeck.

FM Network

Noon, Mostly Music — Howard Dyck is host. Today: The last of three Friday programs of music by Beethoven. Tonight: The Austrian Radio Symphony Orchestra, conducted by Milan Horvat; Rudolf Buchbinder, piano: Concerto No. 5 in E flat major, Op. 73 (Emperor) (Beethoven).

9:04 p.m. Thanks for the Use of the Hall — Tonight: Place des Arts, Montreal, (Final program in series).

Midband TV Programs

Sept. 25- Oct. 1

Midband programs, broadcast by KCPQ-TV, Tacoma (Channel H) can only be seen by viewers whose television sets have a converter.

Sunday, Sept. 25 — 4, Idea Thing; 4:30, Consultation; 5, Movie: The Browning Version; 6:30, Art in Public Places; 7, Dickens of London; 8, Great Performances: Possessions; 9, In Performance at Wolf Trap.

Monday, Sept. 26 — 6, Zoom; 6:30, Achieving Your Potential; 7, Something Personal; 7:30, Americana; 8, Dickens of London; 9, Movie: The Browning Version; 10:30, Art in Public Places; 11, M.D.; 11:30, Captioned News.

Tuesday, Sept. 27 — 6, Zoom; 6:30, Once Upon a Classic; 7:30, Ourstory; 8, Nova; 9, In Performance at Wolf Trap; 11:30, Captioned News.

Wednesday, Sept. 28 — 6, Zoom; 6:30, Mainstreaming the Exceptional Child; 7, Equal Justice Under Law; 7:30, It's About Time; 8, Lowell Thomas Remembers; 8:30, John Komen and . . .; 9, The David Susskind Show; 11, Insight; 11:30, Captioned News.

Thursday, Sept. 29 — 6, Zoom; 6:30, Aide-ing in Education; 7, Consumer Survival Kit; 7:30, Realidades; 8, In Pursuit of Liberty; 9, Autobiography of a Princess; 10, The Age of Uncertainty; 11, Americana; 11:30, Captioned News.

Friday, Sept. 30 — 6, Zoom; 6:30, Villa Alegre; 7, Equal Justice Under Law; 7:30, Ourstory; 8, Washington Week in Review; 8:30, Wall Street Week; 9, Evening at Pops; 10, As We See It; 10:30, High School Football.

Saturday, Oct. 1 — 4, Community Express; 5, Once Upon a Classic; 6, Wall Street Week; 6:30, Black Perspective on the News; 7, Nova; 8, Lowell Thomas Remembers; 8:30, Something Personal; 9, Evening at Pops; 10, Tom Wolfe's Los Angeles; 11, Big Time Wrestling.

CHANNEL F

Public-affairs Channel F starts picture programs each weekday afternoon at 2 p.m. in Victoria Cablevision's no-commercial Mid-band viewing area, seen by TV converter or set accessory.

Monday, Sept. 26 — Exercise Running, a 67-minute special from Canada's defence department, plus the debut of a Vancouver Cable 10 series new to Victoria, Parks and Nature.

Tuesday, Sept. 27 — Pyramids to Picasso, the UBC series shown through Camosun College, looks at art from the start.

Wednesday, Sept. 28 — An afternoon devoted to two popular Victoria Cable 10 series, Solar Energy and Inter-School Debates.

Thursday, Sept. 29 — Life in medieval Europe, shown by the UBC Committee for Medieval Studies in the series Beyond the Memory of Man.

Friday, Sept. 30 — Relax with the National Film Board films Ski East and Ski Alberta. For a bonus, To the Top scales the CN Tower in Toronto.

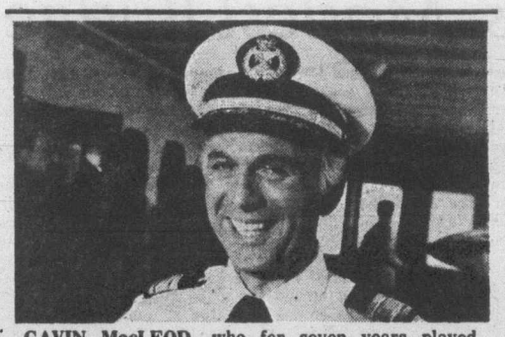

GAVIN MacLEOD, who for seven years played Murray on "The Mary Tyler Moore Show," stars as the skipper of a luxury cruise ship which is an ideal setting for romantic encounters involving the ship's crew of continuing characters and passengers to be played by guest stars, in "Love Boat," a new comedy series, to be seen Saturdays at 10 p.m. on Channels 4 and 13.

TV SERVICE

TELEVISION SERVICE CENTRE
1014 Cook Street at Fort
383-6083
Same Day Service in Our Shop or In Your Home
RENTALS AND SALES

Sears
TV Repairs
595-9111
Charge It on Your Simpsons-Sears All Purpose Account

EATON'S
Television and Appliance Repair
Dial 382-7141
Ask for Appliance Repairs

ELECTROHOME
FACTORY TRAINED SPECIALISTS
• BLACK & WHITE TV
• COLOR TV • STEREO
• VIDEO SYSTEMS
WARRANTY DEPOT FOR FANON COURIER AND COBRA CB'S
• WE REPAIR ALL MAKES •
385-3384 155 LANGFORD ST.
Next to Doman's Lumber
6-3

BUTLER BROTHERS
ADMIRAL
Master Care Maintenance Centre
TV SALES and SERVICE
1720 Douglas 383-1511

Kent's TV
FACTORY AUTHORIZED SERVICE FOR
• SONY • SANYO
• RCA • ELECTROHOME
SERVICE TO ALL MAKES OF TV's, RADIOS, STEREOS
742 FORT ST. 383-7104
6-3

ELECTROHOME
For Fast, Reliable Color TV Service
CITY CENTRE TV
University Heights Centre
Open Daily 10 a.m.-10 p.m.
477-6971

PHILIPS MODULAR 4
WE SERVICE WHAT WE SELL
ELECTRON TV
SALES & SERVICE
100 BURNSIDE RD. W.
383-5432

Home of the Week

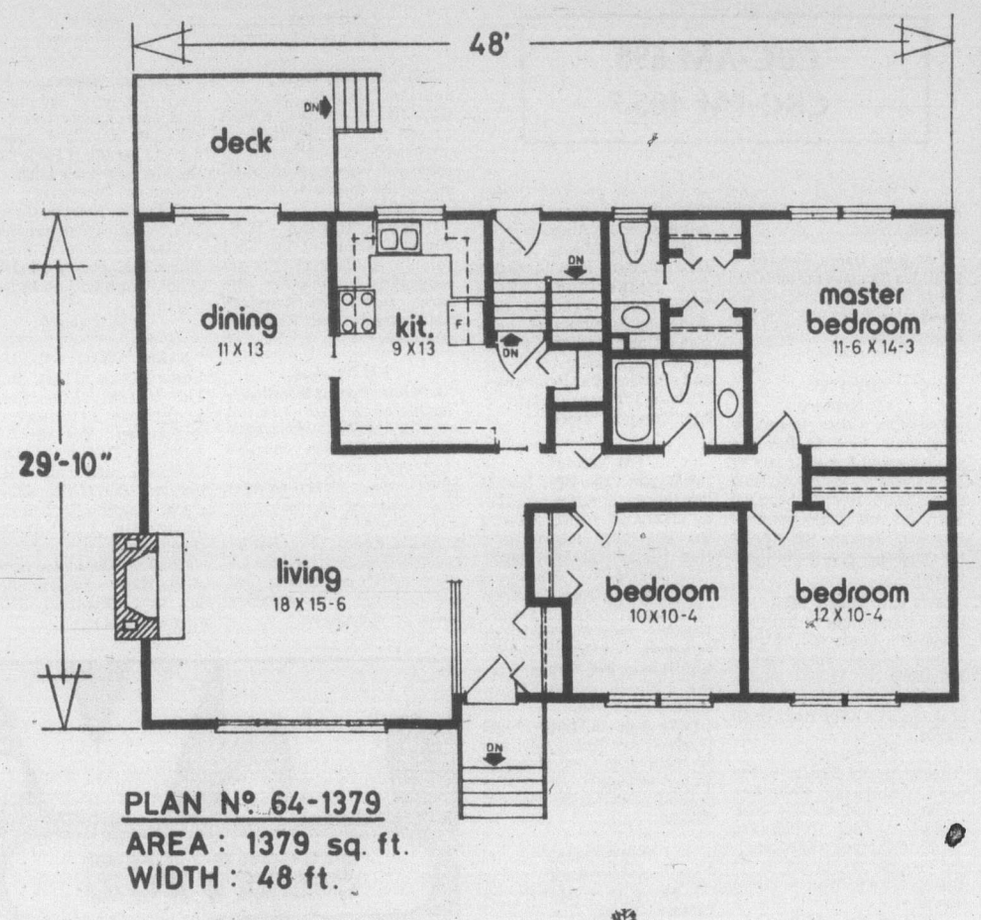

PLAN Nº 64-1379
AREA : 1379 sq. ft.
WIDTH : 48 ft.

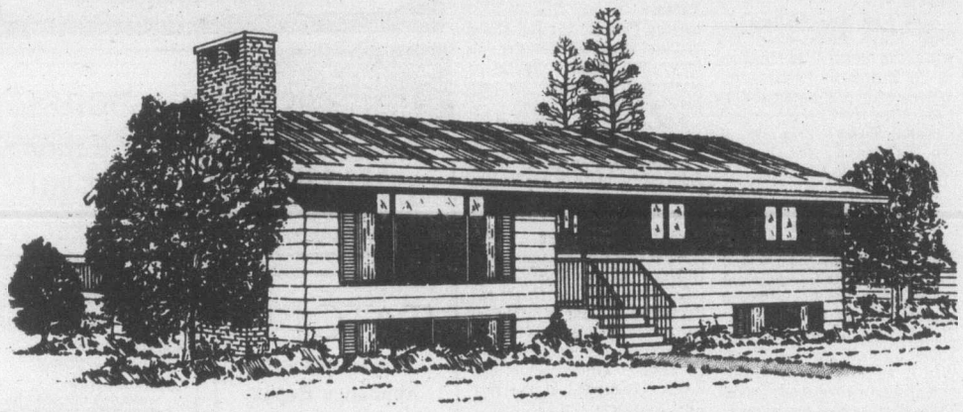

Three Bedrooms, Modest Budget

A standard design such as the one illustrated is certainly the easiest to build, and is frequently the most practical. It's inexpensive to decorate and furnish, and simplicity of design always results in construction cost savings.

The entrance foyer is separated from the living-dining area by a half-wall, which affords an immediate view of the fireplace. Add your own personal touch with spindles, a planter, or close it in completely to suit your taste.

Two space-saving pocket doors can be used to close off the kitchen from the dining-living area. The kitchen layout illustrated can be rearranged to suit your needs. Build in a microwave, a dishwasher, or add a garbage compactor at the planning stage, and save having the kitchen disrupted later. This plan features a walk-in food storage cupboard for canned goods, and bulk storage, an added convenience in this neat compact home.

Twin walk through closets with a two-piece ensuite create a luxurious master bedroom. The two smaller bedrooms are serviced by a three-piece full bath. A large linen closet is also located in the inner hall close to all bedrooms.

The split rear entry leads up to the kitchen, and down to the full basement, a great advantage in winter. This type of entry retains heat, and prevents drafts. In the basement, there's lots of room for an extra bedroom, workshop, an extra bathroom (roughed-in plumbing included in the plans), or a storage area. The good size basement windows make a recreational room a natural, centered around the downstairs fireplace.

Functional design, luxury options, and ease of construction make this home of the week perfect for the growing family on a modest budget.

Plan for design No. 64-1379 may be obtained at a cost of $60 for the first set and $9 for each additional set, plus $3.50 for postage and handling. B.C. residents please include 7 per cent sales tax.

Send for the current edition of Select Home Designs Series No. 33 featuring imaginative decorating and home improvement ideas plus more than 300 quality home plans of every type. Available for $2.25 ($1.75 plus 50 cents postage and handling). To order these items please send cheque or money order payable to the Home of the Week. Address to: Home of the Week, c-o Victoria Press, 382 West Broadway, Vancouver, B.C. V5Y 1R2.

SOAP OPERA SCENE

Mallory's Leslie More "Restless'

By STEVEN H. SCHEUER

NEW YORK — Not wasted on "the young." It looks like a bright and busy fall for Leslie Brooks Eliot on "The Young and the Restless" (CBS), a welcome change. Ever since Janice Lynde left the show last winter, Victoria Mallory's new Leslie found herself in "the restless" category, out in the cold on the plot periphery.

When Les did appear, she usually reeled under another blow to the ego, delivered by husband Brad Eliot, the strange, proud neurosurgeon, embarked on a campaign to conceal his blindness from his wife.

Told to forget about husband and encouraged to concentrate on her music, Les is just beginning to break out and live a little. She casts a longing eye on brother-in-law Lance, flirts with Brock, and is openly man-hunting.

Brad's request for a divorce was the final blow. Of course, Brad doesn't mean it. He still loves Les, and fantasies about regaining his sight after a successful tumor operation in Chicago, returning home for a melodramatic reunion. Naturally, Les is in the dark about her husband's inner thoughts. Talk about silly plotting — noble, proud husband, not wanting to be a burden on puzzled, rebuffed wife, walks out feeling very sorry for himself.

Going by past performance, Brad won't get his eyesight back overnight. Les is going to swing a little before this is over, and brother-in-law Lance should be a tasty target before remorse sets in.

If the new storyline doesn't emphasize Victoria Mallory's talents as a singer and a pianist, at least the petite newcomer is allowed a chance to be feminine, sexy and flirtatious. Six months of playing the pained and hurt Les is enough; Victoria, having passed all the tests, is finally allowed to shine. Look for liberated Victoria, a pretty musician out for a spot of overdue fun.

PLOT PORTENTS

The Brooks daughters take turns being with Dad Stuart after mother Jennifer's death on "The Young and the Restless." Rapist Ron Becker, neglected lately, plans to take-off with daughter Karen. And Kay Chancellor is up to her old habits, buying Derek Thurston, putting up money for his hair salon. Can Doug clear up problems with the liquor licence board on "Days of Our Lives" (NBC)? Julie is worried. Trish and David put on a brave front, but both know the marriage is a mistake. After playing the mistreated wife for too long, Phyllis is determined to get even with errant Neil.

CHANNEL CHATTER. Meg Bennett, who has played Liza Kaslo in "Search for Tomorrow" (CBS) for the past three years, has decided to leave the show and purse other career interests. She's moving back to California, her home, and her first scheduled job is on "Match Game '77," airing this fall . . . "Guiding Light" (CBS) leading player, Don Stewart (he plays Bert's son, Michael Bauer) will travel to Storm Lake, Iowa, on Nov. 4 to do a benefit for the YMCA . . . Daytime fans should see Dorothy Green, the former Jennifer Brooks of "The Young and The Restless," on prime-time drama shows. Dorothy got her pink slip in late August, and her show character, Jen, died recently in full glory, following an anniversary party given by her daughters. Months of build-up on Jen's heart troubles, the preparation of her will, and other morbid moments had viewers keyed to death talk whenever the lady walked on camera . . . "Mary Hartman, Mary Hartman" fans should be alerted to Mary's successor, "Forever Fernwood," scheduled to premiere at night in early October. Everybody's back except star Louise Lasser, and that includes Greg Mullavey (Tom Hartman), Mary Kay Place (Loretta Haggers), Graham Jarvis (Charlie Haggers), Merle Jeeter (Dabney Coleman), Dody Goodman, Debralee Scott and Marian Mercer. Guest stars for the premiere range from Tab Hunter to Shelley Fabares, Richard Hatch and Conchata Ferrell. First show finds a despondent Tom Hartman living in his car to avoid recollections of Mary, the runaway wife.

Victoria Mallory, Meg Bennett, right

The Calendar

Places to go, things to do — for the coming week in the Victoria area.

(Material for publication should be submitted to The Prevue Calendar, Box 300, Victoria, V8W 2N4, to arrive not later than Tuesday noon of the week preceding the event. Prevue reserves the right to accept, reject or edit material.)

GALLERIES

SATURDAY: EMILY CARR ARTS CENTRE, 207 Government St., exhibition of paintings donated to the gallery from artists across Canada. Continues to September 30.

UTLEY'S ART GALLERIES, 9182 East Saanich Road, Canadian Landscapes by Harold Dobson. Also Chinese watercolors painted in the 18th century by Ch'en Shu. Continues through September.

OPEN SPACE GALLERY, 510 Fort St., exhibition of drawings by Jed Irwin. Also an exhibition of Herve Fischer's Mass Media and Marginal Communication.

SECESSION GALLERY OF PHOTOGRAPHY presents The Blue Door: Photographs of Mexico by Robert Embrey.

OPEN SPACE GALLERY, Videolab, video work shops co-ordinated by Chas. Leckie, informal information seminars, from 1 to 3 p.m.

ART GALLERY OF GREATER VICTORIA, 1040 Moss St., exhibition of watercolors and oils by Frederic Marlett Bell-Smith; a one-man show by Victoria artist Glenn Howarth, a rising star on the Canadian painting scene; exhibition of 42 British watercolors from the Victoria and Albert Museum. Continues to October 23.

ART GALLERY OF GREATER VICTORIA, Development of Canadian Art, a "Hall of Fame" presenting 45 of the Gallery's best pictures by Canada's most famous artists; exhibition of European Decorative Arts from the 16th to 19th centuries; Asian Gallery exhibition. Continues to October 13.

KARIBU'S UPPER GALLERY, 565 Johnson St., an exhibition of etchings and serigraphs of Bamfield painter Bill Dixon. Continues to October 5.

OTHER

SATURDAY: ANTIQUE SALE and SHOW, Vancouver Island antiques and collectables, Esquimalt Sports Centre, Curling Rink, 1151 Esquimalt Rd., 10 a.m. to 10 p.m. and Sunday 10 a.m. to 4 p.m. Admission $1.00.

MONDAY: ARTISTS GATHERING, informal gathering in Open Space Gallery, 510 Fort St. 7 to 10 p.m.

TUESDAY: INTIMATE EVENING with The Victoria Symphony Orchestra, dine in the Empress Room while enjoying a concert of familiar classics, Empress Hotel.

THURSDAY: PATRICK LANE will read his poetry at Open Space, 510 Fort St. at 8 p.m. Sponsored by the Canada Council there is no admission charge.

THEATRE

THURSDAY: "HOME", presented by Victoria Actors Association with Anthony Jenkins, Jack Droy, Sylvia Hatchamn, Carolyn Stephenson and John Britt, directed by Allan Purdy, McPherson Playhouse, 8 p.m. Repeat performances September 30 and October 1.

FILMS

WEDNESDAY: THE ANDES, narrated in person by Thayer Soule, presented by World Adventure Tours, McPherson Playhouse, two shows: 6 and 8:30 p.m.

FRIDAY: NATIONAL FILM BOARD presents four films on Personalities, 811 Wharf St., noon hour. No charge.

MUSIC, DANCE

SATURDAY: "TONITE! NOEL COWARD", hit musical revue presented by Allen Houghton International Attractions, McPherson Playhouse. Matinee 2:30 p.m. Evening 8:30 p.m.

SING OUT FESTIVAL OF MUSIC, with Hope of Glory, Victoria High Auditorium, 1260 Grant St., 8 p.m. Performance also on Sept. 25 at 3 p.m.

SUNDAY: CHAMBER MUSIC RECITAL by 'The Ars Nova Ensemble', Larry de La Haye, clarinet, James Kennedy, flute and recorder and Mary Ducker, piano, Art Gallery of Greater Victoria, 1040 Moss St., 3 p.m.

VANCOUVER ISLAND SINFONIA SOCIETY, conducted by Robert Fast, soprano soloist Karen Smith, The Belfry, 1291 Gladstone Ave., 8 p.m.

THURSDAY: GARRICK OHLSSON, pianist, presented by Allen Houghton International Attractions, program of music by Chopin, Haydn, Brahms, Royal Theatre, 8:30 p.m.

Canadian Express 'Electronic Show'

OTTAWA (CP) — A new kind of electronic vaudeville show, Canadian Express, will give regional talent a national audience.

Canadian Express is scheduled for the full CBC-TV English network for 31 weeks, on Thursdays at 9 p.m.

Ryan's Fancy, the Irish immigrant folk group making its base in Newfoundland, were hosts of the first show, and Terry Jacks, Vancouver rock singer, will handle the second one.

Other shows will have hosts from other CBC-TV production centres, but each show will include performers from so many parts of the country that, in the CBC's words, each will be a "movable musical mosaic."

Many acts have already been put on tape, and others are being filmed in regional production centres. Then film editors mix and match the items to put together each show.

Some are rock, rhythm and blues, singers and instrumentalists, dancers, comedians, impressionists, folk-fiddlers, spoon-players, and even—next week—a chap who plays a kind of flute duet with a whale.

So it's all a modern-age electronic version of the old vaudeville shows of past days.

M/L Report Wins Award

The MacNeil /Lehrer Report, which airs each weekday night at 7:00 p.m. on Public TV 9, received the 1976-77 Outstanding Achievement in Broadcast Journalism Award by the Academy of Television Arts and Sciences.

The Stars of Yesterday

Where Are They Today?

By NANCY ANDERSON

HOLLYWOOD — Some people classify Richard Beymer with flagpole sitters, guys who begin their careers at the top and then slide down.

For Dick began his 20th Century-Fox contract with such a major and showy role, playing Peter Van Daan in "The Diary of Anne Frank," that everything he'd done before (which actually wasn't a great deal) was erased from public awareness.

After that, he was given a leading role in an even bigger picture, "West Side Story." Terrific!

In 1963, he made five great, big pictures including "The Longest Day" and "Adventures of a Young Man," and then, as quickly as though a wizard had touched him with a magic wand and turned him into a toad, handsome, young Richard Beymer disappeared.

After six years at Fox, he was dropped by the studio without so much as a ritualistic, "Good luck."

Whereupon, Beymer dropped Hollywood.

However, he's back in Hollywood now, living and working quietly and only vaguely considering the possibility of acting again.

In 1966, Dick went to Mississippi as a civil rights proponent at a time when the journey was Hollywood chic. But Beymer's trek wasn't motivated by an urge to do the "in" thing.

He took his civil rights involvement so seriously that while he was in Mississippi he filmed, at his own expense, a 45-minute documentary based on his experiences there.

The movie wasn't a moneymaker or a hit with the masses, but because it was so well-made, Beymer was asked to make an educational film and he's been making educational films ever since.

Beymer doesn't have his own production company but works for others, notably for the United World Films, the educational arm of Universal.

Because of his work, he's spent a great deal of time abroad, including a long stint in Wales where he made a children's film.

Beymer not only directs and produces, he writes his own scripts and photographs them.

That he has such wide knowledge of the entertainment business may surprise anyone who remembers him only as a star of "West Side Story."

However, Beymer reminds that he started performing when he was a child, "and when I was acting, I was always concerned with other aspects of the industry."

While he was a kid living in Glendale, Calif., his mom was persuaded by a door-to-door salesman to buy a series of dancing lessons for her son, and these actually launched Dick's career.

His teacher, a man named Al Ross, knew that a Los Angeles television station, KTLA, was testing talent for a sub-teen show called "Fantastic Studios, Inc.," and he sent Richard around to audition.

Dick was hired and paid $10 a week to sing and dance with other moppets and to become, after six months, the company's "leading man."

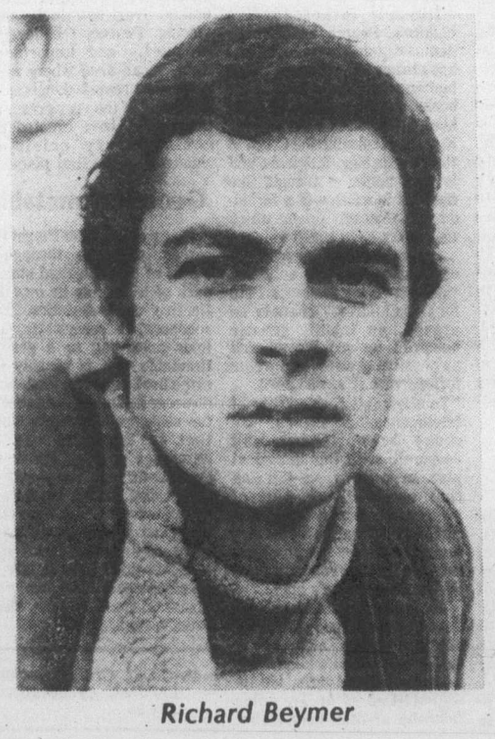

Richard Beymer

The show lasted until he was almost 14, and shortly after it died he got another job, the role of Jennifer Jones' nephew in "Indiscretions of an American Wife."

After that, he played Jane Wyman's piano protege in "So Big," and Johnny's pale, Reb, in Disney's "Johnny Tremaine."

While in high school, he did a few television shows, and then he won his widely coveted role in "The Diary of Anne Frank."

With that, he'd hit the big time. With years of experience behind him, he was an overnight success.

When Fox dropped him, Beymer complained:

" 'West Side Story' and all the other pictures I've ever done — not including 'The Longest Day' — should have been classroom work and never should have been shown publicly. I was miserable in 'West Side Story.' I didn't know enough at the time because I lacked certain knowledge of acting.

"Things happened backward, unfortunately.

"My family moved to Hollywood, and through a course of events, I was asked to do pictures . . . I came out ridiculous."

Though Beymer's critique of himself may have been too harsh, he might easily feel that he was pushed too far too fast to the detriment of his future.

But he says he doesn't regret anything.

"I don't feel cheated at all. As for lost stardom, I don't believe in crying over something that doesn't exist.

"I'm very happy about everything that's happened, but lately a few people have suggested that I should start acting again.

"Maybe I'll swing around and do something that's commercial."

Pat Barclay

A new book by Margaret Atwood is always an event. This time it's a collection of short stories, titled Dancing Girls. Eleven of the 14 stories have appeared before, in publications as diverse as Harper's and The Malahat Review.

Of the three new stories, Giving Birth will intrigue Atwood watchers most. It's an artful description of a character named Jeannie in the process of doing just that — giving birth — which pretends to be less than it is.

With the story, placed at the end of her book, Atwood is serving notice that she is no longer the person who wrote the preceding stories: "It was to me, after all, that the birth was given, Jeannie gave it, I am the result."

This is quite a feat. For here is Atwood (with her enigmatic smile, a match for the Mona Lisa's and the majority of her books as elusive as they are popular) writing about an experience shared by millions, including perhaps one-third of her prospective readers, and managing to make a mystery out of it.

Will Motherhood Spoil Margaret Atwood? What will she decide to write next? Circe-like, she ends her latest book by luring us on to the next one. Meanwhile, back at the beginning, where we belong . . .

If the stories in Dancing Girls are written around a single theme, that theme is Fear. When I first began reading them Atwood reminded me of one of those nasty little girls who get their jollies by scaring the daylights out of everyone else at summer camp, spinning ghastly tales til the wee small hours and ensuring that nobody sleeps a wink. On less emotional reflection, however, I've decided that Atwood writes about fear as a way of exorcising it.

Fear comes in many guises. There's fear of other people's insanities, as in The Man From Mars. In this story a small, persistent stranger pursues beefy, undesirable Christine until even her family acknowledges her unaccountable charms.

ATWOOD . . . the theme is fear

There's the fear of rape, as in Rape Fantasies, which manages to cover more bases than a clutch of sociologists writing for the women's magazines. Rape Fantasies also contains a snippet of the Atwood philosophy worth noting: "My mother always said you shouldn't dwell on unpleasant things and I generally agree with that; I mean, dwelling on them doesn't make them go away. Though not dwelling on them doesn't make them go away either, when you come to think of it."

Fear of becoming involved with another person is a prominent variation on the general theme. In Polarities an academic discovers he loves a woman because she is mad: "A sane one, one that could judge him, he would never be able to handle." (The woman, on the other hand, loses her grip on reality because the world is too cold and menacing to face without love.)

Fear of becoming uninvolved has its perils, too. In The Resplendant (sic) Quetzal, for example, a husband endures a dying marriage because the alternative is worse.

Other fears include fear of the over-populated, technology-ridden world outside and the fear felt by a sensitive young man whose family is pushing him into medical school against his will.

A second recurring theme is the failure of love. Atwood's characters are not so much distressed that a relationship has ended as angry or uneasy that it has ended in the wrong way. In Hair Jewellry, about two graduate students from Boston who plot an affair in New York, the heroine is so dissatisfied with the unconsummated outcome that years later, when she is thoroughly married and living in a "two-storey colonial" with a "twinset washer-dryer", she can still see her would-be lover "standing dusty and stuffed . . . over by the shelf to the right of the cellar stairs where I keep the preserves." "Because you had not left in the proper way," she tells him, "it seemed as though you had never left at all."

Even those amazing high school students whom Mel Hurtig manages to turn up from time to time have heard of Margaret Atwood, and it's no wonder. Her special knack for cool writing about hot subjects makes her unique. In Dancing Girls, you can find it at its best.

P.S.: If Dancing Girls should disappoint, try remembering what Atwood-Circe warned, in You Are Happy: "You had a chance to read up on the place before you came: even allowing for the distortion, you knew what you were getting into. And you weren't invited, just lured."

DANCING GIRLS, by Margaret Atwood. McClelland and Stewart. $10.95.

What Are We Doing to Our Children?

By JULIAN REID

Something is happening to our children.

Amidst bland columns of statistics, the indications loom starkly. Throughout the technological world, infantile autism and childhood schizophrenia are epidemic — and on the rise. So are youthful brain-damage, mental retardation, hyperactivity, and learning disabilities. In schools, discipline is collapsing and achievement scores show a marked decline. Meanwhile, the suicide-rate among children has soared many hundred-fold; while the mute tragedy of silent crib-deaths further adds to the carnage.

Plainly, something is seriously wrong. Yet studies also indicate that one child in 30 still grows up bright, healthy, happy, and outstandingly adaptable — largely immune, it seems, to the plague of disorders and early sorrows besetting his less fortunate fellows.

Trusting Parents

Such children enjoy strikingly similar home environments. Their parents are sympathetic, understanding, and blessed with deepseated trust in the innate capabilities of their offspring. Above all, they are calmly supportive — not anxious and interminably interfering, like the rest of us.

That kind of parenting, it seems, is what it takes to produce the ever-confident Magical Child who supplies the title for Joseph Chilton Pearce's revolutionary study of the inherent nature and capabilities of children everywhere.

Himself father to five children, Pearce has already demonstrated his profound and knowledgeable concern with human potentials in two earlier books, both excellent of their kind, The Crack in the Cosmic Egg and Exploring the Crack in the Cosmic Egg. Magical Child is even better — though, like them, it is written in a forbiddingly abstract prose which makes for rather stiff going.

Pearce's intent here is encapsulated in his subtitle: "Rediscovering Nature's Plan for Our Children." There is, he argues, an inbuilt genetic blueprint for psychic as well as physical growth, and we interfere with it at our peril.

"To allow full development of intelligence," he claims, "we must acknowledge and cooperate with this biological plan. In so doing, we will find that most of our current problems with infants and children will never materialize. For our problems are largely man-made, caused by ignoring nature's plan."

To buttress his thesis, he draws on numerous studies by psychologists and other authorities — but while he accepts their basic data, his interpretations of it are often radically at odds with theirs.

Thus Magical Child is an unconventional book, unlikely to find favor with establishment thinkers.

Personally, I find the case it builds overwhelmingly convincing. Pearce, I believe, is profoundly and importantly right, in an area where most authorities remain dangerously uncritical of the very presumptions which have created the contemporary crisis of childhood in the first place.

Genetic Timetable

Every child, Jean Piaget has shown, develops through a series of psychological stages, each of which has its own distinctive characteristics. This sequence, Pearce asserts, "unfolds according to a genetic timetable that is roughly the same in all cultures. Variations do occur in timing, but never in the sequence of progressions; that is, maturity can be somewhat speeded up or slowed down, but the stages of maturation cannot be skipped or mixed up . . . What the biological plan does not, and apparently cannot, take into consideration is the failure of development within any particular stage. The next stage unfolds, regardless."

What happens when one natural stage of physical development (in this case prenatal) is interfered with was horrifically demonstrated by the Thalidomide disaster. Inteference with the sequence of psychic development, Pearce argues, has similar, if less overtly horrendous, consequences. It too creates monsters — sometimes psychotics or outright psychopaths; more often less spectacularly misshapen mental cripples, those malformed or undeveloped "neurotic personalities" who are often mistaken for models of "normality" in our neurotic times.

The psychic violence we wreak on our children begins at birth — a process which should be a profoundly joyous experience for infant and mother alike, but which the hospital-technology of the modern baby-factory has transformed into an outright crime against nature.' Most newborns never fully recover. For "what the infant actually learns at birth is what the process of learning is like" — in this case, that the unknown is cold, inhospitable, and generally to be feared, rather than something to be embraced freely and gladly.

MAGICAL CHILD: Rediscovering Nature's Plan for Our Children, by Joseph Chilton Pearce. Clarke, Irwin. $11.95.

For their first six years, children are predominantly creatures of the body, ruled by the animalistic "old brain," repository of our 5-billion-year evolutionary heritage. Around seven comes a critical shift, as thought begins to "lateralize" into the two neocortical lobes — the "dominant" left hemisphere, seat of abstract-analytical thought, and the "subordinate" right, home of intuitive gestalt-perceptions. This trinity, Pearce argues, should properly function as a single integrateld whole. The achievement of this integration is the key to successful maturation.

'Violent Birth'

"At this most critical time," he observes, "we slap the child into the anxiety-ridden and frightful experience of schooling. For the newly born individual system, this is the equivalent of a violent birth, and the results are pretty much a repitition of that earlier trauma: brain damage, shock, intellectual crippling, and an overall depression that becomes permanent. The great promise with which the child was born is now completely shattered . . . The great shift unfolding at age seven is every bit as critical as the one at birth. Unfortunately, it virtually never succeeds; virtually all of us were stillborn at this birth."

For the true magical child, raised in a properly benign environment, there are further development stages yet to come. But for most of us the biological plan has now been conclusively aborted. Like scaffolding raised on quicksand, the higher levels of the psyche are unstable and perpetually in jeopardy, never solidly enough founded to amount to much. The child remains tragically divided, his mind split into warring segments which should properly be harmoniously at one. True maturity is impossible under these circumstances.

Such, if Pearce is right, are the psychological roots of the contemporary madness, which is taking such a ghastly psychic toll on both ourselves and our children.

There is much more in this dense and sometimes dauntingly difficult book that seems to me of paramount importance. But amidst all these complexities, Pearce's essential message remains profoundly simple.

Magical Child is a clarion-call summoning us all "to turn again to that 3-billion-year development lying within us, that uncanny wisdom of the body clearly programmed into the child as unbending intent. In learning to learn again, we can learn of this wisdom and allow out children (and so ourselves) to become the free, whole individuals this good earth has prepared us to be."

E. D. WARD-HARRIS

Celebrated Chinese 'Scholar' One of History's Great Frauds

Most people have obscurity thrust upon them, but a few cultivate it. One such person was Sir Edmund Backhouse. Until now, all that was publicly known of this man was that he was born in 1873, became a sinologist, inherited a baronetcy, co-authored two standard works on Chinese history, donated a vast collection of Chinese printed books and manuscripts to Oxford's Bodleian Library, and lived a hermit-like existence in Peking, where he died and was buried in 1944, unmourned and unsung.

This much can be gleaned from the unsensational entry in Britain's Dictionary of National Biography. Apart from that, and the inscription of his name on a neo-Jacobean marble tablet in the Bodleian which lists that library's most munificent benefactors, Backhouse might never have existed.

* * *

With the publication of A Hidden Life, by Hugh Trevor-Roper, all that has now changed and, without question, Backhouse's name will become as familiar to the general reading public as that of another previously shadowy figure, Frederick Rolfe, alias Baron Corvo, whose astonishing story was told by A. J. A. Symons in The Quest for Corvo.

If you have read Symons' book (and if you haven't you should instantly rectify the omission) you will recall that he bought a batch of obscene letters written by Rolfe from Venice. The desire to find out why the author of Hadrian VII should write such filth became an obsession and led to the successful quest.

The parallel between Corvo and Backhouse is uncanny. Symons found Rolfe's letters by chance and it was also the merest chance the launched Trevor-Roper on his quest for Backhouse, and again obscenity was the triggering factor.

In 1973, Trevor-Roper received a guarded letter from a distinguished Swiss medical scientist saying that a substantial work by Backhouse had come into his hands, that he wished to donate it to the Bodleian Library but thought it should first be studied by a British historian to assess its historical importance and also judge its "fitness" because, the scientist added, the work was somewhat obscene.

Trevor-Roper, who is Regius Professor of Modern History at Oxford, had to collect the package in Switzerland because the scientist refused to mail it. When he unpacked the parcel in Oxford and glanced at its contents he discovered why. He had the memoirs of Sir Edmund Backhouse, in two volumes, neatly typed and prepared for the printer, and what the scholarly recluse had written was so incredibly obscene that any customs officer would have confiscated it.

The obscenity startled Trevor-Roper, but he was even more astonished by Backhouse's story, which recorded, in detail, a life so extraordinary, and which touched, at so many points, the literary and social history of late Victorian England and late Manchu China, that he had to read on.

"It was not that they (the memoirs) were compulsive reading," he says, "rather, I was perplexed by the personality behind them. Just as Symons was driven, by those obscene Venice letters, to pursue the elusive and preposterous personality of their author, so I felt driven, by these obscene memoirs, to study the no less elusive and preposterous character which had created them. I embarked on a 'quest for Backhouse' comparable with his Quest for Corvo."

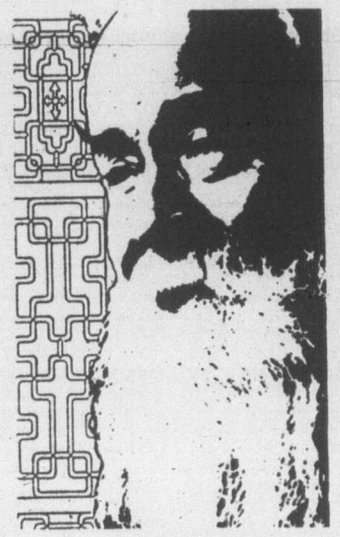

BACKHOUSE
. . . obscenity too

It is comparatively simple to check an autobiography by referring to external sources, but when dealing with the autobiography of a recluse there are no external sources to check, and Backhouse had clearly counted on this to ensure posthumous publication.

Such a stupendous problem would deter the average researcher at the outset, but to scholarly detectives like Symons and Trevor-Roper the impossible is merely something that takes a little longer.

The problem facing the pertinacious Trevor-Roper was to complete a jig-saw puzzle without having any pieces or even knowing where to start looking for them. It took him several years, but finally, with diligence and a measure of luck, he succeeded in peeling away the many onion skins of secrecy and obfuscation from the celebrated Chinese scholar — to reveal one of the most outrageous forgers, confidence tricksters and eccentrics of the 20th century.

* * *

In China Under the Empress Dowager, published in 1910, one of the two standard works on Chinese history he co-authored, Backhouse contributed his translation of the diary of Ching-shan, an important personage in the imperial household. Scholars have been quoting from this diary (the original manuscript is in the British Museum) ever since. Trevor-Roper proves that Backhouse fabricated the whole thing.

In the other standard work he co-authored, Annals and Memoirs of the Court of Peking, Backhouse published his translation of extracts from the fascinating diary of Li Lien-ying, Grand Eunuch of the Empress Dowager, who was the political eminence grise of the empress for 40 years. It now transpires that that diary, too, was entirely the work of the brilliant and imaginative Sir Edmund Backhouse.

The Times, of London, is one of the world's greatest newspapers. Everyone knows that if it's in The Times it's true. Well, here's a sobering thought. For years, Dr. G. E. Morrison, the celebrated correspondent of The Times in Peking, who couldn't speak or read a word of Chinese, relied wholly on Backhouse for translations and inside information! What price history?

* * *

Why was Backhouse trusted and revered? Because it was believed he was trusted and revered by the Chinese. And why was that? Because he claimed that during the Boxer Rebellion he obtained and saved from looters the most priceless treasures of the imperial palace, hid them in his own house and then took them back to the palace when the empress returned to Peking. The grateful empress (he said) gave him a golden pass to the Forbidden City and made him her lover. Chinese were assumed to be under pain of death to keep silent about all this, and no foreigner had reason to disbelieve the erudite sinologist.

Trevor-Roper shatters this romantic story by proving that Backhouse never set eyes on the treasures or the Empress Dowager, or knew anvone of note in China.

How did Backhouse get away with it? Simple. Humiliated victims hushed things up to avoid public ridicule. But to be on the safe side Backhouse would always disappear for a while after a major escapade, returning to Peking when the dust had settled to pursue his cover as revered scholar.

The major reason for his astonishing survival, of course, was that he was a brilliant scholar, one of the greatest sinologists of all time, and so was able with ease to interweave elaborately detailed facts into his wildest fantasies.

My object has been to whet your appetite; I have deliberately chosen to conceal details for fear of spoiling the undoubted pleasure you will get from this amazing historical reconstruction.

A HIDDEN LIFE: The Enigma of Sir Edmund Backhouse, by Hugh Trevor-Roper. Macmillan. $12.95.

A Raspberry for the 'All-Canadian City'

By STEPHEN HUME

Joan Finnigan, former Ottawa Journal reporter, daughter of NHL hockey star Frank (the Shawville Express) Finnigan, and author of an armful of poetry books, will probably never be awarded the key to the all-Canadian city of Kitchener.

The member for Kitchener-Waterloo in the Ontario legislature recently tabled one of her poems and threatened to sue. The poem. "Songs for the Bible Belt," comprises one of the sections of Finnigan's 1976 collection, Living Together.

Kitchener is about 50 miles west of Toronto, in Ontario's green and paved "Bible Belt". It boasts that its streets are free of litter (but not trash, Finnigan might add.) The boast is true: in Kitchener cleanliness is a way of life, an undustry, a model to which the unclean classes in funky Toronto may aspire. (For "clean," read "repressive"):

The man next door
is annoyed when I throw out
crumbs and seeds
to the birds
"Messy," he says
in disgust.
And I know immediately
his disease . . .
Why, they tell me, there is even
a funeral director here
who drugs his children
to keep them quiet
and help the business . . .

Finnigan doesn't name names, but it wouldn't be difficult for the prominent people in Kitchener to recognize themselves and their cocktail-party inanities in Finnigan's sharp lines.

Songs for the Bible Belt is a good read, but it's only one of many positive points about Living Together. There are four other sections: Ottawa and the Valley, May Day Rounds; Renfrew Country, City Stones; Country Stones (Kingston Poems) and Coming Over a Country of No Lights (Northern Ontario Poems).

Unless you happen to be a member of the Kitchener chamber of commerce, you should find Finnigan's book a delight to read. Some of her poems are adaptations of events in the imperfect and sometimes impersonal lives we lead, but almost all her poems are rooted in the seasons and the changing Ontario landscape: old barns, oldtimers' stories told by a wood stove, rebirth, spring thaws.

There are some outstanding poems about wintering on a farm in Ontario and dealing with loneliness following the death of her husband. Finnigan has her ear to the ground for the scraping of roots and the sounds of the real world, while the fantasy world of social conventions and big cars carries on its own conversations, and she, thank goodness, could care less if she is part of it.

Modern Japanese Haiku is an anthology of 400 poems by 20 of Japan's leading haiku writers. The price is under $5, a bargain for a book of its quality. Although the book is bound in paper, the pages are sewn together, not glued, and the haiku, two to a page, have plenty of room to breathe.

The book was compiled and translated by Makoto Ueda, a Stanford University professor of Japanese and haiku scholar, and was published by University of Toronto Press.

Each of Ueda's translations is accompained by the original Japanese; a phonetic transliteration into English, so the haiku may be read out loud in Japanese; and a literal, word-by-word translation into English. The literal translations offer the reader an opportunity to rework the poem to his or her own liking.

The haiku were written during the last 100 years by poets who lived variously during two World Wars, war in China, major social upheaval, Hiroshima and the Korean war. They are not Hallmark-greeting-card haiku, the type many people associate with the genre.

Nor are the haiku stylized, except that they sometimes contain a "season" word and the traditional 5-7-5 syllable pattern. Subjects include trains carrying soldiers to war, prostitutes, gas stations and muddy cats, as well as the traditional nature subjects such as snowfalls.

Many of the poets in this fine book are alive today and continue to write; some died tragic or lonely deaths. There is a brief but interesting biography of each poet.

Modern Japanese Haiku also contains a preface and introduction by Ueda that trace the development of haiku from its beginnings in the 16th century, to its 19th century formalism and rebirth in 1896, and finally to its present popularity, particularly, of course, in Japan, although this reviewer has read some excellent haiku by American and Mexican poets.

And in Japan, it isn't only the professional poets who write haiku.

LIVING TOGETHER, by Joan Finnigan. Fiddlehead. $3.

MODERN JAPANESE HAIKU: An Anthology, Compiled, translated and with an introduction by Makoto Ueda. University of Toronto Press. $4.50.

'Mankind's Most Deadly Mania'

By JACK SCOTT

The Arms Bazaar is an important, but, at the same time, a disheartening book — a confirmation, if one were needed, that the human race is hell-bent for total self-destruction — and its author, Anthony Sampson, offers precious little in the way of a solution.

The whole numbing exercise ends, in fact, with the pathetic suggestion that "only an informed and involved public can provide a saner world." This in the face of massive, documented evidence that the ordinary citizen has no bearing whatever on the arms race except possibly as mangled victims of the obscene hardware of mass murder that's peddled like corn flakes.

Sampson leaves little doubt that this is an escalating madness, both in world trade and in the efficiency of lethal weapons, yet it is equally obvious that the fire we've played with all these years is now beyond controlling. Private arms manufacturers and nations with a long history of corruption, bribery and purchaseable political power now menace the very future of mankind. But the discernibly diminishing beat goes on and will until there is no beat left. That, at any rate, is the message of this deeply disturbing book.

Sampson, whose Anatomy of Britain is one of the truly great analytical books of this century, makes three major points in The Arms Bazaar:

— The most distressing arms race of all involves the so-called Third World countries which continue to buy weapons instead of food or the tools of welfare. The latest figures show that those nations which may be classified as "poor" — i.e., without oil — bought American arms alone on a scale that increased from $240 million in 1972 to $2.3 billion in 1976, a ten-fold increase.

— The export of nuclear reactors for power, so easily converted into bombs, a potential war device in which Canada, with sales to India, South Korea and Argentina has played no small part, poses a threat not only to world peace, but escalates the sale of "orthodox" arms.

— The export of arms from the super-powers is out of control, tilting every recognized balance of strength. Such traditional reasons as keeping a flourishing industrial economy (as in the United States with its advanced aeronautical output) or as a defence measure by arming one's "friends" (the U.S. just last year gave arms to Ethiopia, which now has them supplied by the Soviet Union) are now simply explosive. The world, in Sampson's apt phrase, has become "an international Dodge City" where the biggest, noisiest gun may do the most damage.

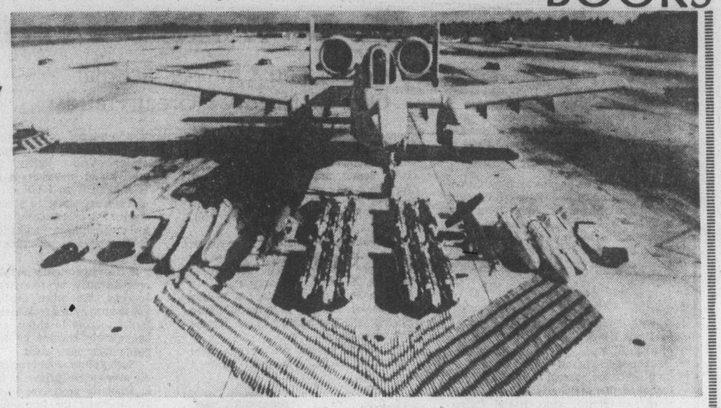

'Obscene hardware of mass murder peddled like Corn Flakes'

He pays particular attention to those oil-rich nations, with special reference to the Shah of Iran whom he rightly calls "a warlord," where the arms continue to pour in at the expense of a decent living for the individual.

"The oil-producing nations, urged on by the West, provided an ugly new model for developing countries," Sampson writes. "The weapons streamed in, clogging the airfields and ports, while ships rode at anchor for months waiting to unload supplies; hospitals, schools and roads remained hopelessly inadequate and disorganized. A single Chieftain tank, priced at $400,000, costs more than 20 tractors; the current price of a Tomcat fighter, $20 million, could pay for a thousand. By 1975 the total world expenditure on arms was approaching $300 billion a year, and the developing world was spending more on arms than on health and education together."

That this has been an international traffic that historically invites corruption, bribery and periodic scandals has been incredibly well-documented, though perhaps not as incredibly well-documented as that which went undetected.

Those modern-day exposes in which, for example, Prince Bernhard and Japanese Prime Minister Kakuei Tanaka were caught with the grasping hands under Lockheed's table, go back, in fact, to the days of Sir Basil Zaharoff, the master arms salesman at the turn of the century, when bribes were still known simply as "greasing the wheels" or "doing the needed." From then until today, it would appear, the pay-off was part of the tariff to the top politician no less than the military man who gave the right nod.

Sampson digs deep into the background of such corruption and, in so doing, provides an invaluable history of the giant arms companies, beginning with Vickers, Armstrong and Krupp and the recent global bribery by Lockheed. The men and motivations behind such companies are Sampson's main topics, but the fierce competition for greater and greater tools of death and destruction emerges as mankind's most dangerous mania.

Sampson concentrates, as well he might, on the Middle East powder keg and, in particular, the confrontation between Israel and the Arab world. He writes of Britain's withdrawal from Israel when "the region became a cockpit for all four major powers, first France, then Russia, then the United States, who poured in arms on both sides in a succession of balances and counter-balances, like a croupier's table, each time raising the stakes and making arms control more difficult . . ."

As Sampson notes, the revelations about Lockheed and Northrop make up a large part of his book but the importance lies in the insights into the day-to-day workings and attitudes of the arms countries and their busy salesmen and the author leaves no doubt that it is a hard sell all the way.

This is, in many ways, a depressing book, but it is also an eminently readable one and if Sampson's forlorn hope has any chance at all it will take just such books to bring home the dreadful truth.

THE ARMS BAZAAR, by Anthony Sampson, Musson. $12.95.

SALE PRE-INVENTORY CLEARANCE SALE

SANYO

AUDIO COMPONENTS

SANYO DCX6000 RECEIVER
30 watts RMS/channel with belt-driven turntable and 3-way speakers (10", 5", 3")
PRE-INVENTORY SUPER SPECIAL
$499.95

Our aim in the 9 years we have been in business has been to give fair, honest deals and back it up with first-class service.

- SANYO DCX4000 packages with belt-driven turntable and 2-way speakers, 18 watt RMS/channel. SUPER SPECIAL 399.95
- SANYO DCX8000 packages, 45 watt RMS/channel, deluxe belt-driven turntable and 3-way speakers. SUPER SPECIAL 649.95
- SANYO RD4552 Stereo Cassette Deck SPECIAL 119.95
- SANYO RD4541 Stereo Dolby Cassette Deck SPECIAL 159.95
- SANYO RD4450 Stereo Dolby Cassette Deck DEMONSTRATOR MODEL 249.95

ATLAS Stereo & TV
763 Fort St. • CHARGEX • BANK TERMS • 385-2712
MASTERCHARGE • 90-DAY ACCOUNTS
Open Mon. 'Til Sat. from 9-5:30 p.m.

9-23